2 CENTS PAY NO MORE

Chicago Daily Tribune.

THE WORLD'S GREATEST NEWSPAPER

FINAL EDITION

VOLUME LXXX.—NO. 135. C. [COPYRIGHT: 1921: BY THE CHICAGO TRIBUNE.] TUESDAY, JUNE 7, 1921.—32 PAGES. THIS PAPER CONSISTS OF TWO SECTIONS—SECTION ONE. * * PRICE TWO CENTS IN CHICAGO AND SUBURBS. ELSEWHERE THREE CENTS.

BEAT CITY HALL BY 100,000

ALL COALITION JUDGES WIN BIG VICTORY

Brentano, Baldwin and Holdom Go Down in the Wreck

LET'S GO! CRIES PUEBLO, RISING FROM HER RUIN

50 Blocks Flooded; 52 Bodies Found.

BULLETIN.

Wichita, Kas., June 6.—Present indications are that flood waters from Colorado will extend down the Arkansas river as far as Ellinwood and high water to Wichita, S. V. Peterson, meteorologist, said tonight. From the Colorado line to Kinsley serious flood conditions are indicated, with the highest water ever known.

At Dodge City the river is five feet out of banks.

At Wichita a rise of six or seven feet is indicated.

Nine feet is the official flood stage here.

Pueblo, Colo., June 6.—[By the Associated Press.]—After a day's search through the débris in the flooded districts of Pueblo, fifty-two bodies had been recovered tonight. These include forty-two in the morgues and ten recovered late this afternoon on the St. Charles mesa. These last ten have not been identified.

A total of twenty-two is known to be dead in the towns of Avondale, Vineland, and Boone, and the district between Pueblo and Boone, twenty miles down the river, according to a report brought by Ranger E. L. Trounstine, in charge of a relief party of rangers, that went to Boone this afternoon.

According to Ranger Trounstine's report, nine of a family of ten perished in Avondale. The family's name is not known. A 15 year old was the only survivor. He got to the roof of the house and was rescued after floating several miles with the current.

Begin Cleanup Work.

With the issuance of an order this afternoon by Lieut. Col. Paul F. Newton, in charge of the city under martial law, drafting every able bodied man in the city for labor, the work of cleaning up is progressing rapidly. Scrapers are at work in the streets in the business section, clearing away the mud. Débris is being removed from the streets and sidewalks preparatory to being carted away.

Everybody Must Work.

The order which puts every able-bodied man to work in the reconstruction of Pueblo provided pay of 43 cents an hour. Those who refuse to work are subject to arrest and will be put to work without compensation. Tourists and sightseers have been ordered to leave town. If they remain they will be put to work, the order stated. Reconstruction is beginning. Mercantile stocks are water soaked and covered with mud. In less fortunate locations, contents of the buildings were washed away. On streets fronting into the flood current many buildings are completely wrecked, as if a huge tank had plowed through them. The side walls still stand, but the contents were washed away.

"Tell the world we are going to rebuild," was the message Pueblo business men gave to the correspondent today. "Send out word over your wires that we are going to have another city."

Pueblo Still Cheerful.

Optimistic signs began to appear in the windows downtown.

"Are we downhearted? No! Let's go," read one sign in a furniture store in which there has been several feet of water up to this morning. Although in some instances business men lost all of their property from the flood waters, they are not disheartened. They believe, they said, that Pueblo will rise from its desolation to a new city of greater beauty and importance.

City Free of Water.

For the first time since Friday night, the business districts on both sides of the river channel, are practically free of water. The overflow has drained back into the river, now several feet below banks.

The only official estimate of damage from the flood was one of $5,000,000 by the Pueblo Manufacturers' association. Other estimates vary from $10,000,000 to $25,000,000.

Transportation east and north from the city is just now declared to be the

(Continued on page 10, column 1.)

Lloyd George Near Collapse; to Take Rest

LONDON, June 6.—[By the Associated Press.]—Premier Lloyd George has been ordered by his physicians to take a complete rest.

He is suffering as a result of a severe chill and overwork, and has canceled all his engagements for this week.

URGE PHYSICIANS TO GIVE PUBLIC MEDICAL NEWS

Boston, Mass., June 6.—Use of the Sunday newspapers as a connecting link between the professional doctor and the layman was suggested today by Dr. Dwight Murray of Syracuse, N. Y., speaker of the house of delegates of the American Medical association.

Physicians should take the public into their confidence to a larger degree than they have in the past, Dr. Murraw said. The speaker's attitude was upheld by Dr. Hubert Work of Pueblo, Colo., the president-elect of the association, who said achievements in medicine had been hidden from the public because there had been no means of displaying them.

Dr. Murray suggested first the establishment of a lay health journal in which the medical profession would give medical news for the layman, dealing particularly with preventive medicine, social hygiene, medical survey of industries, medical legislation, sanitation, and communicable diseases.

TWO AERO COPS JOIN EVANSTON FORCE TODAY

Airplane police to regulate aerial traffic, hunt down bank robbers and auto bandits, and to patrol the lake front for persons and vessels in distress, is the latest addition to the Evanston police department.

Chief Charles W. Lexrett yesterday announced two aerial policemen would be sworn in today. They will be issued stars and authorized to make arrests. Their beats will be "in the air over Evanston."

The first two aerial "coppers" will be Wellington Quirk, president of the Evanston Aerial Transportation company, and William Westlake, another official in the company. Both offered their services and the use of their Curtiss planes to Chief Leggett. Quirk says there are more than sixty former army pilots in Evanston, and he expects to interest them in the aerial police movement.

BEATS RIVAL AS HE LEAVES WIFE'S ROOM; ACQUITTED

Baltimore, Md., June 6.—[Special.]—Any man who catches another coming out of his wife's bedroom has the right to thrash the intruder, and the intruder, if he breaks furniture or glass panel doors in his attempt to escape, cannot be charged with malicious destruction of property.

This was the decision of Magistrate Stanford in the central police station here today.

At 9 o'clock last night Elmer A. Foster, 36, intercepted Michael J. Payne, 45, coming out of Mrs. Foster's bedroom. Foster promptly proceeded to thrash Payne. Payne crashed through the glass panel of the front door getting away.

M. DUVEEN, the great detective, in London, unearths the murder when his agent on the scene gives it up as hopeless. See if you can solve the mystery of THE 3 DEAD MEN By Eden Phillpotts

Blue Ribbon Fiction

A fascinating BLUE RIBBON detective story in Sunday's Tribune

MAYOR'S AIDS MEET TO SING; STAY TO ALIBI

City Hall's Victory Dance Is a Wake.

They were all set for another wedding feast at the city hall last night, but it turned out to be a wake at which "Big Bill" boosters stood about and lugubriously swapped alibis.

In vivid contrast to the big celebrations given by the mayor at the committeeship election a year ago and at the state and county elections last fall, was last night's funereal gathering in the mayor's office.

The mayor, cocky and confident, was on the job at 4 p. m. as the polls closed. The jazz orchestra of eight pieces awaited orders in the corridor. "Mill" Severinghaus, who at previous triumphs led the Big Bill cohorts in "boost Chicago" songs and victory anthems, was at the mayor's right.

All Ready for Victory Dance.

Rugs had been ripped from the floor in order that 2,491 Thompson precinct captains might approach Hizzoner's inner shrine and tell him how they'd done it. A piano had been rolled into the main office. The biggest drum in the world, nicknamed Big Bill, an advertisement for the Pageant of Progress, had been set up a center of attraction.

The musicians awaited orders. Candidates and their wives strolled in and disposed themselves to listen to Mayor Thompson read off the details of another clean sweep. The mayor took his place at one of the specially installed telephone.

At 4:20 p. m. Titus Haffa, Thompson committeeman in the Twenty-second ward, reported to the mayor that he had carried his home precinct 246 to 15. It wasn't quite as good as last fall, when Morris Eller carried his home precinct 234 to 0, but it was made the grounds for the opening of the scheduled party.

Lucky Hat's Spell is Broken.

At 4:30 Controller George E. Harding, wearing the black and white checked hat which he has worn in victory for six years, strolled in.

"We can't lose when I wear this hat; besides I have good money bet on it," he announced.

And then, with lungs expanded for cheers of victory, came the sad news, and what might have been huzzas of jubilation became "a plague of sighing and grief."

Came John Ransome.

"They only beat me about fifteen votes," he told the mayor's secretary. "But remember that precinct generally goes three to one Democratic."

The Music Is Stilled.

Then, like succeeding waves of cold water, dashing the hopes of the assembled henchmen, came the returns, showing a steady increase for the coalition ticket.

The musicians were told to "forget it for a while." State's Attorney Crowe left the mayor's office for the evening and made his headquarters with Chief of Police Fitzmorris.

"The people have spoken, and anyway I wasn't a candidate," Mr. Crowe remarked. "I have nothing more to say."

"The mayor will do the talking," said County Judge Righeimer as, at 6:30, he effaced himself.

Defeat a Rout, Feasters Routed.

Then came the news that the mayor had lost his precinct by more than two to one; that the Twenty-fifth ward was lost by 10,000; that the Thirty-third ward, home of Fred Lundin, had gone coalition by 3,000. The crowd became almost lachrymose, sagged into doldrums of melancholy, and began to fade away.

Precinct captains were turned back with their reports at the mayor's outer office. In bygone days they laid them proudly on his desk to receive his personal congratulations. Hundreds of precinct leaders did not report at all. Hundreds more threw their report sheets on an outer desk and went home.

The mayor remained closeted in an inner office, surrounded by Judge Harry B. Miller, John Righeimer, Dr. John Dill Robertson, and a few others. They wore long faces and spoke sharply to subordinates. Word was sent out

(Continued on page 4, column 1.)

JAIL BONDS ARE BEATEN; FREE TEXTBOOKS WIN

THE Thompson-Lundin patronage pot was dumped into the lake by the voters yesterday, when they defeated in overwhelming numbers the proposition for a bond issue for a new county jail. That the aroused citizens of city and county are done with voting bond issues for city hall spending orgies is indicated by the following returns from 2,243 precincts out of a total of 2,491:

For 86,912
Against 264,723

The first 751 precincts to deliver returns out of a total of 2,222, gave the negative answer to the machine politicians by a majority of 57,321. As the number of precincts reached 2,166, the voting was 255,639 to 83,249 against the jail bond issue.

The proposal to authorize the board of education to furnish free text books to pupils of the public schools was approved by a majority of the voters. The voting was close, but the number of voters favoring the plan maintained a lead of about 7,000. The final vote in 2,143 precincts out of 2,222 was:

For 187,615
Against 181,301

Of an estimated 516,000 voters who cast ballots yesterday, only 368,916 voted on the text book proposal. The number who also voted on the bond issue was 356,735.

Approval of the free text book proposal means that the board of education will have to expend approximately $1,000,000 additional the first year it installs the books, according to estimates by Supt. Mortenson. This amount will have to be augmented by $600,000 annually for the following two years. It is believed the board will make special efforts to have the legislature give it power to levy special taxes.

WEDDING BELLS RING STENOGS AWAY FROM KEYS

Matrimony!

That's why so many good stenographic jobs are going begging today, according to James O. Craig, president of the Business Men's Clearing House of Chicago. Typewriter chauffeuses are succumbing to a desire for spouses at an exceptionally high rate, he declared at a meeting of the national employment board yesterday. And what is more—

"At least one stenographer out of every ten marries her employer."

ZIONISTS REJECT REPORT OF MACK; LEADERS RESIGN

Cleveland, O., June 7.—A vote disapproving the annual report of the administration of Judge Julian W. Mack, president of the Zionist organization of America, was followed early today by the resignation of seven of the eight officers of the organization and thirty-one of the fifty members of the national executive committee, as well as the secretary of that committee.

THE WEATHER

TUESDAY, JUNE 7, 1921.

Sunrise, 5:15. Sunset, 8:23. Moonset, 9:46 p. m.

Chicago and vicinity—Fair Tuesday, possibly becoming unsettled Wednesday; not much change in temperature; moderate easterly winds.

Illinois—Fair Tuesday except unsettled in extreme south portion; Wednesday unsettled, not much change in temperature.

TRIBUNE BAROMETER.

TEMPERATURE IN CHICAGO [Last 24 hours.]

MAXIMUM, 2 P. M. 68
MINIMUM, MONDAY, 8 A. M. 56

3 a. m.	56	11 a. m.	64
4 a. m.	56	Noon	64
5 a. m.	57	1 p. m.	64
6 a. m.	57	2 p. m.	66
7 a. m.	58	3 p. m.	65
8 a. m.	61	4 p. m.	66
9 a. m.	62	5 p. m.	65
10 a. m.	63	6 p. m.	64
7 p. m.	63		
8 p. m.	61		
Midnight	62		
1 a. m.	62		
2 a. m.	62		

Mean temperature for 24 hours to 2 a. m., 61. Normal for the day, 64. Excess since Jan. 1, 1,235 degrees.

Precipitation to 8 p. m., none. Deficiency since Jan. 1, 2.86 inches.

Highest wind velocity, 18 miles per hour from the northeast at 9 a. m.

Relative humidity, 8 a. m., 49; 1 p. m., 32; 8 p. m., 50.

TRIUMPH MEANS MACHINE DOOM, LEADERS ASSERT

See Chicago Morally Awake, Fighting,

A great moral awakening formed the tide that swept out the city hall's bench ticket yesterday. So leaders in the civic bodies which participated in the campaign view it.

With the returns coming in helter skelter showing the uprising of the Cook county electorate voices resounded in all quarters giving credit to the various organizations for the part they played in the victory.

There was the Bar association, which assumed leadership in bringing together the organized elements that put up the coalition nonpartisan ticket and then made the campaign.

The civic organizations, the women's clubs, the improvement societies, the churches, the pulpits—all had a great hand in rousing the public, while great credit was laid at the doors of the Democratic party chiefs and their organization and the Deneen and Brundage Republicans and other partisan factions that combined their efforts to elect a fusion, nonpartisan bench ticket.

Citizens last night held that it was a moral issue, whether justice was to lose her eye bandages, and the surge of ballots showed the voters awake to its significance.

Leaders Hail Triumph.

Here is what various leaders, both men and women, had to say regarding the victory:

JOHN R. MONTGOMERY, president Chicago Bar association—The issue was too plain to admit of any other outcome. The people will not allow a political trust or combination in restraint of justice to control their courts. The Chicago Bar association pointed out the danger. The women were the first to respond. To them the victory is largely due.

MAJ. EDGAR B. TOLMAN, member of Chicago Bar association's committee on judicial candidates, which brought about coalition ticket—Such a decided majority shows that the citizenship of Chicago can be relied upon to defend the sanctity of the judicial institutions. A strong machine with unlimited money was defeated by an uprising of right-minded men and women. The bar association is greatly indebted to the Democratic organization, to the Deneen-Brundage Republicans, and to the women's organizations. THE TRIBUNE and other free newspapers are also to be thanked.

Boss Rule Beaten, Says Bishop.

BISHOP C. P. ANDERSON—I am very happy and very grateful. I think it is a great moral victory—an assertion of the people for a free bench and against boss rule.

GEN. CHARLES G. DAWES—The result should demonstrate to all political organizations that the people will have no political trifling with the judiciary. The people are to be congratulated.

COL. JOHN V. CLINNIN, chief of the fraud prevention bureau of the Chicago Bar association—No boss owner judges; no machine controlled courts; that's what the people voted for and that's what they are going to have. The public displayed great wisdom.

"We're Proud of Our Part"—Brennan.

GEORGE E. BRENNAN—The result is as expected, but is none the less gratifying. The dependability of the Democratic party in a crisis is again demonstrated. It never has failed to rise to the occasion whenever the rock bottom interests of the people have been threatened, as they were in this year's attempt to kidnap the judiciary. The Democratic party in this county long ago established the principle of a nonpolitical and nonpartisan judiciary. We of this generation in public affairs are glad it did so. We welcomed the opportunity when it came this year to apply again the principle that worthy sitting judges should be reelected, regardless of party labels. In acordance with that principle we formally nominated on our ticket the ten worthy Republican judges who had been marked for retirement. We are proud of the part we have had in

(Continued on page 4, column 2.)

LATEST ELECTION RETURNS

CITY HALL	COALITION

The vote of the entire county, with only 50 city precincts missing and with the country towns complete, is:

SUPERIOR COURT		SUPERIOR COURT	
Theodore Brentano	238,366	Timothy D. Hurley	274,038
CIRCUIT COURT		CIRCUIT COURT	
Bernard P. Barasa	242,893	George Kersten	336,325
Jesse A. Baldwin	232,453	Kickham Scanlan	325,622
Anton T. Zeman	227,553	David M. Brothers	323,702
Harry B. Miller	227,318	Hugo M. Friend	320,804
Frederic R. De Young	227,110	Frank Johnston Jr.	320,215
James W. Breen	224,960	Victor P. Arnold	320,144
Jesse Holdom	224,810	George Fred Rush	318,668
Edward S. Day	224,049	Thomas G. Windes	318,162
James V. O'Donnell	221,854	Harry M. Fisher	318,059
Henry Utpatel	221,267	David F. Matchett	317,137
Jacob Ringer	221,122	John R. Caverly	317,080
William W. Smith	220,874	Francis S. Wilson	315,622
Thomas J. Peden	220,441	Thomas Taylor Jr.	315,500
John Richardson	219,905	Oscar M. Torrison	313,940
Edgar A. Jonas	219,078	Donald L. Morrill	313,817
Henry T. Chace Jr.	218,021	Thomas J. Lynch	312,112
George A. Curran	217,839	Philip L. Sullivan	311,749
Eugene H. Dupee	217,734	Charles M. Thomson	310,407
William C. Hartray	215,174	John A. Swanson	308,487
Frank D. Ayers	214,488	Ira Ryner	301,019

DEMOCRAT POLL WORKER KILLED BY POLICEMAN

Shooting Follows Polling Place Row.

Michael Walsh of 2817 Wentworth avenue, a Democratic worker, was shot and killed by Policeman Michael Merriman of the Stockyards station yesterday in front of the polling place at 269 West Forty-seventh street.

MICHAEL WALSH.

According to the testimony of witnesses, questioned by Capt. Wesley Westbrook, the fight started just as Policeman Merriman was placing the ballots in an envelope, preparatory to taking them to the city hall.

Walsh entered the polling place and asked: "Are you all set?"

"Yes. When do you think you will be alderman, Mike?" was the reply of Merriman.

Policeman Tells of Insult.

Merriman said Walsh called him a vile name. None of the others seem to have heard the profanity. All heard Walsh say: "When I am alderman, you'll be out in the highlands traveling post in hip boots."

Merriman then asked Walsh if he had come in to insult him, and threatened to "lock Walsh up."

"Try to do it," Walsh replied.

Fires Four Shots.

The policeman grabbed Walsh and pushed him out through the door. Walsh struck the policeman on the mouth. They clinched and fell to the sidewalk.

As they struggled to their feet and separated Merriman pulled his gun. He fired four times, the first three shots being aimed low, apparently at Walsh's legs. Walsh turned to run and a fourth shot hit him in the back.

On the testimony of Samuel G. Robinson, 4723 South Wells street, a Democratic worker, Bernard McNally, 4747 Princeton avenue, a Democratic clerk; Raymond Escheman, 4730 Wallace street, a Republican election judge, and several others, Capt. Westbrook recommended to Chief Charles Fitzmorris that Policeman Merriman be released. This was done.

Merriman has been on the force sixteen years, is married and has eight children. Walsh was 35 and single.

No Moonlight Spooning in Parks After 11 O'Clock

Spooners who enjoy the moonlight must choose nights when the moon shines before 11 o'clock. The park police yesterday announced special efforts will be made this year to enforce the 11 o'clock deadline in the parks.

Father of 8 Kills Man in Row Over Ice Cream Cone

Centerville, Ia., June 6.—Tony Montegna pleaded guilty today to manslaughter and was sentenced to eight years in prison. Montegna, father of eight children, killed Ben Cardona during a quarrel over an ice cream cone.

VOTE IN EVANSTON

CITY HALL.		COALITION.	
Zeman	2,441	Kersten	9,242
Miller	2,521	Matchett	8,619
De Young	2,570	Caverly	8,540
Baldwin	2,792	Scanlan	8,474
Holdom	2,668	Lynch	8,287
Jonas	2,319	Friend	8,482
Smith	2,322	Morrill	8,469
Curran	2,321	Brothers	8,676
Barasa	2,268	Ryner	8,543
Day	2,314	Thomson	8,751
O'Donnell	2,364	Fisher	8,617
Eeden	2,325	Taylor	8,626
Breen	2,341	Sullivan	8,421
Chace	2,396	Rush	8,578
Richardson	2,334	Johnston	8,657
Utpatel	2,294	Arnold	8,822
Dupee	2,350	Wilson	8,677
Hartray	2,564	Torrison	8,670
Ringer	2,322	Windes	8,740
Ayers	2,291	Swanson	8,413
Brentano	2,988	Hurley	7,422

VOTE IN OAK PARK

CITY HALL.		COALITION.	
Zeman	2,409	Kersten	8,014
Miller	2,489	Matchett	7,772
De Young	3,046	Caverly	7,495
Baldwin	2,990	Scanlan	7,580
Holdom	2,332	Lynch	6,861
Jonas	2,278	Friend	7,713
Smith	2,279	Morrill	7,651
Curran	2,146	Brothers	7,869
Barasa	2,552	Ryner	6,951
Day	2,361	Thomson	7,737
O'Donnell	2,244	Fisher	7,586
Peden	2,205	Taylor	7,828
Breen	2,240	Sullivan	6,943
Chace	2,217	Rush	7,822
Richardson	2,249	Johnston	7,822
Utpatel	2,258	Arnold	7,587
Dupee	2,208	Wilson	7,699
Hartray	2,171	Torrison	7,570
Ringer	2,230	Windes	7,856
Ayers	2,185	Swanson	7,378
Brentano	3,066	Hurley	6,345

PUEBLO LEADER KILLED BY SHOT

Pueblo, Colo., June 6.—Mystery shrouds the death here at 11:30 o'clock tonight of Ernest E. Withers, prominent citizen of Pueblo, who, while driving his automobile down Grand avenue, with his younger son, Vollie, sitting by his side, was killed instantly.

The whole top of his head was blown away, and Coroner Ray McCarthy is conducting an investigation to determine whether the shot that killed him was fired from outside the car or from the inside.

From the nature of the wound the authorities are also acting on the theory that the weapon employed might have been a riot gun.

Jury of Mothers to Decide Child Abandonment Case

Paris, Ill., June 6.—A jury of mothers will weigh the evidence against Miss Irene Lunger, an unmarried woman charged with the abandoning of her new born babe, which is alleged to have died from exposure. The twelve women as a coroner's jury will decide if the mother is to be held.

Tries Tricks on His New Motorcycle; In Hospital

Edward Bailey, 20 years old, 1901 Church street, Evanston, proud of his new motorcycle, tried to show his friends a few tricks yesterday. The motorcycle ran against a tree. The police took Bailey to the Evanston hospital.

LUNDIN PLOT TO RULE COURTS IS SMASHED

Mayor Loses Own Ward by 4,000.

BY PARKE BROWN.

The coalition won overwhelmingly. Every one of its twenty-one nominees—Republicans and Democrats alike—won by big majorities, most of them approximating the 100,000 mark.

The lowest coalition candidate ran approximately 60,000 ahead of the highest Thompson candidate.

The Lundin-Thompson hand picked slate was snowed under. The payroll brigade and the $1,000,000 campaign fund raised by the forced sale of Riverview tickets and similar methods didn't even check the storm. Giving the voters only two polling booths to a precinct and secretly shifting hundreds of polling places, inconvenienced them, but didn't stop them.

The county towns—the big and little suburbs, too—added to the avalanche of votes against the city hall and showed the voters' resentment against the avowed purpose of William H. Weber, George W. Paulin and other "leaders" in the suburbs to "deliver" them to Lundin.

Democratic Wards Roll Up Vote.

In the city, Democratic wards into which the city hall organization has gradually eaten its way with the thousands of jobs at its disposal, "stood up" and recorded substantial margins for the coalition. But the big majorities were accumulated in the big Republican wards, which in the past sometimes have shown their independence and their resentment of machine dictation.

The Twenty-fifth with 12,500 plurality, the Sixth with 10,000, the Seventh with 9,500, the Thirty-second with 6,000, the Twenty-third—Mayor Thompson's own ward—with 4,500, turned out in defense of the fourteen sitting judges on the anti-Thompson ticket, and they alone almost made certain the result of the election.

Wins Only Two Wards.

The city hall ticket won in only two wards. The colored vote in the Second gave the Lundin crowd 8,000 plurality on the average; the Twenty-second ward gave an average of 1,400 to the Lundin ticket.

There were "split" results in the Eighth, Tenth, Eleventh, and Seventeenth wards.

In other wards the average pluralities of the coalition candidates were:

Ward.		Ward.		Ward.	
1	2,200	14	700	25	13,200
3	1,800	15	1,600	26	4,000
4	1,400	16	1,200	27	6,400
5	3,000	18	600	28	900
6	10,000	19	200	29	1,600
7	9,500	20	700	30	2,200
9	600	21	2,300	31	1,500
12	2,200	23	4,500	32	3,000
13	4,800	24	1,400		

Compilation in the wards above the Thirty-second is not quite completed.

516,000 Go to the Polls.

Coalition leaders had predicted that the general interest aroused would bring out a 60 per cent vote. The police returns indicate that the total—something over 516,000—fell but little short of that figure.

The woman's vote, not counted separately, was large. Women were busy at their telephones, they were routing out their neighbors, they were working at the polls, some of them as watchers and challengers and even as deputy sheriffs—jobs which didn't permit them to leave their posts even for lunch until the ballot boxes were sealed.

City Hall Tricks Are Vain.

Against these forces the city hall called upon its workers to use such tactics as having their own man mark the ballots of blind men instead of permitting them to select a judge in the precincts in which they voted to place the crosses as directed.

The city hall also tried its old game of trading for votes for individual candidates in different wards. It made particular efforts to save Judges Harry B. Miller and Anton T. Zeman, the only men to whom it claims actual title on the present Circuit bench, and to elect George Curran and James W. Breen.

Taking up the ward results, what happened in the Seventh is considered

a good sample of how these Republican strongholds turned on the city hall. This section of the south side—Woodlawn—gave an average plurality of 9,000 votes for the coalition.

For the Circuit court Judge Kersten, the top of this ticket, led Municipal Judge Barasa, the leader of the machine group, by 9,230. Judge Baldwin lost this ward by 9,141, although in previous elections he has carried it solidly. His record was almost as weak as that of his city hall associate, Judge Zeman, who lost by 9,641.

Judge Brentano, running for reelection to the Superior bench on the hall slate, was defeated in this ward by Timothy D. Hurley by 6,359 votes. He received only 8,058 of the 22,375 votes cast for the Superior court place.

Figures from some of the precincts of other big Republican wards were astonishing. They led to estimates that the Twenty-fifth had been carried by 10,000, the Sixth by 5,000, and the Thirty-second by 6,000.

Mayor Thompson's own ward, the Twenty-third, went against him by a majority estimated at least 4,000. His own precinct went for the coalition, and Michael J. Faherty, president of the board of local improvements, lost his precinct by 4 to 1. The Thirty-first ward, previously a Thompson stronghold, went to the coalition, apparently by 3,000, and the Thirty-third, the ward which Mr. Lundin calls his, appeared to have split about even with victory possibly resting on the coalition side.

Kersten 95,000 Ahead of Baldwin.

The fate of the sitting judges "of previously good record," who had the opportunity to run on the coalition ticket and rejected it to accept places from Mr. Lundin's hands, was regarded as particularly interesting.

Judge Baldwin, one of these men, ran 95,000 behind Judge Kersten, the top liner for the coalition in the city. Judge Jesse Holdom ran 89,274 behind Judge Kersten. And Judge Frederick R. De Young was 92,234 behind.

Making the comparison another way—in contrast to the lowest man on the coalition ticket—Judge Baldwin lost by 56,301, Judge Holdom by 62,605, and Judge De Young by 59,361.

Judges Taylor and Thomson flatly refused Lundin blandishments and the results show in their victories.

COUNTRY TOWNS IN LINE

The country towns, which are Republican by a large majority, resented so strongly the attempts of the machine to include them in its grasp that they returned astounding pluralities for the coalition. The good citizens of the suburbs, uncontaminated by city hall jobholders and not subject to the influence of paid workers at the polls, smote Mr. Lundin hip and thigh. The coalition leader beat the Thompson leader in the country towns by more than 17,000. Hurley beat Judge Brentano by 8,000.

Evanston and Oak Park, particularly, struck with full force at the Lundin hand picked candidates. George W. Paullin, former sanitary trustee, went over to the city hall organization two months ago for reasons that never have been explained and promised to "deliver" Evanston, his home town, in exchange for the nomination of William C. Hartray.

Paullin Fails to Deliver.

How well Paullin "delivered" was shown by the turning out of a record vote for an election of this sort. In the neighborhood of 12,000 votes were cast. Mr. Lundin's choices were licked 4 to 1, the pluralities for the coalition candidates ranging from 5,500 to 6,800. Out of the 10,410 votes cast for candidates for the Superior court, Judge Brentano received only 2,988. In previous elections Judge Brentano has had almost the unanimous vote in Evanston. The other judges of previously unchallenged standing fell even below Brentano.

Oak Park stands out distinctly as the home of one of these men—Judge Jesse A. Baldwin. In that suburb Judge Kersten, leading the coalition ticket, polled 8,256 votes. The highest Thompson man received only 3,409—a difference of 5,800.

Baldwin Gets but One Precinct.

And Judge Baldwin carried only one precinct in the town. In his own precinct he was beaten by two to one. In previous elections few Oak Parkers have even suggested voting against their fellow townsman. This time it was known that he had refused repeated invitations to run on the coalition ticket.

La Grange "went coalition" by 10 to 1 in some precincts. Riverside was even worse for the Lundinites. There some precincts were almost unanimous in their declaration against the city hall, the count being 15 to 1. Berwyn voted 1,532 to 791 for the anti-Thompson group. River Forest township was 5 to 1 against the hall.

Hoffman and Weber Lose, Too.

The three country district committeemen who guessed wrong and became Thompsonites, William H. Weber, Coroner Hoffman, and William Busse, suffered so heavily at the polls that their downfall as "bosses" in their communities is considered certain. As an example, Hoffman lost his own territory, the town of Maine, of which he held himself overlord, to the tune of 819 to 261. Just to show what happened to Weber, take one of his own precincts, the town of Robbins. He lost it by 819 to 261

WILD WOMEN IN AFRICAN JUNGLE FIVE POUND WIVES

LONDON, June 6.—Five pounds sterling is to be the price of a wife, according to a recently ratified convention between the governments of Great Britain and Liberia.

This convention regulates the relations between the tribes living on the border line between Liberia and Sierra Leone.

Women's rights are to be recognized in the West African jungle, for it is expressly provided in the convention that no claim can be made in respect of a woman except by her husband, and that no woman can be compelled to return to a claimant against her will.

Young Leeds in London with Princess Fiancee

[Chicago Tribune Foreign News Service.]

LONDON, June 6.—William Leeds Jr., America's richest boy, is now staying at Spencer House, St. James, preparing for his marriage with Princess Xenia of Greece. The bride-elect and her mother are staying at Chester terrace, Regents Park.

OCEAN STEAMSHIP MOVEMENTS.

Arrived.	Port.
CEDRIC	New York
CALABRIA	Gibraltar
NANKING	Yokohama
Sailed.	**Port.**
AQUITANIA	Cherbourg
TAYO MARU	Shanghai
EMPRESS OF ASIA	Kobe
CHINA ARROW	San Francisco

DETAILS OF COALITION VICTORY VOTE BY WARDS

Following are the detailed returns by wards on the Coalition and Republican tickets at yesterday's judicial election:

FIRST WARD.

CITY HALL.		COALITION.	
Brentano	3,184	Hurley	3,924
Zeman	3,325	Kersten	4,356
Miller	3,828	Matchett	4,225
De Young	2,854	Caverly	4,296
Baldwin	3,908	Scanlan	4,275
Holdom	2,873	Lynch	4,170
Jonas	2,772	Friend	4,234
Smith	2,791	Morrill	4,202
Curran	3,768	Brothers	4,244
Barasa	3,130	Ryner	4,086
Day	2,851	Thomson	4,228
O'Donnell	2,881	Fisher	4,218
Peden	2,800	Taylor	4,202
Breen	2,817	Sullivan	4,158
Chace	2,793	Rush	4,229
Richardson	2,845	Johnston	4,243
Utpatel	2,793	Wilson	4,225
Dupee	2,808	Torrison	4,185
Hartray	2,759	Windes	4,203
Ringer	2,810	Swanson	4,203
Ayers	2,755		

SECOND WARD.

CITY HALL.		COALITION.	
Brentano	11,050	Hurley	2,610
Zeman	11,710	Kersten	3,206
Miller	11,165	Matchett	3,012
De Young	10,866	Caverly	2,985
Baldwin	11,199	Scanlan	3,080
Holdom	11,102	Lynch	3,087
Jonas	11,046	Friend	3,087
Smith	11,062	Morrill	2,968
Curran	11,048	Brothers	3,096
Barasa	11,379	Ryner	2,840
Day	11,123	Thomson	3,000
O'Donnell	11,074	Fisher	3,024
Peden	11,053	Taylor	2,991
Breen	11,010	Sullivan	2,920
Chace	11,043	Rush	3,005
Richardson	11,038	Johnston	3,015
Utpatel	11,043	Arnold	3,057
Dupee	11,049	Wilson	2,997
Hartray	10,995	Torrison	2,947
Ringer	11,002	Windes	2,983
Ayers	11,004	Swanson	2,909

THIRD WARD.

CITY HALL.		COALITION.	
Brentano	8,353	Hurley	3,448
Zeman	8,206	Kersten	10,129
Miller	8,342	Matchett	3,712
De Young	8,268	Caverly	9,674
Baldwin	8,517	Scanlan	9,975
Holdom	8,388	Lynch	9,495
Jonas	8,018	Friend	9,068
Smith	8,007	Morrill	9,717
Curran	7,997	Brothers	9,943
Barasa	8,534	Ryner	9,392
Day	8,167	Thomson	9,783
O'Donnell	8,180	Fisher	9,845
Peden	8,016	Taylor	9,545
Breen	8,173	Sullivan	9,578
Chace	8,015	Rush	9,807
Richardson	8,116	Johnston	9,815
Utpatel	7,944	Arnold	9,844
Dupee	8,002	Wilson	9,785
Hartray	7,960	Torrison	9,645
Ringer	8,223	Windes	9,760
Ayers	8,105	Swanson	9,500

FOURTH WARD.

CITY HALL.		COALITION.	
Brentano	3,133	Hurley	3,964
Zeman	3,092	Kersten	4,412
Miller	3,042	Matchett	4,163
DeYoung	2,987	Caverly	4,258
Baldwin	2,907	Scanlan	4,357
Holdom	2,891	Lynch	4,248
Jonas	2,947	Friend	4,179
Smith	3,001	Morrill	4,146
Curran	3,004	Brothers	4,229
Barasa	3,288	Ryner	3,986
Day	3,003	Thomson	4,134
O'Donnell	3,055	Fisher	4,093
Peden	2,956	Taylor	4,132
Breen	3,060	Sullivan	4,204
Chace	2,976	Rush	4,148
Richardson	2,996	Johnston	4,161
Utpatel	2,975	Arnold	4,167
Dupee	2,946	Wilson	4,121
Hartray	2,896	Torrison	4,098
Ringer	2,950	Windes	4,161
Ayers	2,850	Swanson	4,018

FIFTH WARD.

CITY HALL.		COALITION.	
Brentano	4,321	Hurley	6,584
Zeman	4,277	Kersten	7,344
Miller	4,288	Matchett	7,044
De Young	4,197	Caverly	7,109
Baldwin	4,217	Scanlan	7,292
Holdom	4,085	Lynch	7,153
Jonas	4,130	Friend	7,032
Smith	4,179	Morrill	6,987
Curran	4,254	Brothers	7,067
Barasa	4,575	Ryner	6,795
Day	4,196	Thomson	7,114
O'Donnell	4,242	Fisher	6,779
Peden	4,140	Taylor	7,003
Breen	4,340	Sullivan	7,134
Chace	4,085	Rush	7,031
Richardson	4,170	Johnston	7,056
Utpatel	4,158	Arnold	7,019
Dupee	4,151	Wilson	6,977
Hartray	4,058	Torrison	6,917
Ringer	4,143	Windes	6,992
Ayers	4,028	Swanson	6,847

SIXTH WARD.

CITY HALL.		COALITION.	
Brentano	6,904	D. Hurley	14,446
Zeman	6,687	Kersten	18,165
Miller	6,706	Matchett	17,636
De Young	7,168	Caverly	17,210
Baldwin	7,750	Scanlan	17,670
Holdom	7,473	Lynch	16,997
Jonas	6,368	Friend	18,194
Smith	6,313	Morrill	17,359
Curran	6,122	Brothers	17,772
Barasa	7,173	Ryner	16,859
Day	6,632	Thomson	17,728
O'Donnell	6,387	Fisher	18,046
Peden	6,455	Taylor	17,622
Breen	6,329	Sullivan	17,058
Chace	6,715	Rush	17,715
Richardson	6,496	Johnson	17,661
Utpatel	6,246	Arnold	17,505
Dupee	6,324	Wilson	17,367
Hartray	6,174	Torrison	17,106
Ringer	6,968	Windes	17,338
Ayers	6,336	Swanson	17,738

SEVENTH WARD.

CITY HALL.		COALITION.	
Brentano	7,078	Hurley	12,584
Zeman	7,386	Kersten	16,988
Miller	7,287	Matchett	16,653
De Young	7,653	Caverly	16,300
Baldwin	7,914	Scanlan	16,651
Holdom	7,676	Lynch	15,877
Jonas	7,143	Friend	16,551
Smith	7,165	Morrill	16,246
Curran	7,010	Brothers	16,662
Barasa	7,829	Ryner	15,607
Day	7,347	Thomson	16,412
O'Donnell	7,066	Fisher	16,285
Peden	7,320	Taylor	16,379
Breen	7,389	Sullivan	16,094
Chace	7,160	Rush	16,516
Richardson	7,364	Johnston	16,640
Utpatel	6,987	Arnold	16,582
Dupee	7,022	Wilson	16,556
Hartray	6,821	Torrison	16,296
Ringer	7,227	Windes	16,478
Ayers	6,874	Swanson	16,196

EIGHTH WARD.

CITY HALL.		COALITION.	
Brentano	5,480	Hurley	4,836
Zeman	5,333	Kersten	5,738
Miller	5,352	Matchett	5,459
De Young	5,345	Caverly	5,490
Baldwin	5,370	Scanlan	5,472
Holdom	5,287	Lynch	5,426
Jonas	5,218	Friend	5,425
Smith	5,832	Morrill	5,038
Curran	5,214	Brothers	5,548
Barasa	5,644	Ryner	5,196
Day	5,302	Thomson	5,514
O'Donnell	5,270	Fisher	5,365
Peden	8,004	Taylor	5,268
Breen	6,687	Sullivan	5,391
Chace	6,706	Rush	5,446
Richardson	5,384	Johnston	5,481
Utpatel	5,148	Arnold	5,418
Dupee	5,143	Wilson	5,417
Hartray	5,119	Torrison	5,366
Ringer	5,288	Windes	5,435
Ayers	5,098	Swanson	5,531

NINTH WARD.

CITY HALL.		COALITION.	
Brentano	4,834	Hurley	4,382
Zeman	4,638	Kersten	5,368
Miller	4,741	Matchett	5,111
DeYoung	4,911	Caverly	5,035
Baldwin	4,780	Scanlan	5,216
Holdom	4,686	Lynch	5,002
Jonas	4,594	Friend	5,198
Smith	4,630	Morrill	5,019
Curran	2,541	Brothers	5,233
Barasa	4,926	Ryner	4,832
Day	4,782	Thomson	5,134
O'Donnell	4,587	Fisher	5,172
Peden	4,703	Taylor	5,121
Breen	4,787	Sullivan	5,030
Chace	4,641	Rush	5,160
Richardson	4,731	Johnston	5,126
Utpatel	4,623	Arnold	5,182
Dupee	4,643	Wilson	5,195
Hartray	4,543	Torrison	5,038
Ringer	4,699	Windes	5,138
Ayers	4,435	Swanson	5,218

TENTH WARD.

CITY HALL.		COALITION.	
Brentano	2,971	Hurley	2,722
Zeman	3,288	Kersten	3,040
Miller	3,474	Matchett	2,893
De Young	3,006	Caverly	2,941
Baldwin	3,080	Scanlan	2,980
Holdom	2,929	Lynch	2,993
Jonas	2,979	Friend	3,001
Smith	2,986	Morrill	2,901
Curran	3,533	Brothers	2,876
Barasa	3,273	Ryner	2,861
Day	2,991	Thomson	2,853
O'Donnell	2,984	Fisher	3,033
Peden	2,965	Taylor	2,916
Breen	2,987	Sullivan	2,108
Chace	2,953	Rush	2,936
Richardson	2,989	Johnston	2,926
Utpatel	2,977	Arnold	2,912
Dupee	2,939	Wilson	2,916
Hartray	2,932	Torrison	2,879
Ringer	3,034	Windes	2,897
Ayers	2,938	Swanson	2,817

ELEVENTH WARD.

CITY HALL.		COALITION.	
Brentano	4,030	Hurley	3,374
Zeman	4,081	Kersten	3,861
Miller	3,958	Matchett	3,583
DeYoung	3,873	Caverly	3,548
Baldwin	3,871	Scanlan	3,756
Holdom	3,786	Lynch	3,614
Jonas	3,806	Friend	3,595
Smith	3,806	Morrill	3,549
Curran	4,059	Brothers	3,641
Barasa	4,166	Ryner	3,382
Day	3,868	Thomson	3,562
O'Donnell	3,875	Fisher	3,666
Peden	3,792	Taylor	3,559
Breen	3,852	Sullivan	3,644
Chace	3,757	Rush	3,640
Richardson	3,810	Johnston	3,602
Utpatel	3,871	Arnold	3,590
Dupee	3,788	Wilson	3,589
Hartray	3,752	Torrison	3,553
Ringer	3,812	Windes	3,589
Ayers	3,777	Swanson	3,466

TWELFTH WARD.

CITY HALL.		COALITION.	
Brentano	3,202	Hurley	4,893
Zeman	3,577	Kersten	5,799
Miller	3,150	Matchett	5,666
De Young	3,034	Caverly	5,702
Baldwin	3,075	Scanlan	5,802
Holdom	2,972	Lynch	5,664
Jonas	2,986	Friend	5,794
Smith	2,975	Morrill	5,644
Curran	3,067	Brothers	5,746
Barasa	3,456	Ryner	5,346
Day	2,997	Thomson	5,636
O'Donnell	2,996	Fisher	5,836
Peden	2,923	Taylor	5,624
Breen	3,007	Sullivan	5,548
Chace	2,912	Rush	5,704
Richardson	2,915	Johnston	5,604
Utpatel	2,924	Arnold	5,681
Dupee	2,932	Wilson	5,652
Hartray	2,922	Torrison	5,596
Ringer	2,968	Windes	5,640
Ayers	2,873	Swanson	5,540

THIRTEENTH WARD.

CITY HALL.		COALITION.	
Brentano	6,609	Hurley	10,243
Zeman	6,339	Kersten	13,300
Miller	6,465	Matchett	11,621
De Young	6,318	Caverly	12,178
Baldwin	6,416	Scanlan	11,869
Holdom	6,167	Lynch	11,644
Jonas	6,047	Friend	11,383
Smith	6,788	Morrill	11,772
Curran	6,364	Brothers	10,694
Barasa	7,536	Ryner	11,409
Day	6,511	Thomson	11,669
O'Donnell	6,611	Fisher	11,496
Peden	6,125	Taylor	11,499
Breen	6,659	Sullivan	11,549
Chace	6,654	Rush	11,596
Richardson	6,521	Johnston	11,779
Utpatel	6,096	Arnold	11,691
Dupee	6,036	Wilson	11,454
Hartray	6,037	Torrison	11,304
Ringer	6,138	Windes	11,604
Ayers	5,879	Swanson	11,060

FOURTEENTH WARD.

CITY HALL.		COALITION.	
Brentano	5,856	Hurley	5,718
Zeman	5,637	Kersten	8,991
Miller	5,637	Matchett	8,646
De Young	5,680	Caverly	8,700
Baldwin	5,665	Scanlan	8,830
Holdom	5,521	Lynch	8,666
Jonas	5,531	Friend	8,614
Smith	5,603	Morrill	8,567
Curran	5,530	Brothers	8,214
Barasa	5,527	Ryner	8,216
Day	5,670	Thomson	8,677
O'Donnell	5,657	Fisher	8,653
Peden	5,414	Taylor	8,606
Breen	5,604	Sullivan	8,582
Chace	5,518	Rush	8,657
Richardson	5,584	Johnson	8,706
Utpatel	5,436	Arnold	8,682
Dupee	5,533	Wilson	8,618
Hartray	5,468	Torrison	8,565
Ringer	5,540	Windes	8,625
Ayers	5,503	Swanson	8,471

FIFTEENTH WARD.

CITY HALL.		COALITION.	
Brentano	4,847	Hurley	5,581
Zeman	4,940	Kersten	7,073
Miller	5,110	Matchett	6,386
De Young	4,911	Caverly	6,401
Baldwin	4,947	Scanlan	6,792
Holdom	4,787	Lynch	6,250
Jonas	4,724	Friend	6,390
Smith	4,852	Morrill	6,216
Curran	4,631	Brothers	6,660
Barasa	5,428	Ryner	5,966
Day	4,860	Thomson	6,390
O'Donnell	4,672	Fisher	6,232
Peden	4,847	Taylor	6,368
Breen	4,865	Sullivan	6,316
Chace	4,676	Rush	6,472
Richardson	4,795	Johnston	6,572
Utpatel	5,280	Arnold	6,450
Dupee	4,970	Wilson	6,363
Hartray	5,044	Torrison	6,511
Ringer	5,075	Windes	6,432
Ayers	4,932	Swanson	6,346

SIXTEENTH WARD.

CITY HALL.		COALITION.	
Brentano	2,683	Hurley	4,169
Zeman	2,583	Kersten	4,547
Miller	2,562	Matchett	4,353
De Young	2,547	Caverly	4,385
Baldwin	2,537	Scanlan	4,446
Holdom	2,500	Lynch	4,369
Jonas	2,512	Friend	4,364
Smith	2,518	Morrill	4,343
Curran	2,545	Brothers	4,306
Barasa	2,844	Ryner	4,218
Day	2,549	Thomson	4,335
O'Donnell	2,547	Fisher	4,335
Peden	2,517	Taylor	4,328
Breen	2,517	Sullivan	4,453
Chace	2,510	Rush	4,360
Richardson	2,552	Johnston	4,358
Utpatel	2,606	Arnold	4,338
Dupee	2,490	Wilson	4,338
Hartray	2,503	Torrison	4,324
Ringer	2,534	Windes	4,351
Ayers	2,513	Swanson	4,273

SEVENTEENTH WARD.

CITY HALL.		COALITION.	
Brentano	3,234	Hurley	2,765
Zeman	3,094	Kersten	3,094
Miller	3,030	Matchett	2,948
DeYoung	3,010	Caverly	2,965
Baldwin	3,013	Scanlan	3,027
Holdom	2,978	Lynch	2,963
Jonas	2,995	Friend	2,890
Smith	2,997	Morrill	2,876
Curran	3,018	Brothers	2,915
Barasa	3,511	Ryner	2,778
Day	3,009	Thomson	2,852
O'Donnell	3,009	Fisher	2,895
Peden	2,839	Taylor	2,929
Breen	3,020	Sullivan	2,926
Chace	2,962	Rush	2,934
Richardson	2,949	Johnston	2,934
Utpatel	3,098	Arnold	2,927
Dupee	2,951	Wilson	2,921
Hartray	2,948	Torrison	2,918
Ringer	2,966	Windes	2,113
Ayers	2,642	Swanson	2,890

EIGHTEENTH WARD.

CITY HALL.		COALITION.	
Brentano	5,319	Hurley	4,929
Zeman	5,207	Kersten	5,847
Miller	5,181	Matchett	5,553
De Young	5,160	Caverly	5,682
Baldwin	5,167	Scanlan	5,127
Holdom	5,073	Lynch	5,594
Jonas	5,052	Friend	5,631
Smith	5,130	Morrill	5,521
Curran	5,718	Brothers	5,659
Barasa	5,668	Ryner	5,338
Day	5,211	Thomson	5,540
O'Donnell	5,236	Fisher	5,657
Peden	5,092	Taylor	5,563
Breen	5,178	Sullivan	5,561
Chace Jr.	5,266	Rush	5,568
Richardson	5,140	Johnston	5,610
Utpatel	5,078	Arnold	5,604
Dupee	4,970	Wilson	5,445
Hartray	5,044	Torrison	5,479
Ringer	5,075	Windes	5,551
Ayers	4,932	Swanson	5,394

NINETEENTH WARD.

CITY HALL.		COALITION.	
Brentano	2,519	Hurley	2,263
Zeman	2,407	Kersten	2,608
Miller	2,378	Matchett	2,439
DeYoung	2,356	Caverly	2,443
Baldwin	2,340	Scanlan	2,520
Holdom	2,388	Lynch	2,475
Jonas	2,300	Friend	2,650
Smith	2,318	Morrill	2,409
Curran	2,432	Brothers	2,429
Barasa	2,360	Ryner	2,325
Day	2,380	Thomson	2,401
O'Donnell	2,472	Fisher	2,392
Peden	2,328	Taylor	2,430
Breen	2,384	Sullivan	2,468
Chace	2,284	Rush	2,413
Richardson	2,328	Johnston	2,486
Utpatel	2,284	Arnold	2,402
Dupee	2,282	Wilson	2,449
Hartray	2,376	Torrison	2,340
Ringer	2,316	Windes	2,384
Ayers	2,377	Swanson	2,252

TWENTIETH WARD.

CITY HALL.		COALITION.	
Brentano	3,263	Hurley	2,799
Zeman	2,281	Kersten	2,977
Miller	2,260	Matchett	2,860
De Young	2,215	Caverly	2,950
Baldwin	2,220	Scanlan	2,907
Holdom	2,198	Lynch	2,851
Jonas	2,190	Friend	2,997
Smith	2,194	Morrill	2,843
Curran	2,246	Brothers	2,870
Barasa	2,368	Ryner	2,808
Day	2,190	Thomson	2,840
O'Donnell	2,141	Fisher	3,113
Peden	2,102	Taylor	2,844
Breen	2,206	Sullivan	2,856
Chace	2,162	Rush	2,871
Richardson	2,179	Johnston	2,874
Utpatel	2,198	Arnold	2,854
Dupee	2,162	Wilson	2,846
Hartray	2,157	Torrison	2,820
Ringer	2,210	Windes	2,841
Ayers	2,123	Swanson	2,822

TWENTY-FIRST WARD.

CITY HALL.		COALITION.	
Brentano	5,042	Hurley	6,901
Zeman	4,799	Kersten	7,621
Miller	4,864	Matchett	7,104
De Young	4,932	Caverly	7,188
Baldwin	5,077	Scanlan	7,302
Holdom	4,917	Lynch	7,337
Jonas	4,693	Friend	7,104
Smith	4,703	Morrill	6,943
Curran	4,722	Brothers	7,267
Barasa	5,307	Ryner	6,707
Day	4,852	Thomson	7,002
O'Donnell	4,924	Fisher	6,897
Peden	4,574	Taylor	7,030
Breen	4,751	Sullivan	6,933
Chace	4,565	Rush	7,052
Richardson	4,541	Johnston	7,189
Utpatel	4,665	Arnold	7,070
Dupee	4,622	Wilson	7,053
Hartray	4,494	Torrison	6,744
Ringer	4,538	Windes	6,942
Ayers	4,437	Swanson	6,858

TWENTY-SECOND WARD.

CITY HALL.		COALITION.	
Brentano	4,416	Hurley	2,140
Zeman	3,855	Kersten	2,914
Miller	3,953	Matchett	2,482
De Young	3,850	Caverly	2,551
Baldwin	3,887	Scanlan	2,638
Holdom	3,804	Lynch	2,482
Jonas	3,859	Friend	2,534
Smith	3,871	Morrill	2,568
Curran	3,793	Brothers	2,547
Barasa	4,311	Ryner	2,281
Day	3,884	Thomson	2,455
O'Donnell	3,877	Fisher	2,524
Peden	3,854	Taylor	2,469
Breen	3,886	Sullivan	2,409
Chace	3,800	Rush	2,467
Richardson	3,851	Johnston	2,521
Utpatel	3,935	Arnold	2,513
Dupee	3,854	Wilson	2,441
Hartray	3,807	Torrison	2,431
Ringer	3,886	Windes	2,505
Ayers	3,784	Swanson	2,376

TWENTY-THIRD WARD.

CITY HALL.		COALITION.	
Brentano	6,674	Hurley	8,343
Zeman	5,801	Kersten	11,178
Miller	5,960	Matchett	10,323
De Young	6,066	Caverly	10,398
Baldwin	6,220	Scanlan	10,687
Holdom	5,940	Lynch	10,152
Jonas	5,606	Friend	10,450
Smith	5,633	Morrill	10,215
Curran	5,481	Brothers	10,736
Barasa	6,703	Ryner	9,587
Day	6,807	Thomson	10,183
O'Donnell	6,058	Fisher	10,254
Peden	5,669	Taylor	10,310
Breen	5,826	Sullivan	11,186
Chace	5,602	Rush	10,412
Richardson	5,674	Johnston	10,540
Utpatel	5,800	Arnold	10,472
Dupee	5,981	Wilson	10,230
Hartray	5,566	Torrison	10,203
Ringer	5,788	Windes	10,453
Ayers	5,468	Swanson	10,018

TWENTY-FOURTH WARD.

CITY HALL.		COALITION.	
Brentano	5,238	Hurley	5,262
Zeman	4,580	Kersten	6,743
Miller	4,734	Matchett	6,031
De Young	4,599	Caverly	6,229
Baldwin	4,807	Scanlan	6,366
Holdom	4,587	Lynch	6,081
Jonas	4,554	Friend	6,101
Smith	4,554	Morrill	5,988
Curran	4,426	Brothers	6,466
Barasa	5,315	Ryner	5,781
Day	4,657	Thomson	6,049
O'Donnell	4,674	Fisher	6,054
Peden	4,564	Taylor	6,035
Breen	4,662	Sullivan	6,064
Chace	4,471	Rush	6,106
Richardson	4,549	Johnston	6,128
Utpatel	4,665	Arnold	6,129
Dupee	4,548	Wilson	6,034
Hartray	4,508	Torrison	5,947
Ringer	4,709	Windes	6,115
Ayers	4,417	Swanson	5,795

TWENTY-FIFTH WARD.

CITY HALL.		COALITION.	
Brentano	11,437	Hurley	18,671
Zeman	9,497	Kersten	24,107
Miller	9,730	Matchett	22,816
De Young	9,914	Caverly	22,008
Baldwin	10,658	Scanlan	23,187
Holdom	10,196	Lynch	21,975
Jonas	9,373	Friend	23,142
Smith	9,134	Morrill	22,532
Curran	8,904	Brothers	23,224
Barasa	10,666	Ryner	21,432
Day	9,896	Thomson	22,886
O'Donnell	9,802	Fisher	23,000
Peden	9,222	Taylor	22,728
Breen	9,455	Sullivan	23,108
Chace	9,001	Rush	22,866
Richardson	9,187	Johnston	23,201
Utpatel	9,170	Arnold	23,318
Dupee	9,148	Wilson	22,818
Hartray	8,966	Torrison	22,540
Ringer	9,232	Windes	22,967
Ayers	8,832	Swanson	22,026

TWENTY-SIXTH WARD.

CITY HALL.		COALITION.	
Brentano	10,765	Hurley	10,758
Zeman	9,431	Kersten	14,562
Miller	9,694	Matchett	13,123
DeYoung	9,528	Caverly	13,199
Baldwin	9

Low Price on orted Crash olf Suits

FINEST QUALITY ARSE ENGLISH SH—TAILORED ETAIN THEIR E—CAN BE PUT HE TUB AND IED—THE VERY SUMMER GOLF THAT CAN BE E.

$45

parate Knickers $15

Fifield Stevenson Men's Wear Michigan Boulevard CHICAGO

s! Girls!! e Your Hair Cuticura

ns s of filmy will give y touch so f the year. air. plain and 20 a pair. d cluny d cretonnes, and cover- nd $1.50 to

red cedar es that will do the duty rom $22.75

niture ny

Paris

ses Continues Week s to 56

ATS THE COATS For Sports, Afternoon, Street, Travel —in Silvertone, Tweed, Polo, Taffeta. Latest styles. To clear, 39.50. 125.00—Now 95.00—Now

arel 's prob- ra-smart appear- 39.50 to $165 7.95 to 49.50 3.95 to 79.50

nt

an St.

HOW CITY HALL MACHINE ROSE AND FELL—PLOP!

Lundin Builds Powerful Clan on "Jobs."

BY ARTHUR M. EVANS.

Dissolution of the most puissant political machine ever built in Illinois has now set in—yesterday's election marked the start of the disintegration process. Six years ago—in 1915—William Hale Thompson was elected mayor of Chicago by the famous plurality of 147,477, which was blared from the trombones as "the largest plurality ever given any mayor of any city at any time."

Yesterday the Thompson-Lundin bench ticket was stood on its head in the blizzard of ballots, and anti-city hall candidates romped in by margins ranging as high as 100,000. The six years saw a machine that kept growing larger and larger, distending itself like a balloon. Yesterday's vote tore open the gas valve. Plop!

Lundin Grabs the Reins.

To sketch it briefly: After "Big Bill's" triumphal entry in his cowpuncher bonnet in 1915, Fred Lundin installed himself and his lemon phosphate goggles at "City Hall No. 2" at the Hotel Sherman and established his card index for jobs and the faithful. The building of the machine began—its foundation being "patronage" in the accepted political senses of that word.

The city council balked at Thompson and his guiding spirit, Lundin. The machine in a series of aldermanic elections sought to kill off aldermen who would not join the "Big Bill" procession. Sometimes the hall lost, sometimes it won, but, win or lose, its strength kept growing.

Lundin sought to hook up a combination city and state machine early in the game, but a kidnaping expedition to Canada found Frank O. Lowden, later governor, quite wide awake, and Fred and Bill returned from the Thousand islands, foiled—for the time being. A lucky strike at Peoria, at the state convention—Lundin holding only three members on the state committee—by reason of a factional fight enabled Thompson to be elected national committeeman.

"Big Bill" for President.

Lundin on a western trip had been booming him for the presidency; even in these days the power behind the chair was looking for a machine which when perfected would have national and state ramifications as well as city control. There were fights over the local Republican committee—the machine kept picking up a seat here and there, growing all the time. In one period of less than a year, it stood no less a personage than Charles S. Deneen on his head three times in political fights in his ward.

It closed the saloons on Sunday and got strong with churchgoers; it winked at saloons keeping the back door open and kept its prestige with the rumsellers; with garbage wagon contracts and jobs it kept picking up an alderman here and there. It got a toe-hold control on the board of education after a furious fight—more patronage. It had the library board, and had elected a county official or two.

Grooms Mayor for Senate.

Lundin, whom Thompson to this day regards as the prestidigitator who plucked that 147,477 plurality out of the air, had his eye on shooting "Big Bill" to Washington. He groomed him for the United States senate. Thompson was beaten at the primaries in the fall of 1918 by Senator Medill McCormick, the first real defeat the machine had suffered.

A few months later he ran for mayor again—in the spring of 1919—and this time his plurality was only 21,600 out of 680,000 votes cast. A divided field had put him across, but the fact that he had got in for another four years was quite sufficient, and the bulk of the aldermen came bleating into camp like so many sheep—the hall had now annexed absolute control of the city council. Democratic chiefs found it impossible to keep Democratic aldermen from romping along with the Thompson-Lundin crew.

Romp In on Harding Wave.

Along came 1920; again Lundin cast covetous eyes at the state patronage. This time the machine was successful. It nominated Len Small for governor, and the Harding landslide did the rest. It also grabbed off some important county offices, such as county judge and state's attorney.

After the November elections, the Lundin - Thompson machine had reached a power never before attained by any of its predecessors in Illinois. It had the city hall and the council called down tight; the board of education and the library board were in its fist; it had spread itself into the drainage board—fat hunks of "patronage," here when the ax began falling; it had control of the county court and through this absolute control of the election machinery through which the voting is handled and the ballots counted; it had elected the state's attorney; through the new governor it had absorbed state "patronage" and had got control of the west parks and Lincoln park. It grabbed the legislature.

Full Swing in State.

Thus it had full swing as a city-county-state machine in two branches of government, the executive and legislative. It was drunk with power; soused with its successes. It cast a weary, covetous eye at the judiciary. For one thing, the Circuit judges name the South Park commissioners, and the south parks are the richest of the three great systems.

More than that, however, the city hall crew wanted a machine-made bench; and it proceeded to pick a Republican ticket of its own, leaving off many good and tried judges. Heretofore politicians had kept hands off the judiciary—a bench contest was regarded as good exercise to keep party organizations warmed up and in trim, and that's about all, but the city hall gang flipped this idea into the discard and sought a political raid on the courts. At once indignation flamed up among the lawyers.

Old Vox Pop Speaks Up.

Soon a widespread revolt against the machine was in progress. Led by the bar association, civic organizations, and women's clubs, the Democratic organization and the Deneen and Brundage Republicans all got together and the outcome was the coalition nonpartisan ticket and the burning campaign that put it across yesterday.

It marks the breakup. The city council last week hopped over the traces, and now that the machine has been stopped dead in its tracks, the hall will find its control over the aldermen vanishing. Similarly with the legislature, for a busted machine gathers no moss, and none are quicker than the politicians to discern when the "going down" sign has been hung out on the elevator. They need no ear trumpets to catch the message given yesterday by old Vox Pop.

THE WINNERS—A FREE JUDICIARY

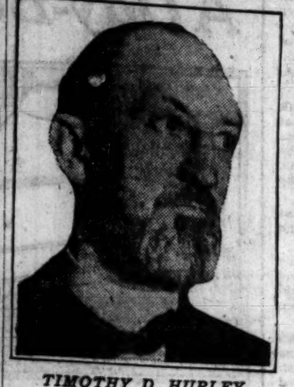

TIMOTHY D. HURLEY.
Elected to the Superior court bench; former president St. Charles School for Boys; founder Big Brother movement; drafted first Juvenile court bill. Democrat.
[TRIBUNE Photo.]

DAVID F. MATCHETT.
On Circuit bench six years, most of time in Appellate court; master in chancery for a number of years. Republican and former chairman of county central committee.
[TRIBUNE Photo.]

HUGO M. FRIEND.
Appointed to vacancy in Circuit court last year by Gov. Lowden. Member of American Olympic team at Athens in 1906. Master in chancery for four years. Republican.
[TRIBUNE Photo.]

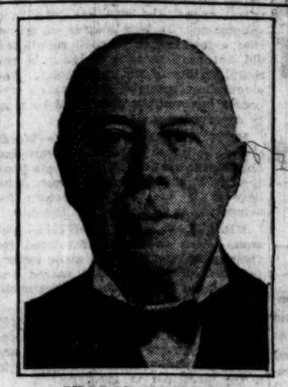

GEORGE KERSTEN.
Judge of Circuit court for eighteen years, most of time in criminal branch; has tried thousands of famous cases and has had remarkably few reversals. Democrat.
[TRIBUNE Photo.]

GEORGE FRED RUSH.
Republican and elected to the Circuit bench in 1919 to fill vacancy caused by death. Elected one of the court's four chancellors for the current year.

JOHN R. CAVERLY.
Judge in Municipal court for eleven years and before that city attorney. He is a Democrat and led the 1916 Democratic primary when he ran for re-election.
[Gibson, Sykes & Fowler Photo.]

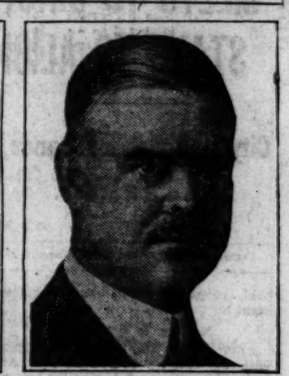

VICTOR P. ARNOLD.
Has endeared himself to Chicago parents and children by his administration of the Juvenile court. First elected judge in 1915. Assistant state's attorney under Wayman Republican.
[Sowa Photo.]

JOHN A. SWANSON.
Serving his first term in the Municipal court, to which he was elected in 1916. Former state senator and representative and former head of Boys' court. Republican.
[Melvin H. Sykes Photo.]

FRANK JOHNSTON JR.
Serving the unexpired term of the late Judge Honore on Circuit bench. As judge of Criminal court attracted wide attention by giving a moron life sentence. Democrat.

DAVID M. BROTHERS.
Assistant state's attorney under Healy and Wayman. Elected to Circuit bench in 1915. As chancellor of the Divorce court disposed of more than 6,000 cases. Republican.
[TRIBUNE Photo.]

IRA RYNER.
Democrat and law partner of Colin C. H. Fyffe. Before studying law he was a farmer and later a mechanic. Has always taken a keen interest in civic welfare.
[Drake Photo.]

FRANCIS S. WILSON.
Democrat, elected to Circuit court last fall to fill vacancy. Has demonstrated his ability. Was captain and major in the world war.
[Wallinger Photo.]

CHARLES M. THOMSON.
Alderman from Twenty-fifth ward for five years; congressman for two years; on Circuit bench six years. Made member of Appellate court in 1917. Republican.
[Matzene Photo.]

THOMAS J. LYNCH.
Alderman of the Thirty-fifth ward for seven years, noted as friend of policemen and firemen and fighter for economies. Democrat but always has had nonpartisan support.

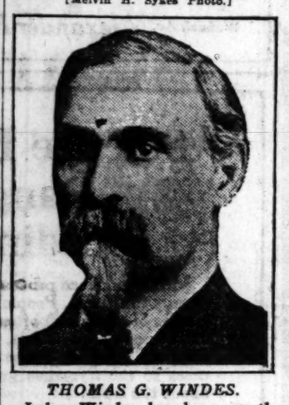

THOMAS G. WINDES.
Judge Windes has been on the Circuit bench for twenty-nine years. He has served on chancery cases, in the Criminal court, and in the Appellate court. Work highly praised. Democrat.
[Gibson, Sykes & Fowler Photo.]

PHILIP L. SULLIVAN.
Now master in chancery of the Circuit court. Veteran of the world war, Fourth ward leader, and resident of Chicago for fourteen years. Politically is Democrat.
[Wallinger Photo.]

THOMAS TAYLOR JR.
Considered one of the ablest jurists the Circuit court has had for a long period. Served twenty years as master in chancery and was member of Appellate court. Republican.

HARRY M. FISHER.
Serving second term on Municipal court bench. At present assigned to motions, regarded as most difficult branch from legal standpoint. Democrat.
[Bloom Photo.]

OSCAR M. TORRISON.
He is chief justice of the Circuit court, to which he was elected in 1915. Republican. Elected judge of Municipal court in 1906 and 1908. Has been member of two law school faculties.
[Wallinger Photo.]

KICKHAM SCANLAN.
Finishing second term on Circuit bench. He was the storm center of the city hall's fight following his defiance of its threat to "get" him because of his decision in the school board case. Republican.

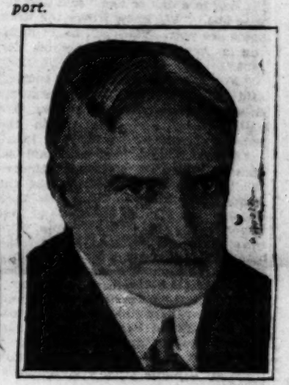

DONALD L. MORRILL.
Elected to Circuit bench last fall to fill vacancy. Author of a number of law text books and for a number of years attorney for the board of education.

SAYS LITHUANIA AND POLAND ARE ON VERGE OF WAR

Washington, D. C., June 6.—[Special.]—Warning to the United States that there is danger of actual warfare between Poland and Lithuania is contained in a letter sent today to Secretary Hughes.

"The immediate cause of the rupture of negotiations," the letter says, "was the insistence of the Poles that a separate delegation from that part of Lithuania held by the rebel general, Zeligowski, should be allowed to sit in the conference, which would be tantamount to an admission in advance that Vilna, the ancient Lithuanian capital, would not be represented by the regular Lithuanian delegates and that the region wrongfully seized by Zeligowski is a separate political entity, while this, among others, is the very question which the conference is called to discuss."

The letter declares that dispatches from Lithuania show an infiltration of Poles into the neutral zone established by the league of nations between the Lithuanian forces and those of Zeligowski.

BEGINNING OF END FOR THOMPSON, ALDERMEN SAY

See His Control of the Council Broken.

That Mayor Thompson's control of the city council was broken completely by the popular uprising yesterday was more than hinted by the statements of a number of aldermen last night after the election results had become known. It is believed that Democrats who have hitherto made easy the passage of the mayor's council measures have seen the "handwriting on the wall."

What the Aldermen Say.

Interviews with some of the aldermen follow:

ALD. CHARLES S. EATON—Right-minded citizens, banded together regardless of party affiliations, won a victory. The result is just further proof that all the people can't be fooled all the time.

ALD. JAMES F. KOVARIK—The attack on the judiciary was a vicious one; the repulse was a decisive one.

ALD. MICHAEL KENNA—It's the people's victory.

ALD. GUY GUERNSEY, Seventh ward—The people may expect greater things from their city council now. Today's victory will give backbone to many aldermen who lacked it. They will present a different front from now on. The voters were roused; they had finally realized that corruption in the city hall is something more than political bunk.

Again: Beginning of the End.

ALD. THOMAS O. WALLACE, Twenty-third ward—Too much power turns the head. The machine overreached itself and has come to the beginning of its end. You can't fool all the people all the time.

ALD. U. S. SCHWARTZ, Third ward—The splendid achievement of today proved that the people can beat the machine. It is the beginning of the end for Thompson.

ALD. JOSEPH McDONOUGH—This victory marks the beginning of the end for Thompson.

Cicero Votes Against Funds to Maintain Parks

Prior to the April election the township of Cicero elected five park commissioners to supervise several proposed small parks. At the April election the proposal to provide for the parks was defeated. Yesterday the question of maintaining the parks was again defeated, 2,033 to 1,832. The commissioners serve without pay.

AID TO REBUILD BELLEAU WOOD, SENATORS SAY

Washington, D. C., June 6.—The third anniversary of the battle of Belleau Wood was the occasion in the senate today for brief addresses by Senators Overman, North Carolina, and Lodge, Massachusetts.

The Republican leader asked support for the organization of American women seeking to restore the village where American marines on June 6, 1918, halted the German drive on Paris.

"It was one of the great battles of the world war," said Senator Lodge. "In fact, that battle and the one at Chateau Thierry marked the turning point. There is not a state in the Union not represented in the cemetery near Belleau Wood."

YOUTH SLIPS UNDER FREIGHT TRAIN.

Nels Heyer, 24, 214 North Kilbourn avenue, was probably fatally injured yesterday when he slipped under a Soo line freight car he tried to board in River Forest. He and his brother, Axel, were out of work and were going to California.

GERMAN KILLS TWO YANKS.

MAYENCE, June 6.—The Cologne Gazette says two American soldiers have been killed by a German civilian near Aubernach. A revolver being the weapon used for the murder. A search for the murderer was being made, the newspaper added.

M L R high school suits

A FELLOW'S more particular about his first few long trouser suits than any others he'll ever buy; they must be stylish—very stylish; these are. Each has 2 pairs of trousers—and a special value at

$35

Maurice L Rothschild

Money cheerfully refunded

Southwest corner Jackson and State

Chicago Minneapolis St. Paul

7% Interest from June 1st

Money deposited under our Convertible Systematic Savings Plan, on or before June 10th, will draw interest at 7 per cent from June 1st. Send for Circular No. 48.

COMLOSSY & COMPANY
Real Estate Bonds
920 Consumers Bldg., 220 S. State Street
Phone Wabash 42

The Trend of Opinion

Without doubt the conviction is spreading rapidly that of all forms of investment the 7% First Mortgage Real Estate Bond gives the purchaser the deepest sense of satisfaction.

Almost invariably the first purchase of 7% Real Estate Bonds is followed by similar purchases.

Our list of customers is steadily growing in a manner which indicates clearly the favorable verdict of thousands of conservative investors.

If you wish to invest your funds at 7% with safety, fill in the coupon below, and a description of our latest bond issue will be sent you, without obligation.

Comlossy & Company
REAL ESTATE BONDS
920 Consumers Bldg. 220 So. State St.
Telephone Wabash 42

MAIL THIS COUPON TODAY

COMLOSSY & COMPANY,
220 So. State St., Chicago.
I am interested in your latest 7% Real Estate Bonds.
Name .....
Address .....

THIS BOOK ON HOME BEAUTIFYING FREE

THIS book contains complete instructions for finishing all wood—hard or soft—old or new. Tells just what materials to use and how to apply them. This book gives full directions on the care of floors—how you can easily make and keep them beautiful with

Johnson's Prepared Wax

Johnson's Prepared Wax comes in three convenient forms—**Paste Wax** for polishing all floors and linoleum. **Liquid Wax,** the dust-proof polish for furniture, pianos woodwork and automobiles. **Powdered Wax** for dancing floors.

Every home should have a copy of the Johnson book. Use coupon below.

S. C. JOHNSON & SON
"The Wood Finishing Authorities"
RACINE, WISCONSIN

Fill out and present this coupon to your best dealer in paints, for a free copy of "*The Proper Treatment for Floors, Woodwork and Furniture*". If your dealer cannot furnish it mail or bring this coupon to Geo. E. Watson Co., 62 W. Lake St., Chicago—they will gladly give you a copy.

Name .....
Address .....
Dealer's Name .....

MAYOR'S CHORUS MEETS TO SING; STAYS TO ALIBI

City Hall Set for Dance, but It's a Wake.

(Continued from first page.)

that the mayor would have no statement for the press.

Nothing to Celebrate.

At 7 o'clock the mayor, disgusted with the returns, left for lunch. At 8 o'clock he returned, to find his entire ticket beaten.

Word was passed from in that "there isn't anything to celebrate about and everybody may as well go home." A few precinct captains drifted inside. But clearly the familiar welcome sign had been withdrawn and they drifted disconsolately away.

Along came Ald. Charles Agnew of the Twenty-first ward with the depressing news that he had lost his precinct, 274 to 58. You could have heard a pin drop. Ald. Olsen, designated to receive the returns for the council judiciary committee, acted as the mayor's messenger boy, taking precinct captains' reports, dripping with sad news, to the mayor's table. Ald. Olsen had the appearance of a gravedigger. He said nothing.

Loath to Spread the Bad News.

The mayor's secretary and his force of clerks worked like beavers answering phone calls asking for glad tidings. The uniform answer to requests for returns was:

"We are still tabulating. Nothing definite yet."

Orders came from the inner office to set the jazz band going to wipe away the gobs of gloom.

"We've been kidded by experts," said one woman as she left the zero temperatures of the mayor's sanctum sanctorium.

Bither and Mesce Blamed.

"Well, Bither's bonehead letter to Miss Haley cost us 10,000 votes anyway," said a ward committeeman.

"There will be new faces around the hall in a day or two," said another wise one. "We know where the weak spots are now. They will begin building a new machine tomorrow for 1923."

"Frank Mesce cost us the courts," said G. A. Dahlberg. "The experts cost us thousands of votes. We should have been neutral on the judicial election and waited for 1923."

"Overconfidence beat us," said Attorney William F. Mulvihill, attorney for the sanitary district. "Like the hound that failed to catch the hare, our men were full of the spoils of past victories and the other fellows were running for their lives. We got the blame for high rents, low wages. Times are bad, and because we are in office we got the blame for it."

"There are too many statesmen and too few hard working politicians holding jobs around here. This election shows that if nothing else," announced Judge John H. Bugee, who went into office on last fall's wave of Republicanism.

Ferdinand W. Peck came forth from the inner shrine hurriedly and with nothing to say. He was followed by Michael J. Faherty, who O. K.'d the experts' pay, in the same state of mind.

"Well," said Frank Ayers, one of the mayor's defeated candidates, "the public will pay the penalty. These new judges will declare all our good legislation unconstitutional now, see if they don't. Anyway, we just lost. We were not licked, you understand."

At former festivals of joy Mayor Thompson remained in the midst of his admirers until 2 a. m. But by 10 o'clock last night he had had enough of the slough of despond created by his candidates' defeat. He left his office by a side door, his secretary announcing he had nothing to say.

"Going down!" shouted the mayor to an elevator operator, above the blare of the jazz band. "Going down!"

And down he went.

FOREIGN NEWS
—IN BRIEF—

PARIS.—The council of ambassadors has sent a letter to the German embassy noting the good will of Germany in its efforts to carry out its undertakings under the peace treaty.

BERLIN.—Gen. von Hoefer, head of German defense forces in Silesia, declares he has neither power nor will to accept allied demand that he withdraw his troops from points taken over by them.

BELFAST.—Belfast is flag bedecked for the inauguration today of home rule in the six counties of Ulster and the opening of the new Ulster parliament.

LONDON.—Austen Chamberlain tells commons that Great Britain has decided to send more troops to maintain order in Ireland immediately.

DUBLIN.—Three engagements were fought yesterday in various parts of Ireland between crown forces and Sinn Feiners. Casualties were few.

LONDON.—Dr. v. Sthamer, German ambassador, has delivered a note to the foreign office charging that the allied threat to withdraw troops from Silesia is a breach of the peace treaty.

TRIUMPH SPELLS END OF BOSSISM, LEADERS ASSERT

Great Moral Awakening Seen in Chicago.

(Continued from first page.)

producing today's result, and we congratulate the people of Chicago and Cook county upon this renewed indorsement of the principle that good judges shall be kept on the bench regardless of party labels.

People's Victory, Says Sweitzer.

ROBERT M. SWEITZER, chairman of the coalition campaign committee—It was a tremendous victory for the people, not for us. By their votes they establish the principle of continued tenure of office for judges who have demonstrated integrity and fitness. The people have said they will not stand for judges controlled by any political machine. I wish to thank and congratulate every person who has aided.

ATTORNEY GENERAL BRUNDAGE—The people have spoken in favor of free courts. Their action shows they realized the danger of courts dominated by gang rule. It is a great moral victory and in my opinion marks the beginning of the end of boss government in Illinois.

HOMER K. GALPIN, Republican-Coalition leader — Chicago and Cook county have purged themselves of the danger of hand picked judges.

Inspiring, Says A. C. Miller.

AMOS C. MILLER, chairman Bar association campaign committee—This is the most inspiring response to a moral appeal the city has seen in a generation. It is a matter of regret that a few judges of good reputation did not have more confidence in the moral virility of the community. The astounding attempt to debauch the courts has met the disaster it so richly deserved.

MISS HARRIET VITTUM—Words almost fail me! The Thompson machine went too far and the people finally were awakened to the danger. I believe it is the greatest victory for democracy in the history of the city.

MRS. B. F. LANGWORTHY—The women are to be congratulated for their noble efforts, which made victory possible. The courts are sacred and womanhood has spoken to the spoils politicians.

ATTORNEY MARY BARTELME, Assistant to Judge Arnold—It is encouraging to see that the people are interested enough to vote right when a big principle is involved.

MRS. KELLOGG FAIRBANK—The election showed the beginning of a revolt on the part of conservative voters. The way the women turned out shows they are taking serious interest in the manner in which the city is being run.

"Weighed, Found Wanting."

COLIN C. H. FYFFE—The time always comes when the people of a great city stop and consider. When that times comes politicians and those in office are weighed in the balance. If they are found wanting, the result is inevitable.

HAROLD L. ICKES—It was a clean victory, one of which the voters of Chicago should feel proud. It is the handwriting on the wall, indicating the trend of thought being taken by Chicago's people.

JOSEPH F. HAAS—I think it was just what was coming to the Thompson crowd. The people showed they think for themselves.

JAMES T. IGOE—A great victory, but just what any thinking person might expect. The voice of the people was heard.

EDWARD F. DUNNE, former governor—Just what I expected. The machine went too far. It was a shock to the community when the machine went on record with the statement that three-fourths of the Supreme and Circuit court judges were not competent. Voters took the statement as an affront.

JAMES HAMILTON LEWIS—This begins the era of freedom from partisanship in the election of judges for all time to come. The citizens of all parties who managed this movement and the voters are to be congratulated.

LESSING ROSENTHAL—The result is remarkable. It means not only that we shall have a free bench but that we have come to the beginning of the end of the Thompson-Lundin machine. At last the people have become aroused.

THOMAS J. HEALY—It was a great victory. It shows the political machine is not infallible.

JOHN C. CANNON, internal revenue collector—We had the moral issue and the victory was ours. Nothing could keep the people from finally rebelling against machine rule.

SHERIFF CHARLES W. PETERS—The raid of machine politicians against the courts has been repulsed. The people demonstrated they are tired of the Thompson oligarchy.

ROLLS-ROYCE

The secret of Rolls-Royce prestige is not where the car is made, but how it is made. Rolls-Royce builds its beautiful Chassis completely, both here and abroad, to such high standards that the English and the American Chassis are indistinguishable, even to Rolls-Royce experts.

A GENTLEMAN'S ROADSTER, $14900

900 MICHIGAN AVENUE

DOUBLE S. H. STAMPS TILL NOON

W. A. WIEBOLDT & CO.

MILWAUKEE AVE. AT PAULINA ST. 2 STORES LINCOLN, SCHOOL AND ASHLAND

Voile & Gingham Dresses

One of the most fortunate and at the same time the most opportune purchases that ever fell into our hands. Comprising 6,000 beautiful figured voile and gingham dresses that are worth $10.00.

The floral designs are very artistic. There are many different styles to select from. All sizes, 36 to 44, and 16 and 18.

Mostly dark fancy figured patterns, neatly trimmed with white organdie cuffs and collars, lace edged, pointed, rounded and side tunic models that will appeal to all. The color combinations are pleasing, such as navy and white, navy and orange, Copenhagen and white or yellow, gray with blue, navy and gold, and so on.

Any time you are not satisfied tell us; money back.

Make some money

These Hart Schaffner & Marx silk lined suits are really $75 and $80 values—that's what you can get for

$50-$60

It's like old times to get these fine soft worsted and herringbone suits for

$35

Maurice L. Rothschild

Money cheerfully refunded

Good clothes; nothing else

Southwest Corner Jackson and State

Chicago Minneapolis St. Paul

Reduced Prices

To make way for new things, we are offering practically everything in our stock at substantial reductions.

Paintings, etchings, water colors; old English lithographs and sporting prints framed from $20.

Porcelain bowls and vases from $5.

A few unusual lamps of our own mounting at less than cost.

The O'Brien Galleries

Michigan Avenue at Erie Street

REVELL & CO.

A Day-Bed Special

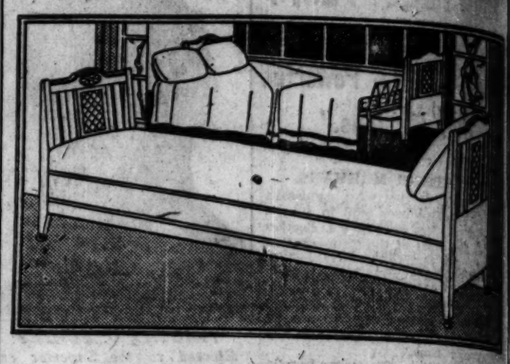

Your Living Room plus a Revell Double Day-Bed equals Two Rooms

Think this over; why pay rent for an additional bedroom? Or you may have a bedroom which you would like to use as a lounging room, but you don't want a bedstead in it. Why not put our finely designed double day-bed there, which can be used as a couch until some night unexpected company comes?

The bedroom is still there and as nice and comfortable a bed as money can buy is available. You do not sleep on the upholstering but on a separate and removable mattress. The frames are in the brown mahogany finish and a wide selection of coverings is allowed.

Special Price 65.00

Added attraction!

We will allow the early shoppers to pick any Pullman or Kroehler double day-bed in our stock, regardless of its former selling price. Values as high as 130.00 for the advertised price on our special, 65.00.

Wabash Av. Alexander H. Revell & Co. Adams St.

Science Proves the Danger of Bleeding Gums

Medical science proves that unhealthy gums cause serious ailments. People suffering from Pyorrhea (a disease of the gums) often suffer from other ills, such as rheumatism, anaemia, nervous disorders, or weakened vital organs. These ills have been traced in many cases to the Pyorrhea germs which breed in pockets about the teeth.

Four out of five people over forty have Pyorrhea. It begins with tender and bleeding gums. Then the gums recede, the teeth decay, loosen and fall out, or must be extracted to rid the system of the infecting Pyorrhea germs.

Guard your health and your teeth. Keep Pyorrhea away. Visit your dentist often for tooth and gum inspection, and make daily use of Forhan's For the Gums.

Forhan's For the Gums will prevent Pyorrhea—or check its progress—if used in time and used consistently. Ordinary dentifrices cannot do this. Forhan's will keep the gums firm and healthy, the teeth white and clean.

35c and 60c tubes. All druggists.

Formula of R. J. Forhan, D. D. S.

Forhan Co., New York *Forhan's, Ltd., Montreal*

Forhan's
FOR THE GUMS
Checks Pyorrhea

Here in Minneapolis is a population of 400,000. Here, every day, goods and services are consumed—food, clothing and housing—all of a better than average quality, and in the quantity needed to sustain 70,000 families. Here, too, is the trusted medium that will carry your message direct into the best 60,000 of these 70,000 homes every evening

THE MINNEAPOLIS JOURNAL

Represented in New York, Chicago, and San Francisco by O'Mara & Ormsbee

1921 IS REWARDING FIGHTERS

FRAUDS FAIL TO SAVE CITY HALL FROM WATERLOO

Repeaters, Trick Ballots, Flood the Polls.

Rioting, fraud charges, and at least one shooting featured yesterday's election, the most fiercely contested judicial contest in the county's history. Complaints were pouring into the sheriff's office all day. Chief Deputy W. C. Laubenheimer was sending out squads to maintain order and investigate charges of illegal voting. Attorney Michael L. Igoe, representing the Bar association, had a corps of investigators who were kept busy all day.

A. C. Bouchard, 7828 Stewart avenue, went to his polling place at 79th and Parnell avenue, the Eighty-fourth precinct of the Thirty-second ward, and was given a ballot. After marking it and coming from the booth the woman judge in charge insisted that he give her the ballot instead of putting it in the box himself. It was her duty to number it, she told him. He refused to give it to her and insisted on his rights of putting it in the box without any one else handling it. The result was that the ballot was torn up.

Finds Numbering Illegal.

He stopped at the sheriff's office and asked if the "numbering business" was legal. He was told that it was not and asked for a deputy to go back with him to demand another ballot.

Dr. Jacob Gartenstein, recently defeated for congressman by Adolph Sabath, was badly beaten when he is said to have attempted to cut a sign bearing the name of Judge Harry Fisher from the back of an automobile in which Joseph Cohen, 1141 South Marshfield avenue, a deputy bailiff of the Municipal court, was sitting.

Deputy United States Marshal Maurice Klein, who was on his way to vote, gave this version of the Gartenstein affair:

"I saw Dr. Gartenstein start to cut the sign with a knife. Cohen yelled, 'What are you doing?' and jumped out of the machine. Gartenstein started toward him, knife in hand. Before I could reach them Gartenstein was considerably bruised and Cohen was uninjured. I took Gartenstein to a doctor's office."

Ballot Box Stuffing Charged.

Complaints of ballot box stuffing all along West Madison street were received by Mr. Laubenheimer. Deputy Otto Gasewuch was dispatched with twenty deputies to investigate. Deputy Ed Fiekel reported that challenges to votes were not honored in the Fifth precinct of the Twentieth ward. Deputy Arthur Etsold reported that election officials of the Eighteenth precinct of the Seventeenth ward would not allow his inside the polling place and laughed at his star. Deputy James W. Kelly had the same experience.

P. C. Worth, 4646 Malden street, was chased out of his vote. When he gave his name to the judges at the polling place at North Racine and Leland avenue he was told he was two hours late as one had voted in his name shortly after the polls opened. He protested to the election commissioners, but they told him they were unable to do anything for him.

Ben Silverstein, a coalition worker, was arrested at his polling place in the Twenty-fourth precinct of the Twenty-fourth ward by Sergt. Vanderpool of the state's attorney's office. Michael Igoe, attorney for the bar association, secured a writ of habeas corpus and Silverstein was promptly released.

"They had no right to arrest him," said Mr. Igoe. "They acted as jury and judge in releasing him rather than explain to the court why he was arrested."

ILLINOIS NURSE STARTS SCHOOL IN BORDEAUX

BORDEAUX, France, June 6.—[By the Associated Press.]—The cornerstone was laid today for the Florence Nightingale School for Nurses, which is to be a memorial to 284 American nurses who died during the world war. The school is to be built with 800,000 francs raised by American nurses.

Miss Helen Scott Hay of Havana, Ill., chief American Red Cross nurse in Europe, laid the stone for Miss Clara D. Noyes, president of the American Nurses' association.

The audience comprised jackies of the American torpedo boat destroyer Childs, Rear Admiral Thomas P. Magruder, representing the American embassy; American Red Cross officials, French authorities, and French nurses.

REINFORCEMENTS

[Copyright: 1921: By The Chicago Tribune.]

THIS THOMPSON IS A WINNER TO SUPREME BENCH

Rock Island Jurist Beats Chiperfield.

Springfield, Ill., June 6.—[Special.]—Justice Floyd E. Thompson of Rock Island has been reelected to the Supreme court from the Fourth Supreme district by a majority over Claude E. Chiperfield of Canton, now estimated at more than 12,000.

Justice Thompson made the race as a Democrat, while Mr. Chiperfield was the Republican nominee. Party lines, however, were obliterated in the campaign, apparently. The same counties for President last November gave to Harding a net plurality of 19,000.

Returns received at Sprihgfield from over the district, as compiled at 11 o'clock tonight, show that Chiperfield carried his home county of Fulton by 500; Henderson by 400, and Warren by 500.

Thompson Carries Eleven Counties.

Justice Thompson carried all the other eleven counties in the district, by majorities now figured as follows:

Adams, 2,700; Brown, 252; Cass, 430; Hancock, 2,250; Mason, 900; McDonough, 2,400; Menard, 287; Mercer, 700; Morgan, 50; Rock Island, 4,500; Schuyler, 400.

Changes in some of these estimates, it is expected, will reduce the Thompson lead somewhat and leave for him a net majority of between 12,000 and 13,000.

CIRCUIT COURT RESULTS

In only six of the seventeen downstate Circuit court districts were there contests at yesterday's judicial elections, and returns from these districts last night indicate the success of the sitting judges where they were candidates.

The results follow:

District.
1*—W. M. Butler, Cairo; D. T. Hartwell, Marion; A. K. Somers, Harrisburg.
2 —John C. Eagleton, Robinson; Julius C. Kern, Carmi; Charles Miller, Benton.
3 —George A. Crow, East St. Louis; J. Frank Gillham, Edwardsville; Louis Bernreuter, Nashville.
4 —Thomas M. Jett, Hillsboro; William B. Wright, Effingham; F. B. Dove, Shelbyville.
5*—A. A. Partlow, Danville; Walter Brewer, Paris; J. H. Marshall, Charleston.
6*—F. H. Borgs, Urbana; G. A. Sentel, Sullivan; S. W. Baldwin, Decatur.
7*—N. L. Jones, Carrollton; E. S. Smith, Springfield; F. W. Burton, Carlinville.
8 —Harry Higbee, Pittsfield; Guy R. Williams, Havana; Fred G. Wolfe, Quincy.
9*—W. C. Frank, Galesburg; W. F. Graham, Monmouth; G. C. Hillyer, Bushnell.
10 —Charles V. Miles, Peoria; Theodore N. Green, Pekin; John M. Niehaus, Peoria.
11 —Edward Barry, Bloomington; Stevens K. Baker, Pontiac; Frank Lindley, Paxton.
12*—George Dibell, Joliet; F. L. Hooper, Watseka; A. W. Deselm, Kankakee.
13*—Edgar Eldredge, Ottawa; J. A. Davis, Princeton; S. C. Stough, Morris.
14*—E. C. Graves, Geneseo; W. T. Church, Aledo; N. A. Larson, Rock Island.
15*—O. E. Hard, Freeport; Harry Edwards, Dixon; F. J. Stransky, Savanna.
16*—A. C. Cliffe, Sycamore; Marzini Slusser, Wheaton; C. F. Irwin, Elgin.
17*—C. C. Edwards, Waukegan; E. D. Shurtleff, Marengo; R. K. Welsh, Rockford.

*No contest in these districts.

British Miners and Mine Owners Resume Meetings

LONDON, June 6.—The conference of mine owners and workers which was held today with the object of negotiating a settlement of the strike if possible, adjourned until tomorrow without definite result. An official statement announces that the points in dispute were discussed in a friendly spirit.

Fire in Pittsburgh Suburb Causes Loss of $2,000,000

Pittsburgh, Pa., June 6.—Fire starting tonight in the Muser Cedar company at McKeesport, a suburb, spread to the McKeesport Tin Plate company, causing a loss estimated by officials of the company at more than $2,000,000.

WASHINGTON NEWS —IN BRIEF—

WASHINGTON, D. C., June 6.

Administration forces in the senate launched a fight on the house bill reducing the army to 150,000 men, which, it was asserted, would return the country to the state of its unpreparedness before the war.

Republican leaders in the house will send naval bill to conference tomorrow, incorporating the Porter general disarmament resolution either as an amendment to or a substitute for the Borah resolution.

Alfred D. Lasker of Chicago is reported by his friends to have accepted the chairmanship of the United States shipping board.

L. F. Gates, former president of the Chicago Board of Trade, urged the senate committee on agriculture to make the grain exchange regulatory bill as little burdensome as possible if legislation is considered to be necessary.

Advocates of a bargaining tariff are expected to obtain a satisfactory provision in the permanent tariff law, although it is probable that the reciprocal tariff sections of the draft prepared by the experts of the house ways and means committee probably will not entirely satisfy them.

Secretary of Commerce Hoover cited progress made by European nations in eliminating war time restrictions over consumption of basic necessities as indicating a steady improvement in conditions.

ROBBED OF $30 AND AUTO.

Three youthful bandits hopped on the auto of A. Benedict, 5737 Kimbark avenue, yesterday and after riding with him for several blocks robbed him of $30 and threw him out at 50th street and Shields avenue.

TRIBUNE PHONES TELL GOOD NEWS TO EAGER CITY

BY ANNA GARROW.

[Chief of The Tribune's Telephone Service.]

"Good!" "Good!"

O, yes, every one who had a phone made use of it yesterday, beginning even before 4 o'clock, calling Central 100 for election results.

"Did our ticket win?" they asked. Or "Did the machine get away with it?" "Our ticket" was easier to say than "Coalition."

The time was the only real factor with the switchboard girls, as the results were foreshadowed. We were compelled to wait for the "gong," our first bulletin from the editor—which started the battalion of operators into action.

The girls were keyed by their own happiness and by real joy which they absorbed from the humor on the wires—keyed to the task of repeating this information over and over to the eager thousands calling.

When they assured the callers that the "machine" did not get away with it there were demonstrations of joy, mostly from women.

"We realized the necessity of keeping the judiciary out of politics, and we proved it today," said one woman.

"Thank God for that information," said another. "Praise him from whom all blessings flow."

One man said, "I'll go home now and kiss my mother-in-law," and another offered to kiss the world.

Congratulations to THE TRIBUNE came from many residents of Chicago and neighboring towns.

The calls were about evenly divided between men and women.

Well, it was gloriously busy, so busy we failed to register the number of calls; but we did note there were very few voices that became grumpy at the news.

Health Is Priceless

SAFEGUARD it at every turn of life's road. Avoid the germ-laden common drinking glass. The mouth is the avenue of infection. Lily Paper Cups are dainty yet sturdy—distinctly individual and clean.

Drink from a LILY

The Sanitary Cup & Service Co. Randolph 2564

SHOE SERVICE AT THE CHILDREN'S STORE

Our salespeople are experienced, carefully trained in the fitting of children's shoes, and thoroughly imbued with the importance of polite, painstaking service.

PARTY PUMPS FOR THE CHILDREN

One Year to Ten Years of Age

Children's ankle ties and pumps in patent leather, gun metal kid, tan Russia, white buckskin and white canvas.

ALL SO REASONABLY PRICED

NOW IN OUR NEW HOME

A. STARR BEST

Randolph and Wabash

To Our New Neighbors in the Wrigley Building

Like you we have recently moved into "New and Greater Chicago." it's a fine town and we know you, like ourselves, are going to be pleased with your new business location.

You're in one of the best buildings in Chicago and in a building destined to be one of the most famous in America.

We want you—our new neighbors—to visit the Shayne Store. We are just as proud of it as you are of your new building.

Drop in on your way to or from business—never mind "purchases"—that will come later because the *Shayne Furs, Millinery and Hosiery* for women—the *Knox and Shayne Hats and Furnishings* for men will tell their own story and present their own claims to you every day in our windows.

JOHN T. SHAYNE & Co.

ON MICHIGAN AVENUE at Randolph

At "The Gateway of the Loop" and Convenient to the Wrigley Building

You Ask "Is the Quality As Good As a Few Years Ago?"

Our answer: Yes! And this is why: There is no shortage of either wool or labor, and the present competition for business by cloth makers has caused them to see to it that the quality of today has never been better.

The large volume of our purchases brings offers of very fine quality woolens at prices which mean a distinct saving to you.

Our warm weather light weights are here in a wide variety.

Prices $45, $55, $65 and upwards.

NICOLL The Tailor

Wm. Jerrems' Sons

Clark and Adams Streets

Nicoll tailoring embodies the finest materials and workmanship at moderate prices.

Peter Hand's Old Brew

Delicious!

That's what you'll say when you taste Old Brew. It hasn't changed. It is brewed the same way, from the same fragrant hops and rich grains; with the same old care, and aged in wood to give it the same old mellow sparkle and taste. You never drank a better brew in the old days. Try a case at home. Drink it with your meals. Phone us your order.

Phone LINCOLN 4906

PETER HAND CO.
1632 Sheffield Ave.

Order a Case
Try 3 Bottles Free
At Our Risk

Introductory Sale
In Our Women's Section
"Millerkins" Department

8,000 Pairs One and Two Strap Slippers at

$7.85

Formerly Priced to $14.50

ALL this season's merchandise—newest models, very best sellers—in a fair range of sizes. We are offering this exceptional buying opportunity to induce the women to visit our new department, the most unique of its kind in all Chicago.

NO EXCHANGES OR CREDITS DURING THIS SALE

Sale starts this morning—come early.

I. MILLER

(Est. 1891)

State Street at Monroe

Factory: Brooklyn, N. Y.

The MILLERKINS Shop for Kiddies

The MILLERKINS Shop for Kiddies

"There's something about them you'll like"

A full page ad could promise no more—

Twenty to the package

Herbert Tareyton London Cigarettes

F. N. Matthews & Co.

Outfitters to Women
21 East Madison Street
Between State and Wabash
"The Shop of Personal Service"

DRESS SALE

$39.75

Values to $75.00

The tremendous crowds which thronged our sales floor on Monday have induced *Matthews* to continue this gigantic sale of constantly arriving New York dress models.

Canton, Sheba, Roshanara Crepes, plain, figured and beaded Georgettes and Taffetas, featuring navy blues and blacks as well as all summer colors.

$69.50 Canton Crepe, Ribbon Trimmed, $39.75

Three other groups of new models in the most desired materials and shades, offering equally astonishing values.

$29.75 $49.75 $59.50

F. N. MATTHEWS & CO., 21 East Madison Street

DAWN OF HOME RULE BREAKS IN BELFAST TODAY

Viceroy to Open Ulster's New Parliament.

BY JOHN STEELE.

[Chicago Tribune Foreign News Service.]
[Copyright: 1921: By The Chicago Tribune.]

BELFAST, June 6.—Belfast, which for centuries fought home rule with the utmost bitterness, is decked in flags today in honor of the inauguration of home rule tomorrow.

It is this home rule for the six Ulster counties that the Ulsterites believe will prevent religious or economic persecution of the Protestant, industrial north by the agricultural, Catholic south.

Parliament Opens Today.

Lord Fitzalan, the Irish viceroy, arrives in Belfast tomorrow morning by boat from England to open the new Ulster parliament. He will be the breakfast guest of Lord Pirrie, chief of the great shipyards of Harland & Wolff, and at 10:30 o'clock will receive the address of welcome from the lord mayor.

An hour later parliament assembles under the temporary presidency of Arthur Dasent, clerk of the imperial parliament in London. The first business will be the election as speaker of Maj. Hugh O'Neill, who will take the oath of office from the viceroy, after which all members will be sworn in by Lord Fitzalan.

Expect King June 22.

After the swearing in of members the parliament will adjourn until June 22, when it will be formally inaugurated by the king.

The rest of the day tomorrow will be occupied by an official luncheon at the city hall, where the first meeting of parliament will be held, a reception by Sir James Craig, Ulster's premier designate, and other social functions.

Perhaps it is symbolic of "the unity of Ireland," which every one now hopes for, that the Protestant Ulster parliament will be opened by the first Catholic who ever held the post of viceroy of Ireland.

MORE TROOPS TO ERIN

LONDON, June 6.—[By the Associated Press.]—The immediate sending of additional troops to Ireland for the purpose of maintaining order has been decided upon, it was announced in the house of commons today by Austen Chamberlain, the government leader. He made this statement in response to an inquiry.

THREE FIGHTS IN IRELAND

BY HUGH CURRAN.

[Chicago Tribune Foreign News Service.]
[Copyright: 1921: By The Chicago Tribune.]

DUBLIN, June 6.—Three engagements between republican and crown forces were reported today. At Straddally, County Waterford, one insurgent was killed in a fight with troops, who captured three shotguns. One policeman was wounded during an attack near Mount Bellew, County Galway, on twenty constables. Near Drogheda another skirmish resulted in one policeman being wounded.

Hungary Raps at Doors of League of Nations

GENEVA, June 6.—The secretariat of the league of nations has received from the Hungarian chargé at Berne formal application for the admission of Hungary to the league.

CAPTAIN OF ITALIAN NAVY AFTER 32 YEARS MEETS CHICAGO COUSIN

Captain Edmondo De Stefano, commander of an Italian naval cruiser now at anchor at New Orleans, was the guest of honor last night at a banquet in the Hotel Morrison. He is a first cousin of Attorney Rocco De Stefano, whom he had not seen in thirty-two years. Therefore he absented himself from his ship and came to Chicago for a visit. Several hundred of his countrymen attended the feast. Captain De Stefano returns to the anchorage today to continue his two-year cruise of the globe.

CAPT. EDMONDO DE STEFANO. [TRIBUNE Photo.]

CHICAGOAN MAY BE NEW SHIPPING BOARD CHAIRMAN

Washington, D. C., June 6.—[Special.]—Albert D. Lasker, Chicago advertising man, is reported by his friends to have decided to accept the chairmanship of the United States shipping board.

The Chicagoan did not want to take the job. President Harding urged him two weeks ago to do so, but he begged off and suggested Walter C. Teagle, president of the Standard Oil Company of New Jersey.

When Mr. Teagle did not accept President Harding turned back to Mr. Lasker and almost demanded that he accept.

Formal announcement of personnel of the new board probably will be made tomorrow. Mr. Lasker, as a Chicago resident, will be the great lakes member. It has been understood that the Pacific coast selections would be former Senator George Chamberlain, Oregon, Democrat, and Meyer Lissner of California, Republican, and that the gulf coast appointee would be Frederick Thompson of Alabama, Democrat, who was a Wilson appointee. There has been considerable uncertainty relative to the appointment of the two Atlantic coast members and the member from the interior states.

If former Senator Chamberlain and Mr. Thompson are appointed it will be necessary to name one additional Democrat. This might be Admiral Benson, present chairman of the board, who was designated by President Wilson as an Atlantic coast member because of his residence originally in Georgia.

Goodbye, High Rent!

Say goodbye forever to high rent. Don't remain tied down to apartment leases. Make yourself independent!

The family that stopped renting a home and started buying one a short time ago is now laughing at YOU. Start now on plans for owning your home and shortly YOU will be in the laughing crowd, too. Otherwise you will forever be crying about high rent.

A new subdivision is just being placed on the market about a mile and a half from Lake Michigan and adjoining the built-up residential section of Rogers Park. This subdivision borders on improved property where land values are twice the price asked for the subdivision lots. We will show you over the property and point out homes valued at $10,000 to $25,000 within a few blocks of the subdivision.

Excellent transportation, water, sewer and sidewalks all paid for. Streets lined with beautiful shade trees.

Home sites are now selling at prices which enable families of modest means to make an investment which is certain to bring great returns. Adjacent property has increased 100% to 300% in the last five years.

If you are at all interested in owning a home or in making a profitable investment, write

HENRY L. SCHOOLCRAFT
904 Continental and Commercial Bank Bldg.
208 S. La Salle St. Phone Harr. 840

Your Inning for an Outing

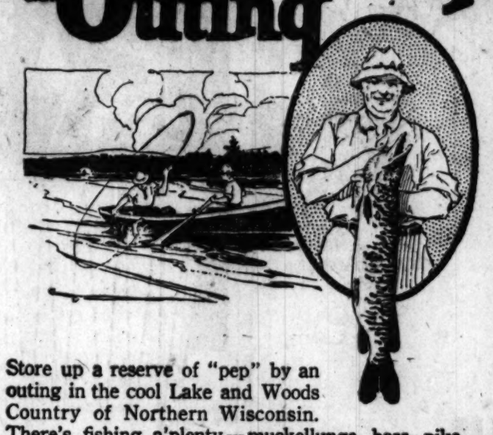

Store up a reserve of "pep" by an outing in the cool Lake and Woods Country of Northern Wisconsin.
There's fishing a'plenty—muskellunge, bass, pike, pickerel or trout. A thousand lakes to choose from. Camp, hotel and cottage accommodations.

And its easy to reach this section via the Chicago, Milwaukee & St. Paul Railway. Leave Chicago daily 9:15 p. m., (city time) arrive Tomahawk, Minocqua, Plum Lake, Star Lake, Trout Lake, Sayner, Hazelhurst, Boulder Junction and Arbor Vitae next morning.

Additional Service

Beginning June 24th and every Friday thereafter, the *Fisherman's Special* will leave Chicago at 5:45 p.m. (city time), arrive Northern Wisconsin *early* next morning. Returning, leave Fishing Resorts Sunday evening; arrive Chicago 9:10 (city time) next morning.

Unusually low excursion fares in force.

Map and descriptive booklet showing hotel, camp and cottage rates free on request.

CITY TICKET OFFICE:
179 West Jackson Boulevard, Phone Wabash 4600
Union Station, Canal and Adams Streets, Franklin 4700
F.N. Hicks, G.A.P.D., C.M. & St.P.Ry., Marquette Bldg.

CHICAGO
Milwaukee & St. Paul
RAILWAY

Cord Tires for Small Cars at Lower Cost

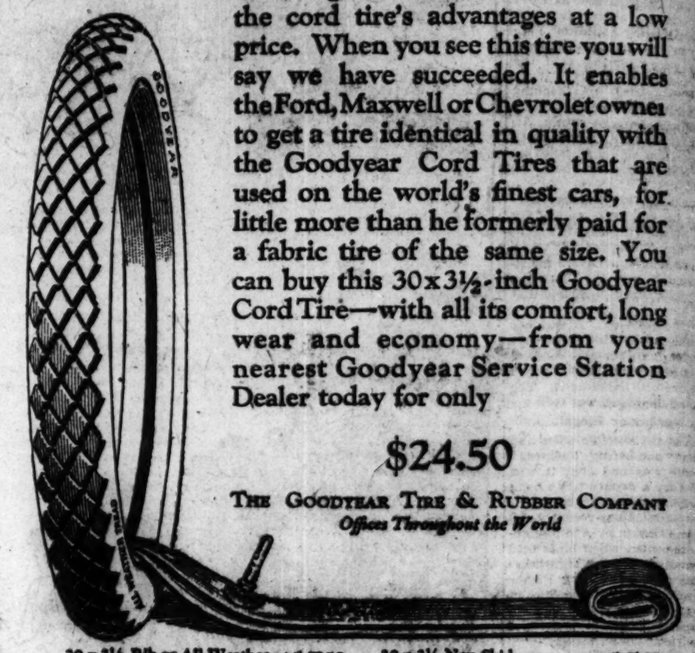

In our clincher type 30 x 3½-inch Goodyear Cord Tire, we have endeavored to give owners of small cars all the cord tire's advantages at a low price. When you see this tire you will say we have succeeded. It enables the Ford, Maxwell or Chevrolet owner to get a tire identical in quality with the Goodyear Cord Tires that are used on the world's finest cars, for little more than he formerly paid for a fabric tire of the same size. You can buy this 30x3½-inch Goodyear Cord Tire—with all its comfort, long wear and economy—from your nearest Goodyear Service Station Dealer today for only

$24.50

THE GOODYEAR TIRE & RUBBER COMPANY
Offices Throughout the World

30 x 3½ Rib or All-Weather Tread Fabric Casing	$17.50	30 x 3½ Non-Skid Fabric Casing	$15.75
30 x 3½ Heavy Tourist Tube in waterproof bag	$3.25	30 x 3½ Regular Tube	$2.55

GOODYEAR

Goodyear Service Station Dealers

LOOP
Carl J. Heidredge & Co., 228 E. Illinois St.
Rothschild & Co., State & Van Buren Sts.

NORTH SIDE
Al. B. Maier & Co., 2000 Broadway, Telephone Sunnyside 303
North Side Service Station Terminal Garage, 4404 Broadway, Telephone Edgewater 540
Suburban Tire Shop, Ridge Road at Clark St., Telephone Sheldrake 178-1925
Wayne Supply Co., 6323 Broadway, Telephone Sheldrake 215
North Star Tire & Vulc. Shop, 1235 Belmont Ave., Telephone Graceland 3174
Lake View Tire & Supply Co., 1338 Diversey Parkway, Telephone Diversey 4162
Frankel Brothers, Diversey Parkway at Lincoln Ave., Telephone Diversey 4162

SOUTHWEST
Ogden Motor & Supply Co., 2654 Ogden Ave., Telephone Lawndale 155

SOUTH SIDE
Quick Tire Service, 1560 S. Michigan Ave.
Guarantee Tire & Equip. Co., 3644-46 Michigan Ave.
Hamilton Garage, 2948 E. 71st St., Telephone Dorchester 2329
The S. & S. Tire Co., 1141 W. 59th St.

WEST SIDE
Gibbons Brothers, 2181-87 W. Jackson Blvd.
West Side Tire Works, 4447 W. Madison St.
Austin Auto Sales Co., 5456 W. Chicago Ave., Telephone Austin 989

CHICAGO STORES
National Auto Tire Co., 1825 Irving Park Blvd., 2654 Grand Blvd., 3535 5th Ave.

Prices Lowered!

on all types of

Columbia Dry Batteries

Back toward the good old days

Fresh stock at all good dealers
Same high quality—new low prices

ask your Jobber about the New
DEALERS *Quick-Selling Columbia Dry Battery assortments*

11212-4

Genuine

BAYER

Aspirin

You must say "Bayer"

Warning! Unless you see the name "Bayer" on tablets, you are not getting genuine Aspirin prescribed by physicians for 21 years and proved safe by millions.

Accept only an "unbroken package" of "Bayer Tablets of Aspirin," which contains proper directions for Colds, Headache, Pain, Toothache, Neuralgia, Rheumatism, Neuritis, Lumbago.

Handy tin boxes of 12 tablets cost but a few cents—Larger packages.
Aspirin is the trade mark of Bayer Manufacture of Monoaceticacidester of Salicylicacid

For Rheumatism

The Original Product

BAUME BENGUÉ

(Baume Analgésique Bengué, Paris, France)

Relieves Pain
Keep a Tube Handy
Thos. Leeming & Co., N.Y.

FOUR VERY POPULAR

ARROW COLLARS

FOR YOUNG MEN

Cluett, Peabody & Co. Inc. *Makers*, Troy, N.Y.

I WILL PAY $1,000 TO ANYONE WHO WILL GIVE ME ONE GOOD REASON WHY THE REVOLVER MANUFACTURING INDUSTRY SHOULD BE ALLOWED TO EXIST IN AMERICA AND ENJOY THE FACILITIES OF THE MAILS.

JOHN R. THOMPSON

RBURROUGH

The trade mark that has stood for the highest quality in medicine since 1863

1921 Is Rewarding Fighters

SAVE THE ARMY, BEAT HOUSE BILL, PLEA TO SENATE

A Return to Weakness, Wadsworth Says.

BY ARTHUR SEARS HENNING.

Washington, D. C., June 6.—[Special.]—Administration forces launched a drive in the senate today to save the country from a return to the state of weakness and unpreparedness which prevailed before the United States entered the world war.

Senator Wadsworth of New York, chairman of the senate military affairs committee, backed by Secretary of War Weeks, appealed to the senate to stand firm against the army appropriation bill passed by the house, "utter disaster" faces the army if this bill becomes a law, he declared. He proceeded to analyze the house bill, revealing for the first time how its provisions literally would rip the army to shreds.

Says Public Misunderstands It.

"The house bill," he said, "has never been properly understood by the public. The press has never accurately stated its provisions. It is popularly supposed that it provides for an army of 150,000 men.

"As a matter of fact, it calls for the reduction of the army to 120,000 men by the end of the year. It would require the discharge of 105,000 men. It would mean utter disaster to the army in the opinion of Secretary of War Weeks. He begs us not to do it. He informs us that if the house bill becomes a law there won't be a combat unit in the United States big enough or fit to take the field in an emergency. The reductions of the house bill are drastic and savage. By the end of the fiscal year we simply won't have any army at all. The military affairs committee appeals to the senate to save the army."

Advocates Senate Bill.

Senator Wadsworth explained that the senate bill, carrying appropriations of $325,000,000, only $15,000,000 more than the house bill, would prevent the army from going below 169,000 men. The estimated strength of the army on July 1, he stated, would be 215,000 men. The reduction to 169,000 men would not be reached until about Feb. 15, 1922, so that the average strength of the army during the next fiscal year would be about 180,000 men.

He called attention to the fact that the bill now before the senate is actually $11,000,000 less than the measure passed by both houses last March and pocket vetoed by President Wilson because it was "too small." He refuted the charge of extravagance further by showing that since the Republicans came into control of congress in 1919 they have cut $1,300,000,000 from the army estimates prepared by the Wilson administration.

Wants Pacific Garrisoned.

Senator Wadsworth declared against any reduction of the garrisons in Hawaii, Panama, Alaska, and other Pacific possessions. On the contrary, he said, these garrisons ought to be enlarged. For this reason, he stated, the reduction of strength would fall entirely upon forces now in continental United States, leaving not more than 24,000 combat troops.

Senator Borah declared that the necessity for economy was so great that "nothing but a savage reduction of expenditures would save the situation," and said that if he had his way he would cut the strength of the army to 100,000 men. He expressed the opinion that the weakness of the army in continental United States would shortly be remedied by the return of troops now in Germany.

Debate on this point, however, brought out the fact that there is no certainty as to the time of their withdrawal.

Accused of Piracy

FRANCES WHITE.
[Apedo Photo.]

New York, June 6.—[Special.]—Frances White, who starred in "Jimmy," was sued in the Supreme court today by Mrs. Dorothy Stothart for $100,000 damages for alienating the affections of Herbert Stothart, who wrote the music for "Jimmy," "Tickle Me," and "Always You." Mr. and Mrs. Stothart were married four years ago and the alleged alienation is said to have occurred after Miss White took the leading party in "Jimmy." She was sued for the same amount in a suit by Frank Fay, her former husband, when he brought an action against William Rock, Miss White's dancing partner. The suit against Rock was not prosecuted.

GIRL, 20, MOTHER, GRANDMOTHER, 69 HELD AS SLAYERS

Murder of Rich Publisher Bared by Confession.

Cleveland, O., June 6.—According to a purported confession made to County Prosecutor Stanton today by Mrs. Mary Brickel, 69, her daughter, Mrs. Eva Catherine Kaber, widow of Dan Kaber, wealthy Lakewood publisher, who was found in his bed on the night of July 18, 1919, with a number of knife wounds in his body, was the instigator of the crime. Kaber died several days later.

In her reputed confession, Mrs. Brickel stated that Mrs. Kaber came to her some days before the crime was committed and told her she "was going to have Dan killed."

When she remonstrated with her daughter for proposing such a thing, Mrs. Kaber, according to her mother, asked: "What is it to you?"

Upstairs at the Time.

Mrs. Kaber told her mother she wanted her to be in the house with Mrs. Kaber's daughter, Marian McArdle, at the time of the crime.

Mrs. Brickel stated she does not know whether two men or a man and woman committed the crime. She said she was upstairs at the time of the visit of either these two men or the man and woman.

According to Mrs. Brickel, she and Miss McArdle, at Mrs. Kaber's suggestion, disarranged the contents of several rooms and of bureaus to give the impression that Kaber was attacked by burglars.

Clears Her Granddaughter.

In an interview with newspaper men in the presence of Prosecutor Stanton late this afternoon, Mrs. Brickel said:

"Marion McArdle knows who did the killing and I am sure she will tell all. She is just an innocent victim of circumstances the same as I am."

Indictments were returned today against Mrs. Brickel and Miss McArdle in connection with the slaying of Kaber. Mrs. Brickel is being detained at police headquarters, but has not been placed under arrest.

Mrs. Kaber, who was indicted several days ago on the charge of murder, was arrested today when she called on her mother in the prison in New York. Both are held for extradition.

HOUSE TO TINKER WITH "HOLIDAY" IN NEW NAVY BILL

Washington, D. C., June 6.—[Special.]—Plans were arranged tonight by Republican house leaders to send the naval appropriation bill to conference tomorrow, thus allowing house conferees a chance to include a broadening of the Borah amendment, which directs President Harding to call Great Britain and Japan into a conference to limit naval building programs.

This means they will embody in some form, the idea of the Porter joint resolution, which concurs in the expressed purpose of President Harding to call a disarmament conference, but at the same time refuses to tie his hands.

Certain senators said tonight that the inclusion of other nations and armies as well as navies, would actually defeat any disarmament program instead of aiding it. Senator Borah is very emphatic in stating this view.

15,525 from Cemeteries of the A. E. F. Come Home

New York, June 6.—[Special.]—The army transport Cambrai, arriving today, brought 15,525 bodies from the American expeditionary force cemeteries in France. Among them were those of Col. Charles C. Pierce and his wife.

To Buyers of Jewelry

The 20% discount period on the entire stock of

Barnett Brothers

comes most opportunely for the purchaser of wedding or graduation gifts. Any article you purchase here, whether it be costly or not, will bear the stamp of *Barnett quality*.

Diamond studded all platinum wrist watches, $300 and up.

Diamond set solitaire platinum rings, $150 and up.

Oriental pearl necklaces from $100 up.

All platinum bar pins and brooches, $150 and up.

Diamond studded sautoir all platinum watches, $500 and up.

BARNETT BROTHERS
JEWELERS
MICHIGAN BLVD. AT JACKSON BLVD.
CHICAGO

Two Complete Services Under One Roof

Your Banking

Every banking facility you may require is provided for by Greenebaum Sons Bank and Trust Company, the Oldest Banking House in Chicago, Founded 1855.

Four departments—Commercial, Savings, Trust and Foreign—are completely equipped to serve you most efficiently. Greenebaum service is based on 66 years of practical banking experience.

Any officer of this institution will be glad to explain to you the many advantages and convenience of doing your banking with the House of Greenebaum. You need only request a call.

Your Investments

Extreme safety of principal, substantial interest return and prompt payment of principal and interest when due, are assured to investors in securities offered by Greenebaum Sons Investment Company.

Three generations of careful investors, many in the same family, have consistently followed the Greenebaum Standard of Safety for over two-thirds of a century.

Greenebaum First Mortgage Real Estate Bonds offer the highest degree of safety and satisfaction to thousands of discriminating investors. Ask for special list to meet your individual investment requirements.

Stockholders of Greenebaum Sons Investment Company are identical with stockholders of Greenebaum Sons Bank and Trust Company—the Oldest Banking House in Chicago.

Aggregate capital, surplus and undivided profits of the two institutions exceed $4,250,000.

Greenebaum Sons Bank and Trust Company
A Commercial Bank for You

Greenebaum Sons Investment Company
Safe Investments Since 1855

S. E. Corner La Salle and Madison Sts., Chicago

CARSON PIRIE SCOTT & CO

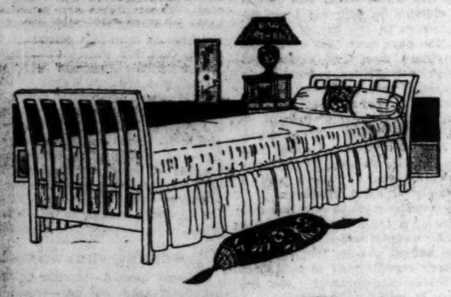

Double Day-Beds
Priced at $47.50

A very practical piece of furniture for small apartments. A couch by day and a full size bed by night.

These double day-beds have comfortable springs of woven wire and are equipped with cotton mattresses.

The cotton mattresses are covered in denim, nicely tufted, and of excellent quality. The ends are made of wood in brown mahogany finish. Note the sketch above. $47.50.

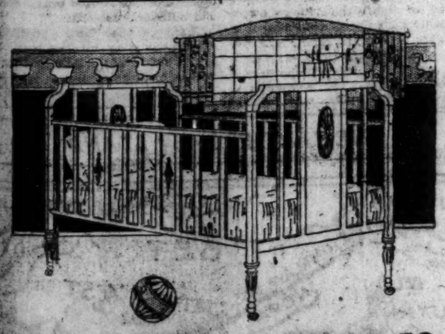

Wooden Cribs at $27.50
Are Excellent Values

Pictured directly above is this crib. It is made of hardwood, enameled and in ivory finish. One of the sides may be lowered.

The height of the crib is 44 inches, the length 4½ ft. and the width 2½ ft. Each crib is equipped with non-rustable fabric springs. Specially priced, $27.50.

Seventh Floor, South.

TURN THE FAUCET — INSTANT HOT WATER

$15 Puts a HUMPHREY
AUTOMATIC GAS WATER HEATER
In Your Home

You can equip your home with an inexhaustible supply of hot water by paying only $15 now. Send the coupon for complete particulars.

For a limited time we will install a famous Humphrey Automatic Gas Water Heater on remarkably easy terms.

The Humphrey is the greatest convenience ever developed for the modern home. It furnishes an unlimited supply of fresh, piping-hot water—any season—any hour—in any part of the house—by merely opening any hot-water faucet. There are no fires to keep up, no ashes to remove, no waiting, not even the bother of striking a match. The operation is *entirely automatic.*

Hot water is needed many times daily for dish-washing, the laundry, the bath, the shave, the sudden sick call, etc., etc. With a Humphrey in your home you will have *all* you want, *whenever* you want it.

This wonderful comfort you can now have by paying only $15 down. Balance on convenient monthly payments. Call at our display rooms, or the Peoples Gas Light & Coke Co., and look over a Humphrey today. Let us show you the style and size best suited for your needs. Write or telephone and our representative will call. Better do it *today!*

Humphrey Company
Div. Ruud Mfg. Co.
204 So. Wabash Ave.
Telephone: Harrison 71

Also for sale by
The Peoples Gas Light & Coke Co.
Michigan Ave. at Adams St.
Public Service Company

(180)

You Can't Take Solid Steel Apart

The drawers in the *GF Allsteel* Cabinet fit into a frame of steel, welded into one solid piece—no rivets or bolts being used.

This means permanent rigidity. It is impossible for these cabinets to get out of true in service. This construction of frame means endurance.

$35.00

The $35.00 four-drawer vertical file, called the Dreadnaught, is the latest triumph of the *GF Allsteel* line, and possesses all the features of strength, endurance and utility found in the other well-known *Allsteel* Files, Safes, Desks, and Shelving.

Drop in at our showrooms or call us up and let us demonstrate this file or any of the articles in the line of

GF Allsteel Office Furniture

THE GENERAL FIREPROOFING COMPANY
325 West Madison St. (3rd floor), Chicago, Ill.
Phone: Franklin 5374

Chicago Tribune.
THE WORLD'S GREATEST NEWSPAPER

FOUNDED JUNE 10, 1847

ENTERED AS SECOND CLASS MATTER, JUNE 3, 1903, AT THE POSTOFFICE AT CHICAGO, ILL., UNDER ACT OF MARCH 3, 1879.

All unsolicited articles, manuscripts, letters and pictures sent to The Tribune are sent at the owner's risk, and the Tribune company expressly repudiates any liability or responsibility for their safe custody or return.

TUESDAY, JUNE 7, 1921.

"Our Country! In her intercourse with foreign nations may she always be in the right; but our country, right or wrong."
—Stephen Decatur.

THE TRIBUNE'S PLATFORM FOR CHICAGO

1—*Lessen the Smoke Horror.*
2—*Create a Modern Traction System.*
3—*Modernize the Water Department.*
4—*Build Wide Roads Into the Country.*
5—*Develop All Railroad Terminals.*
6—*Push the Chicago Plan.*

THE ELECTION.

The end of the Lundin-Thompson tyranny looms in sight. Yesterday the thinking voters of Cook county rose in their might and threw back the gang's attack upon the Circuit court. The courts are saved, not only for the present but for a long time to come. It will be a long while before another political boss will have the insolence and the folly to attempt the debauching of the judiciary. The memory of yesterday will outlast the Lundin-Thompson power.

The defeat of the city hall not only saves the courts and the south parks. It was the result of an aroused unity among the people of the city and county, which will bring about the ultimate expulsion of the Lundin-Thompson organization from our government. The campaign has brought out the accumulated facts of public waste and of unscrupulous manipulation of official authority. To win the city hall went the limit, defaming men of honorable service, abusing the powers vested by law in election officials, cheating, lying and stealing votes. Nothing that bullying and deception could accomplish to defeat the will of voters was left undone. In short, the people were taught what the Lundin-Thompson organization control really is, and the lesson need not be emphasized. It has aroused the self-respect of the unbought and unpurchasable majority of the community and the end of political fraud and despotism is in sight.

For this result the honors of good citizenship belong to the Bar association and the members of the Cook county bar who in the Lawyers' association primary indorsed the coalition ticket. It belongs to the women's organizations and the women who rose to the occasion with fine public spirit, working day and night through the campaign in the cause of a clean judiciary. It belongs to the clergymen who appealed to conscience on behalf of a free bench. It belongs to the Democratic and anti-Thompson Republican leaders and workers who sank factional differences and fought faithfully shoulder to shoulder for a cause higher than any party advantage. It belongs, we may be permitted to say, to the free newspapers which refused to be bullied into silence and day after day exposed the methods of the gang politics and the facts of city hall waste, graft, extortion and misgovernment.

Here is an alliance that aroused and led the thinking people to the defense of the courts and the first defeat of the most sinister power ever built up in Chicago. It should not be dissolved. We believe it will not be dissolved. Complete victory lies ahead through the unity of responsible citizenship. The task of civic cleaning is only begun. But the most important part is performed. The rest will be easier because public opinion is informed and aroused and there is leadership for the forces of good government.

FIXING THE BLAME FOR FLOODS.

The tragic experience of Pueblo, Colo., trapped and devastated by floods, once more calls the attention of the nation to the needlessness of such a calamity, with all its suffering and loss. It is only by ignoring facts that the holocaust can be attributed to an unkind Providence. In reality it should be attributed to the greed, carelessness, and shortsightedness of man.

Floods such as the present one in Colorado or that which swept Ohio, Indiana, and adjacent districts a few years ago can be controlled or avoided. The toll of hundreds or thousands of lives which they take and of the many millions of dollars' worth of property which they destroy is due not to divine wrath but to human error. As such it is capable of correction.

It is natural for cities to build themselves up around water courses. As they develop and land becomes more and more valuable, they encroach more and more upon the streams. Factories and homes crowd in closer and closer. Railroads and highways bridge the main channel, but instead of bridging the wider reaches of the flood channel save money by building embankments across it. A cloudburst, torrential rains, or an extraordinary thaw fills and overflows the ordinary channel and finds itself dammed by the embankments and by bridge and building abutments. Finally, breaking through such barriers, it sweeps along with terrible destruction. Artificial reservoirs and lakes break their barriers and add to the force of raging waters. Death and destruction sweep through the valleys and the towns built along the path of the flood.

Floods cannot be stopped, but the opportunity for ruin in their path can be eliminated. Europe has learned the lesson. In scores of valleys there one finds not only the normal river channel, but a flood channel as well. The normal channel is bridged, but to reach that bridge one drops down into the flood channel, four or five times as wide and probably dry for eleven months out of the year, but unobstructed. The spring thaws and freshets come and go and the water is carried away as nature intended, with no appreciable damage.

We can guard against floods in the same way if we will refrain from building factories, homes, embankments, and abutments in the possible path of a flood. At the same time dams and reservoirs should be so constructed with ample margins of safety.

Incidentally the floods again emphasize the necessity for forestation and reforestation in this country. Forests not only delay the spring thaws, and so extend the spring freshets over a longer period, but tend to hold back the rush of waters when it does start. Even more important, they tend to equalize rainfall, to the great advantage of the crops.

It is the lack of forests which causes the great floods and droughts of China. It is the planting of trees which has reduced to a minimum the "dry years" which were once the curse of Kansas. They are an essential feature of flood control, and of incalculable value besides. If mankind will be wise and look a little into the future, instead of always trying to grab off a real estate bargain or a factory site on a river bank in the immediate present, such tragedies as that of Pueblo need not occur.

A WARNING.

The legislature is now free from the lash of the crooked gang. It can see that virtue is returning to power, not only to protect honest legislators but also to visit condign punishment upon the guilty.

The legislature will be well advised, therefore, to stop short the vicious bills being pushed forward BY THE MEN WHO HAVE BEEN GETTING THE BIG MONEY.

ISLANDS AND OUR POLICY.

Santo Domingo and the Philippines offer American policy a contrast of problems and interests. Santo Domingo is on our strategic frontier. Held by an enemy, it would be a threat at our line of communication with the canal, which is an essential link in the national defense.

Whatever independence Santo Domingo possesses must be limited by this fact. Santo Domingo is now governed in fact by the American navy. Conditions have become stabilized so that direct control may be withdrawn, but not surveillance. A protectorate in some form must be recognized and sustained permanently. Dominican self-government will repeat its history and from time to time we shall have to intervene. The legal right to intervene in time should be established as a permanent basis of our relations.

The Philippines are another matter. They are not on our frontier. They are a strategic weakness and a political responsibility for which we have no compensation. To judge from Mr. Kinsley's reports from the Wood tour of inquiry, the more advanced sections of the people of the islands want independence. But a considerable part of these conceive of independence as independence from regulation but not from protection. They want all the imagined advantages of self-rule but not its ultimate responsibility. They want to act freely and have us share the consequences.

If there is common sense at Washington, and we believe there is under the present régime, we shall accept no such one-sided bargain. We ought to grant the demand for independence so vociferously made for some years and let the Filipinos understand that independence means independence.

REAL HOPE FOR A REAL NAVY.

The error of Josephus Daniels while secretary of the navy in reducing the sea power of the United States by half through division of the fleet seems about to be corrected. For that we devoutly give thanks. Washington dispatches indicate that the general board of the navy has recommended what THE TRIBUNE has urged ever since Mr. Daniels jeopardized the safety of the navy by dividing the fleet for political purposes—namely: the creation of a single "major fleet."

It has taken the general board of the navy more than three months under the new administration to reach this decision. We trust that it will not take the new secretary of the navy that long to put the recommendation into operation. More than one hundred years ago the combined British fleet proved the worthlessness of a divided fleet when it tied up Napoleon's scattered squadrons and blocked his plan to invade England. In the Russo-Japanese war the Japanese easily swept the divided Russian fleet from the seas. In the Spanish-American war the divided forces of Cervera and Camara were helpless against the united American squadrons. Back as far as the days when Themistocles destroyed the hopes of Xerxes at Salamis we have proof positive of the correctness of the same theory. Our own Admiral Mahan, internationally recognized naval authority, has left no doubt in the minds of thinking men. William Laird Clowes' "History of the Royal Navy" says the same thing for England.

It is a fact too evident for argument. We have hope, therefore, that the navy board's recommendation on that point at least will be adopted. As to whether the "major fleet" should be based on the Pacific or the Atlantic coast is another question. The Pacific has not as yet a base equipped to care for the entire fleet. It ought to have one. The Atlantic, on the other hand, has bases and facilities which ought not to be allowed to go to ruin.

These are matters which require careful thought. But in the meantime the fleet can be kept together, trained together and developed together so that when it is called upon to act it can act efficiently as a unit. As long as it remains divided, liable to be struck and destroyed piecemeal by an enemy, the actual naval strength of the United States remains just half of its potential strength with a fleet united in either ocean.

Editorial of the Day

A POET'S MANUSCRIPTS.

[Rockford Register-Gazette.]

There is something very ironical in the fact that three original manuscripts of Edgar Allan Poe were sold the other day for $3,825, a sum that would have appeared fabulous to the needy poet during his lifetime, when he was selling his wonderful stories and poems for mere pittances.

The manuscript of Poe's searching essay, "About Critics and Criticism," which is as sound today as when first written, brought $1,250; the manuscript of "Annabel Lee" was disposed of for $1,200, and "Eulalie," one of his lesser poems, went for $375.

When Poe was writing his famous "Tales of the Grotesque and Arabesque," the collection of weird and fantastic stories that later brought him such great fame, he was willing to take what he could get for his work, and he sold poems, stories, and essays for sums that seem unbelievably small in these days when short stories by well known writers are often sold for $1,500 or more.

Time plays queer pranks with poets and their fame, but surely there is nothing more ironical in American literary history than the present financial estimate of this poet's work.

A LINE O' TYPE OR TWO

How to the Line, let the quips fall where they may.

VOICES.

So many spirits throng about my door,
From realms wherein my feet were never set,
'Tis plain to me that I knew earth before
This life around me flung its golden net.

Voices I hear that seem familiar sounds,
And yet, with tongues of flesh, full well I know,
I never heard them speak, in all my rounds
Of present days, in places high or low.

And sometimes when the twilight comes apace,
Alone, beside me blooms a human flower,
A stranger, strange until within her face
I see the light of some supernal hour.

Ere Cheops built his mighty pyramid,
Ages ere Greece and Rome were marble dreams;
When love itself was like the jewel hid
In nenuphars, along old Aryan streams.

And so I muse of sons yet to be,
When what we seem shall drift as desert sand—
Shall we, unseen, beside some purple sea,
Draw near to men and make them understand?

Yea, make them understand the deathlessness
Of love, the beauty of its wandering shade—
A power so wide that every wind's caress
Is but the breath of some immortal maid?

Ah, if the soul in flesh abide, or roam,
Unfleshed, about the world, or wing the blue,
'Tis never far from its delightful home;
No farther, love, than now I'm far from you.

LAURA BLACKBURN.

A SCORE of loop gadders seem to have been reminded that this is the month of June by the placard of the sentimental South Clark street haberdasher: "Genuine Bridal Feather."

"I MUST comment," The Trib quotes Samuel Gompers, "on the beautiful affection between our host, Mr. Esposito, and his wife. It is so similar to the love of a couple of whom Bible history tells us. Their love was so great that when the wife was sent to hell the husband chose to go there also." Are you C2K to which couple Mr. Gompers refers? So are we.

WHITHER.

[The Nation and the Athenæum.]

It may quite well be that the universe is finally discontinuous, just as there is a possibility that it is finally irrational. An irrational universe makes science finally impossible, and a discontinuous universe means that we have no science, but only sciences. The scientific man has formulated his ideal on the basis of two acts of faith: he has declared that the universe is rational and that it is continuous. He must be right on both counts if science is to be a unity.

STORM AT NIGHT.

Thunder, the lightning's sudden flare,
The rain, a rushing wall of white,
And seen in that unearthly flare,
Now black, then filled with greenish light—
In flame and darkness alternate,
The struggling shape of each torn tree;
Then high above the storm, elate,
My spirit rushes home to thee.

COLUMBINE.

Ye Ed Turns.

Headline in Marion (Ill.) Evening Post over legislative news from Springfield: "More Damn Fool Laws."

DANDELIONS GONE TO SEED.

Their slim stalks as straight as silver arrows
They gleam up the hillside in file and digression,
Like wee lanterns borne in a twilight procession
(One forgets they're as hated as Anglican sparrows).

For disguised as old men they are fairy things,
If you breathe but a breath, their gray locks are wings;
(When one sees the gay Dandy in Sunday-best seed,
One forgets he's admiring the enemy Weed).

KIT O'BYRIE.

You May.

Sir: Passing Mill and Water streets, in Liberty, Mo., you will be rejoiced to descry the shingle of W. H. Sprinkle. May I thank you? G. E. C.

ORPAH! ORPAH! ORPAH!

Sir: Irvin Cobb said at the Coffee House recently that he is a very selfish man, proof being found in the fact that he always bathes alone. The editor of Vanity Fair countered that he, too, bathes alone, not because he is selfish but because he is considerate. Die Hausfrau indicts Sinclair Lewis upon a charge of being untrue to the facts. Once, at least, he depended upon imagination and not observation. "The other girls in her dormitory marveled at the slightness of her body when they saw her . . . darting out wet from a shower-bath." They never did, Die Hausfrau affirms. What say you, Orpah? HTS.

The Lists Are Open.

Sir: And I thought all the time I had spent learning the Romany tongue wasted! Now to sing. But what I really wished to ask was, is there no one among the contributors who can enlighten us as to who this Dee-do person is or was? An ancient or modern? GEORGE B.

He Gets Five Cents a Word for It.

Sir: Your lovers of light literature will be glad to know that, following after Leacock, the Lady Detective may now take her eyelashes from the eyelash stand. ETOILE.

The End of a Perfect Day.

[Fort Wayne Journal-Gazette.]

The cast includes Doris May, famous for her work with Douglas MacLean in "Twenty-three" and "One-half Hour's Love." K. L. V.

LINES WRITTEN ON SEEING TAFT'S BLACK HAWK FOR THE FIRST TIME.

Naught of the hawk in that rapt gaze serene,
Only the calm of bluff-bound valley green;
Naught of the wolf in that broad, sweeping jaw,
Only the harmony that Phidias saw.
Gone is the primal will, impulsive, blind,
Which cleaved to kin, and hated other human kind;
Gone is the brotherhood to bird and beast,
The painted savage, passions all unleashed,
The dance of Death, the yell which carried fear,
Seem lying myths, before that brow austere.
No tribal story-teller dare declaim
Nor count again the scalps which made his fame;
And river, woods and palisades all cry,
"This one was never son of Fox or Illini."

The statue's height and breadth, dimensions rare,
Reveal the spirit that is prisoned there,
For in that classic face can be divined
The limpid beauty of the sculptor's mind,
And to the understanding does impart,
The truth; that this not history is, but Art.

PALOS.

PERHAPS the most delightful junket in world history is that of Gen. Wood to the Philippines Thus, Mr. Kinsley reports, "at Tagudin during a session in the town hall, the orators spoke feelingly of independence in Ilocano dialect. Not a word was understood by the mission."

IMPRESSIONS.

LAURA BLACKBURN.

Little girl crying over torn sawdust dollie,
Moonlight on a swimming pool, orange ice,
Nevin's "Narcissus," striped stick candy,
Muted violin string, hankie pinned to a frock.

APPLES.

A Safeguard for the Monologue.

Sir: In re barbershop chord: C. B. S. probably shaves himself. My experience with barbers has indicated a tendency to pin the bib too snugly. . . . Lynch the customer, eh, what? L. W. E.

BAILIFF, SUMMON MR. PECK.

Sir: Do you reckon there are two of them? Peck wasn't spoofing. I thought we had the only and original Dr. Lawyer, Dentist, here in this co-edu-college town of ours.

NORALIE.
Iowa City, Ia.

Sir: The guy who sent in the report that Doctor Lawyer, Dentist, lived in Phil, is kidding you. The bird lives in this town. I sent it in but you wouldn't print real news—but will print fake news. Stop my paper.

SEE-JAY-ESS.
Iowa City, Ia.

CAN Irene or Cathy or any one enlighten us as to the difference between a blonde and a decided blonde? We are curious to know. We are curious to know.

IT is alleged by the city press that there was an election yesterday.

BOY, fetch Mr. Lundin's hat and stick. FAZ.

How to Keep Well. By Dr. W. A. Evans.

Questions pertinent to hygiene, sanitation, and prevention of disease, of matters of general interest, will be answered in this column. Where space will not permit, or the subject is not suitable, letters will be personally answered subject to proper limitations, and where a stamped, addressed envelope is inclosed. Dr. Evans will not make diagnosis or prescribe for individual disease. Requests for such service cannot be answered.

[Copyright: 1921: By Dr. W. A. Evans.]

HEALTH PROTECTION.

I SOMETIMES wonder if the time has not come for the people in the rural districts, the villages, towns, and smaller cities to have the same health protection that is afforded the people in the large cities. In the city of Chicago the death rate is now not much more than one-fourth as high as it was when conditions were at their worst.

The typhoid rate is not 1 per cent of what it was when at its worst. Consumption stays at not much more than one-half its rate of a few years ago. Milk no longer spreads disease and the water was not so safe when the buffalo roamed the prairie and no human being could be found, except an occasional roaming band of Indians.

The improvement continues year by year. The awful death rate during the influenza year, 1918, a disaster which depresses us even yet, was no higher than the normal average every year rate when the younger Carter H. Harrison first became mayor. I was proud of the low death rate from typhoid when I was health commissioner, but just ten years later the typhoid rate is less than one-tenth that of my time.

The death rate of the cities, with their well developed health departments, is considerably lower than that of the country, including the towns and cities of 15,000 and less. In 1920 there were 2,265 cases of typhoid fever and 386 deaths reported from Illinois outside of Chicago. Inside the city of Chicago there were 234 cases and 30 deaths from typhoid reported. In the same year 7,800 cases of smallpox were reported from the state outside Chicago and 150 from Chicago. More than 40 per cent of the population of the state is located in Chicago.

Chicago and Illinois are used as illustrations. The same figures apply everywhere. T. D. Wood of Columbia university made a study of sickness and health in New York state. This study showed that the country children had more physical defects, poorer eyesight, poorer hearing, poorer teeth, and poorer physiques generally. These figures by Prof. Wood were challenged. The challengers claimed that he counted as rural districts all towns and cities with 8,000 inhabitants and less.

Levine and Middleton show that in Iowa it was the city of 15,000 and less which had the highest typhoid rates and inferentially the highest sickness rates generally, for according to Hazen's law as goes the typhoid prevalence so goes the prevalence of preventable disease generally.

But how does that upset the argument? The smaller cities, towns, and villages have no health protection machinery and in all plans for county health officers the one protective machine serves such communities and the truly rural population generally.

Our farmers complain that their young folks are leaving the farm for the Main streets. Our Main streets are complaining that their people are leaving for the cities. The reports from the census office show that both complaints are well founded. Main street has no stronger hold than the rural district had.

One shortcoming of both that could be remedied at small expense relates to health protection.

Our people living in such districts now have law officers, school equipment, a sheriff, constable, or village policeman giving police protection. Why should they be without health protection? Neither law officers, police officers, nor school officers can show a record of accomplishments, provable by statistics, that equals or is comparable with that of the health officers of the cities.

DISCONTINUE GIVING EGGS.

Mrs. M. A. writes: "My baby is 11 months old and weighs 20 pounds and 8 ounces. Weighed 6 pounds 2 ounces at birth. I am giving him pasteurized milk and also a soft boiled egg every day. He started a short time ago to vomit about every other day, and I thought I would stop giving the eggs until I had your advice. He has two teeth and is now teething, but is very healthy and happy. What can I give him to eat, as this is his second summer?"

REPLY.

As a rule babies of that age do not handle eggs well. He can have milk, cereals, fruit juices, hard bread, strained vegetable soup. Before long give him finely minced vegetables.

TIME TO WEAN BABY.

Mrs. S. writes: "I have a baby boy 18 months old. He is strong and healthy. I am still nursing him. He is very restless at night while sleeping. Is it harming him any to nurse him, or would you advise me to stop?"

REPLY.

A boy 18 months old needs bread, cereals, vegetables, fruit, and meat as well as milk. Milk is not a perfect food for a child of that age. Wean him and give him about one quart of cow's milk a day in addition to the above foods.

TO CURE STUTTERING.

Mrs. F. C. writes: "I saw in one of your articles where a young child can be taught to talk without stammering. Will you please tell me what to do and how do to it? My little boy, 5½ years old, stutters terribly at times. Now my younger boy, 2½ years old, is starting."

REPLY.

Train them to be quiet and calm. See that they never become excited. Do not let them talk rapidly or explosively. Do not punish them or talk to them about stammering, but keep pounding away on slow, deliberate, calm speech. Get Blanton on "Speech Training for Children."

FRIEND OF THE PEOPLE

Letters to this department must be signed with names and addresses of the writers.

EARLY EASTER SHOPPING.

Chicago, June 3.—[Friend of the People.]—We had an argument the other night about the date on which Easter falls. Can you tell me the date of Easter Sunday in 1919 and also when it will be in 1922? One said that next year it would be March 16, but I said that it never comes that early. D. A. P.

Easter Sunday was on April 20, 1919, and will fall on April 16, 1922.

The earliest date on which Easter Sunday has fallen within the century was March 22, 1918.

INSURANCE AT THIRTY.

Chicago, June 4.—[Friend of the Soldier.]—My husband has an insurance for $5,000, which he carried all during the war, and still has it. He has been paying this past year $3.45 a month. He says that it increases a small amount each year and that the new rate is payable at a specified date. Can you tell me how much more he will have to pay and when the increased rate goes into effect? How long can he carry this kind of insurance? K. L. J.

Three dollars and forty-five cents is the amount due each month on a $5,000 policy for a person at the age of 30. On July 1, he should increase the amount to $3.50 per month and pay at that rate until July 1 of next year, unless he converts the insurance in the meantime. Yearly renewable term insurance may be continued for a period of five years after the termination of the war, as declared by proclamation of the President, but must be converted before the expiration of that period, to one or more of the six forms of permanent United States government life insurance.

SPARE THE BIRDS.

Chicago, June 3.—[To the Legal Friend of the People.]—1. Please let me know if there is a city law or state law which prevents one from killing sparrows?

2. Also, is there a law against the use of an airgun in the city? G. S.

1. Specifically, no.
2. Yes, as to use on streets; no otherwise.

TRIBUNE LAW DEPARTMENT.

RENT BY THE MONTH.

Chicago, June 1.—[To the Legal Friend of the People.]—I have been living in an apartment for about the last fifteen months, paid my rent regularly, etc. Now my landlady, who is a widow, tells me I must move because she wants the flat for her sister, who just sold her property.

I suppose there is nothing left for me to do but move, but the question is, can I hold back a month's rent on her or can I compel her to pay for my moving? F. F.

No to both questions.

When there has been no agreement for a longer term, either party can terminate the tenancy, or the landlord may increase the rent at the end of any month upon thirty days' notice. The law is not clearly settled as to whether the notice must be in writing.

TRIBUNE LAW DEPARTMENT.

NEW JERSEY BONUS.

Chicago, June 4.—[Friend of the Soldier.]—The state of New Jersey recently passed a bonus bill. I should like to know how much they are paying and if there is a limit to what an ex-service man may get. Where can I apply for it? I lived and enlisted from that state. C. B. J.

The bill allows a payment of $10 for each month of service, with a maximum payment of $100.

Apply to the soldiers' bonus board, statehouse, Trenton, N. J.

CHASE AVENUE PIPES.

Chicago, June 3.—[Friend of the People.]—Can you tell me if there are any prospects of water being put in Chase avenue between Sacramento and California avenue and, if so, when? E. W.

We expect that water supply pipes will be laid this year in a system of streets, including Chase avenue, between Sacramento and California avenues, etc. There is at present pending in court a proceeding for supplemental assessment for this work, which has not yet been disposed of.

EDWARD J. GLACKIN,
Secretary Board of Local Improvements.

MEMORY TESTS *Can You Answer These?*

ZOOLOGY.

1. Why does a bee or a fly not die instantly when its head is cut off or the body cut in two?
2. How are the eyes of insects usually constructed?
3. What life cycle do most insects pass through?
4. To what class do spiders, scorpions, and the itch mite belong?
5. What is one distinct peculiarity about reptiles?
6. What is peculiar about the teeth of crocodiles?
7. Are reptiles carnivorous?
8. How are reptiles reproduced?
9. What is the order Rodentia?
10. What is the order to which the horse belongs?

PHYSICAL GEOGRAPHY—ANSWERS.

1. Into what divisions may the United States be divided with reference to its drainage? The St. Lawrence basin, Atlantic slope, Mississippi valley, Texas slope, Pacific slope, inland basin of Utah, and the Red river basin.
2. What are the similar divisions of Europe? The Atlantic basin, the arctic slope, and the inland basin of the Caspian sea.
3. What is a peculiar fact in regard to the watershed of Europe, which separates the three systems of drainage? It is entirely within the low plains of Russia.
4. Where do the largest streams of Africa and Asia flow? Into the Atlantic ocean.
5. Why do larger streams flow into the Atlantic than into the Pacific? The several grand divisions slope to the Atlantic, while the mountain chains which form the divisions between the river basins of these oceans are near the shores of the Pacific.
6. What are the principal "steppe" lakes, or lakes without outlets? The Great Salt lake, in the United States; Lake Titicaca, in South America; Lakes Tchad and Nagami, in Africa, and many smaller ones throughout Central Asia.
7. What is a general rule about the transparency of water? Sea water, in general, is more transparent than fresh water.
8. How many and where are the great Mediterranean seas? There are four; the Gulf of Mexico, Hudson bay, the Mediterranean sea, and the Baltic sea, with the Gulfs of Bothnia and Finland.
9. What is the width of the gulf stream? It is from 25 to 150 miles wide.
10. What is the velocity of the gulf stream? It moves with a velocity of from one and a half to five miles an hour.

NOBLESSE OBLIGE

[From London Opinion.]

The Parvenu: "What d'ye think of the sherry, duke? Not bad, eh?"
The Duke: "Er—no—not very."

VOICE OF THE PEOPLE

As but limited space can be given letters to this department, writers must confine themselves to 200 or 300 words. Unless they give their full names and addresses their letters will not be considered. No manuscripts will be returned unless the writer sends postage for that purpose.

ANOTHER VIEW OF THE BOARD OF TRADE.

Ottawa, Ill., June 2.—[Editor of The Tribune.]—The Board of Trade has its uses as well as abuses. When anyone, farmer or otherwise, gets stung he hollers, but he don't have to play the game. Yet if he wins he thinks it's a cute trick. Short selling undoubtedly does cause low markets, but a bull movement works otherwise, so we probably, in the end, get an average price.

It seems foolish to try and tear down the present system until something better is offered. There are no futures in the live stock market and anyone that has been on this market with live stock when the packers and speculators were not in the market stood a good loss as a result. He ought to be able to see what would happen without futures to protect the buyer at times. It would be pleasant in a big grain movement to be told, "Your grain is worth about so much, but we are not bidding today. However, we will take it at so much discount."

There is no use laying the failure of a farmer or anyone else to the board of trade. If the desire to speculate is strong enough men will always take a chance one way or another, and then it's just a case of trying to beat the other fellow's game and get some easy money. If his game is dishonest, as many believe, then certainly you are just as dishonest as you believe the other fellow is.

ANOTHER FARMER.

OUI, OUI, GEORGES, SANS DOUTES.

Chicago, June 3.—[Editor of The Tribune.]—We fear that your readers who rely solely upon your editorials for their sporting intelligence are being sadly misinformed regarding the outcome of the Carpentier-Dempsey controversy.

You describe Dempsey as a primordial force of nature, as a gorilla, as the last of the Neanderthalers. Don't you know that Georges' ancestors, the Cromagnards, exterminated the Neanderthal men? From what we know of Dempsey's pedigree, we think that it would be more appropriate to call him the last of the Mohicans.

Georges, the white man, will punch him into oblivion to join his long departed ancestors in the happy hunting grounds. The cave man had no chance against civilized man who established his dominion over gorillas, redskins, and other primordial forces of nature.

The frowning face of the Utah mauler, adorned with a three days' growth, is terrifying, you say. It will have no effect on the man who, for more than four years, bravely faced ugly Germans with a twenty years' growth and a copious supply of hand grenades.

Dempsey has the courage of a lion and the cunning of a fox. Georges' right is the scientific weapon which will put an end to his animal career.

Will history repeat itself in this fight between brains and brawn? We are betting that it will.

LUCIEN A. DESSOL.

THE GAY LIFE OF A SUBURB.

Western Springs, Ill., June 2.—[Editor of The Tribune.]—If Chicagoans lived in the suburbs they would find Thompson out Thompsoned. Here in Western Springs, because the hired girls have Thursday afternoons off, the village concludes that no one else needs any water and consequently they give their help a day's vacation and shut off the water.

The trustees, while they claim their residence here, are either on the road, at some summer or winter resort, attending to their business in Chicago, or otherwise employed. They have little time to attend meetings, much less to look after business matters, so, failing to find any home talent that would come up to their standard of irresponsibility, they hired a manager from Iowa at a salary of $240 a month. But, Thompson-like, they do not pay him, but leave that to the taxpayers.

In regard to light, the village owns its own plant; before we had a manager we had lights at least at night, now we have lights day and night maybe. There is a fine opening in this village for a candle factory. CHAS. W. SNOWDEN.

PRO-BUSINESS AGENTS.

Chicago, May 31.—[Editor of The Tribune.]—In reply to letter you published signed "A Down and Out Carpenter" I would like to say that he should have said he was ashamed to sign his name.

I have been a carpenter in the city for the last twenty years and have been a union man always, have always had work, and have never given a business agent a cent other than dues and just assessments.

I consider him a fortunate man in being affiliated with a union and having a union card, as without it he would not get even the two days' work that his business agent gets for him at the present time.

His talk of "hoping the investigation stuff means something" is not reasonable, for if conditions such as he mentions existed, no intelligent man would remain a member of the union. It cannot be much of a man to make a squawk of this kind to a newspaper instead of at a meeting of his local.

My personal opinion is that he is a so-called wood butcher who glorifies himself by calling himself a "carpenter." Throughout my experience as a carpenter, foreman and contractor, I have always found a business agent or an union official always square and looking out for the best interests of the men he represented. ARTHUR DIXON.

PROFITEERING RESTAURANTS.

Chicago, June 4.—[Editor of The Tribune.]—Loop restaurants according to a statement in an afternoon paper, are making from 500 to 1,000 per cent profit on many items.

The outrageous profiteering of the loop restaurants is a matter of common knowledge, but in their carnival of legalized extortion that has extended through a period of several years no Chicago newspaper has displayed the courage of subjecting them to editorial condemnation.

If a few of them were sent on an indefinite vacation to Leavenworth they would get no more than they deserve.

As an example of their rapacity I will cite the one company which recently declared a stock dividend of 33 1-3 per cent. Their prices are practically the same as during the war period. Others continue to maintain prices in the face of the fact that they all enthusiastically joined in the program of "readjustment," and reduced wages of employees.

If Mayor Thompson's underlings can find a pretext for revoking the license of a place like Colosimo's, about which the public is little concerned, they should have no difficulty in establishing any number of legal causes for interference with a system that oppresses many thousands of wage earners who cannot obtain just reduced wages to exorbitant food prices. INSURGENT.

"CANNY SHREWDNESS."

Chicago, June 5.—[Editor of The Tribune.]—Of late we have been hearing much of the coming match between Dempsey and Carpentier and considerable comment on Mr. Dempsey's patriotism.

One writer in the "Voice" went so far as to compliment Mr. Dempsey on his "canny shrewdness." One wonders with more than mild curiosity just where our country might have been had several hundred thousand of young Americans been possessed of the same "canny shrewdness" as the world's champion fighter? H. O. LEHMAN.

SQUAB CROW ISN'T BAD AT THAT.

Chicago, June 4.—[Editor of The Tribune.]—Carpentier is a stranger within our gates.

He has put some champions on their backs—perhaps as many as Dempsey to date.

He fought in the war.

He has not insulted any American.

Your attitude is that of a small boy who, with tongue in cheek, scrawls his opinion of the Arrow brand hero across the billboard poster.

There is the barest possibility that Carpentier may hit Dempsey.

In which event a large platter of crow will be your portion. M. M. S.
Red Cross Nurse.

THE EARTH'S LAST STAND

The British mountain climbing party which is to scale the last of the earth's mountain ramparts to defy exploration is preparing its campaign about the heights of Mount Everest. Three parties of British engineers are working through the unmapped, pathless gorges of the southern Himalayas for the purpose of preparing the way. The engineers will select a permanent base for the party at the town of Tengri Jong, thirty miles west of the Mount Everest group.

GERMAN SILESIA LEADER REFUSES ALLIED DEMAND

Says He Can't and Won't Withdraw Troops.

BERLIN, June 6.—[By the Associated Press.—Gen. von Hoefer, head of the German defense forces in Upper Silesia, says the Vossische Zeitung's Breslau correspondent today, has replied to the allied ultimatum, demanding that he withdraw the German forces, that he has neither the power nor the will to recall the self-defense forces from the places whose protection they have taken over.

Says Threat Violates Treaty.

LONDON, June 6.—Dr. Sthamer, German ambassador to Great Britain, today delivered a note to the British foreign minister, Marquis Curzon, complaining that the threat of the interallied commission to withdraw the allied troops from the towns in the industrial region of Upper Silesia, unless a withdrawal of the German defense force begins forthwith, is a grave breach of the peace treaty.

BRITAIN TO ATTACK?

[Chicago Tribune Foreign News Service.]

BERLIN, June 6.—From a high British authority it has been learned that Gen. Henniker, commanding the British troops in Upper Silesia, is prepared for a general offensive to put down the Polish insurrectionists whenever the politicians say the word. Gen. Henniker informed his superiors that a surprise attack is necessary, inasmuch as the Polish insurgents are entirely out of Korfanty's control and the danger of the Poles destroying the mines and factories is the biggest problem facing them.

British authorities expect the attack within a day or two, but the French are endeavoring to restrain the British from beginning operations. The British still believe it is possible for their troops eventually to reach the Polish border without much bloodshed, but they are prepared for a first class battle.

"We have airplanes and bombs ready and we shall give the insurgents plenty if they try to interfere with or injure a single British soldier," one official said today.

Wedded 50 Years

[Bachrach Photo.]

Mr. and Mrs. George Schars.

THE golden wedding of Mr. and Mrs. George Schars, 6230 South Campbell avenue, will be celebrated tomorrow. Services will be held in the morning at St. Rita's church, 63d street and Western avenue, and a reception in the evening at the Marquette club, 69th street and Fairfield avenue. Both were born in Chicago, they were married here and their three children, nine grandchildren and one great-grandchild were all born here. Mr. Schars is 69 years of age and Mrs. Schars is 68.

NO MORE CANCER 10 YEARS HENCE, DOCTORS TOLD

"In the near future cancer should be a rare disease, because by instructing the public regarding the indiscriminate use of salt eaten in food the cause of cancer will be avoided. We should be able to eradicate this dreadful scourge from the face of the earth in less than ten years."

Dr. Edward P. Robinson of New York made this statement yesterday at the opening of the convention of the Illinois State Eclectic and the Tri-State Eclectic Medical and Surgical societies of Wisconsin, Michigan and Illinois.

Dr. Robinson has been curing cancer cases in New York simply by reducing the amount of salt taken with food and administering potassium nitrate. In this manner the human cells are relieved from irritation and the disease disappears.

EMPLOYMENT MEN WOULD BAR FAKERS.

Work on a code of ethics designed to banish unscrupulous operators from the employment agency business will be started at today's session in the Morrison hotel of the National Association of Employment Agents

BAVARIAN GUARD VOLUNTARILY TO LAY DOWN ARMS

Allies Recognize "Good Will" of Germany.

MUNICH, Bavaria, June 6.—[By the Associated Press.]—The Bavarian einwohnerwehr, or citizens' guard, has decided to disarm voluntarily by June 30 under the terms of the allied ultimatum.

Disarmament of the Bavarian guards is one of the two main points demanded by France in default of which the French armies occupied towns of the Ruhr district and cling to the west bank of the Rhine. These guards have gone through the process of disarming before, and the French may be careful to see this time that the disarmament is actual and complete before abandoning its safety first positions.

Ambassadors Laud Berlin.

PARIS, June 6.—[By the Associated Press.]—The council of ambassadors today sent a letter, signed by Premier Briand, to the German embassy taking cognizance of the good will of the German government in its efforts to fulfill its undertakings under the peace treaty.

In the letter the council grants Germany a delay until Sept. 30 for the transformation of the Diesel motors from submarine use to civilian industry.

Seek Neutral Arbitrator.

The reparations commission has presented to the council of ambassadors a proposition that the commission be authorized to refer to a neutral arbitrator questions upon which it is unable to agree.

The proposal has provoked considerable criticism in French quarters, since it virtually amounts to decisions being given on important questions concerning the reparations by a neutral.

The peace treaty provides that the reparations commission may refer questions of procedure to a neutral arbitrator, but does not mention arbitration on questions of policy.

Killed by Fall Off Running Board of Crowded Auto

George Sullivan, 4258 South Western avenue, was instantly killed yesterday at West 45th street and South Campbell avenue, when he fell from the running board of an automobile. He was standing on the running board, the car being crowded, when it turned a corner.

Manhattan Polos now $3.50

MANHATTAN Polo shirts have the best looking and best fitting attached collars you ever saw; the points button down just right. They're of fine white oxford—the ones that were $5.50 are now $3.50

Maurice L Rothschild

Money cheerfully refunded

Southwest corner Jackson and State

Chicago Minneapolis St. Paul

CARSON PIRIE SCOTT & CO

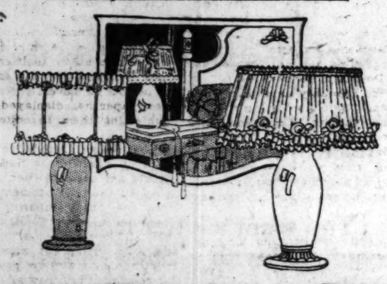

Lustre Ware Lamp Bases

$8, $11.50, $19.50 to $30

The beautiful colorings of these lamps make them a most artistic and decorative note in house furnishing. Their lustrous, enamel-like surface harmonizes perfectly with the silk or Georgette crepe shades which decorators sponsor now. These lamps are

In the Classic Line of the Greek Vase
In Tones of Sky Blue, Mauve,
Heliotrope, Topaz, Dove Gray, Gold

They may be chosen in the large or smaller size, for the boudoir or living room. These lamp bases are wired, all ready for lighting.

Shades, Specially Designed, $4.50 to $35

Lamp shades in styles which complement these lamps of lustre ware in a most delightful way. They are most artistic in their color effects and are in lovely soft silk or Georgette crepe.

Special—6-Inch Lustre Ware Boudoir Lamp Bases Are Priced at $5.

Fifth Floor, North.

BERLOY

STEEL BINS AND SHELVING

Saving 25% on Storage Space

Strong, simple in construction, adjustable in size, and fire-resistive, Berloy Steel Bins and Shelving are enabling many concerns to save up to 25% in space. Packard, Marshall Field's, Goodyear and Du Pont use them. Standard parts always in stock. Let us plan an economical installation for you and submit estimate.

Filing Cabinets and Lockers

THE BERGER MFG. CO.
20 North Market Street, Chicago, Ill.
Telephone Franklin 4810
Main Office and Works, Canton, Ohio

(B) BERLOY

BERLOY PRODUCTS—the pride of veterans in the craft—exemplify the character, experience and service of lives devoted to constructive progress and excellence

Peacock

For Graduation — a Diamond from PEACOCK'S

Not one man or woman in a thousand can accurately judge the quality of a diamond—it requires expert knowledge based on long and studious experience. There are countless diamonds sold which are not real values, yet to the unpracticed eye they look like amazing bargains. Hence diamond-buying, more than any other precious stone, should be guided 100 per cent by your confidence in the firm from which you buy.

For example—$100.00 may buy a larger stone than you could buy at Peacock's for the same money. The difference would be in the color, the perfect cutting and the absence of flaws. And it is these features, not the size, which determine the real value of a diamond.

If the young lady is to receive a diamond ring, or some diamond-set piece of jewelry for her Graduation Gift, it will naturally please her, as it pleased her Mother, her Grandmother and her Great-grandmother, to know that it came from Peacock's. She knows in her heart that there can never be any question or criticism of its quality.

Of the countless diamonds sold by Peacock's over a period of 84 years, there never has been the slightest possibility of unwise investment. 84 years is a long time and 84 years of confidence is a lot of confidence.

C. D. PEACOCK
ESTABLISHED 1837
State and Adams
CHICAGO
84 Years of Confidence

CARSON PIRIE SCOTT & CO

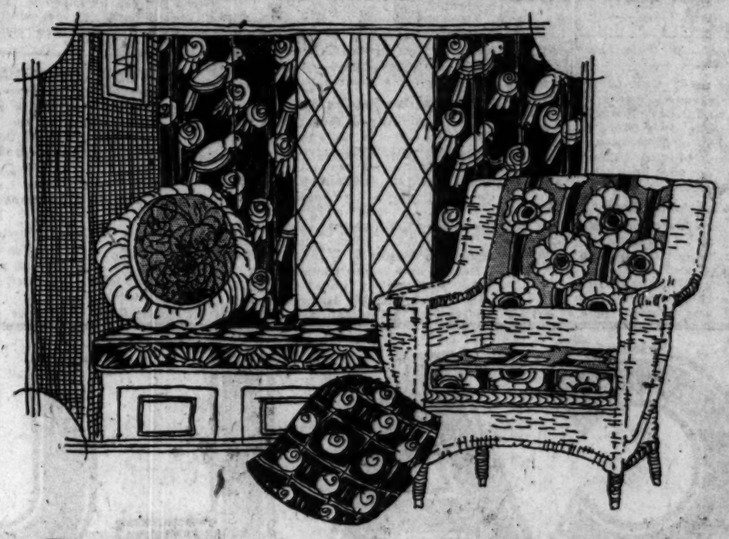

Reduced—Our Entire Stocks of

Fine Cretonnes

45c 75c $1

$1.50 Yard

An extraordinary sale. Unusual not only in point of pricing, extremely low as it is, but in the matter of the exceptionally fine quality of the cretonnes concerned in this sale.

Thousands of Yards from Foreign and Domestic Manufacturers Known for the Beauty and Excellence of Their Products

In a word, our own skillfully selected stocks, which always present cretonnes the best in the way of color and design as well as excellent in quality. Practically all decorative schemes may be successfully carried out.

Cretonnes for Every Purpose

Bedspreads
Dresser, Table Scarfs
Laundry Bags
Shoe Bags
Skirt Boxes
Pillows, Chair Cushions
Covering of Screens
Furniture Slip-Covers
Hangings for Town and Country Homes

Sixth Floor, North.

CARSON PIRIE SCOTT AND COMPANY

Continuing the Sale of

Men's Suits

$48

Smart styles for young men. And those preferred by men of more conservative tastes.

They're remarkable values, greatly reduced—qualities of fabrics usually to be found only in suits at much higher prices. Homespuns, tweeds, cheviots, in stripes and herringbones. All sizes, very special, $48.

Second Floor, South.

LET'S GO! PUEBLO CRIES, ARISING FROM HER RUINS

(Continued from first page.)

greatest need. Gov. Oliver H. Shoup today telegraphed Senator Lawrence C. Phipps and Senator Samuel D. Nicholson to make every effort to get an appropriation of $20,000,000 to the state of Colorado to repair tracks and rebuild bridges on the lines entering from these directions.

Want Actual Losses Fixed.

The senators replied that they did not feel they "could consistently make such a request for federal assistance until facts and conditions have been more definitely determined."

Entrance into the city from the north by rail was effected tonight shortly after 7 o'clock by a train of the D. & R. G., it was announced by the Colorado rangers. It was a work train and carried two baggage cars loaded with Red Cross supplies and nurses from Colorado Springs, it was said.

Late this afternoon a report came to officials of the Nuckolls Packing company that fifty bodies had been discovered at Boone, on the river about twenty miles east. This report is unconfirmed.

All of the recovered bodies are being held in the morgues. It will be impossible, undertakers say, to bury the bodies for several days, roads to the cemeteries being impassable.

Glad It's Raining Again.

Rain again began falling late this afternoon, and J. E. Moorhead, personal representative of the governor, made the paradoxical statement that it was a blessing to the stricken city. Should the city "dry up" too rapidly, before the débris and mud are removed from the flooded districts, the result would be disagreeable odors and probable menace to health.

Rescue and reconstruction work is being systematized under the direction of Col. Patrick Hamrock, adjutant general of the state and chief in command of the military. The city has been divided into wards and physicians and nurses assigned to the various wards to care for the emergency cases and to instruct the residents in proper sanitation precautions.

There is no danger of a food shortage, it is said, but the supply is being conserved. Charles W. Lee and Judge Frank Mirick are in charge of this department. Food cards are still being issued for the purchase of groceries. All restrictions on the purchase of gasoline and oil have been removed.

IN THE FLOOD ZONES

Denver, June 6.—Reports received at the Denver office of the Associated Press tonight indicate that flood conditions in northern Colorado were as follows:

At Greeley.—Platte river has risen about two feet, but conditions are improved.

At Masters.—Roads washed out in several places; conditions improving.

At Erie.—Several hundred yards of Union Pacific trackage washed out, but flood is receding.

At Lyons.—St. Vrain road washed out in places. Two bridges are out between Boulder and Lyons.

At Longmont.—Water around railroad station and elevator. No lives lost or seriously menaced.

At La Junta and Lamar.—No loss of life.

At Fort Lyon.—Everybody at the naval hospital is safe.

At Englewood.—[A suburb of Denver.]—Rising waters of the Platte have done some property damage. Two or three bridges are threathened, but reports said they were holding.

At Denver.—Several blocks in the west side residential district still flooded and many families have moved out. No loss of life. Unless more rains come it is believed the Platte here will recede by morning.

STATES OFFER RELIEF

Colorado Springs, Colo., June 6.—Gov. Shoup today issued a proclamation in connection with the flood disaster in which he placed all relief measures in the hands of the American Red Cross organization. The proclamation follows:

"To the People of Colorado:

"The havoc wrought by the recent floods in Colorado is appalling. Many parts of the state have been affected, but the greatest damage apparently has been done in the Arkansas valley. The flood probably reaped its largest harvest of human lives and destruction of property in and about Pueblo. It is impossible at this time accurately to estimate either the loss of life or of property, but the toll will be very heavy.

"Knowing that the response will be prompt and generous, I, as chief executive of the state, call upon the people of Colorado to contribute to the relief of the flood sufferers. The city's distress is great, and their needs most pressing. It will require not days but weeks, and perhaps even months, to relieve the situation.

"As governor, I have, on behalf of the people of the state, accepted the offer of the American Red Cross to take general charge and supervision of the relief work. Its officials now are on the ground and actively undertaking the herculean task.

"From a personal inspection of much of the flooded area I can state that the situation is serious. I, therefore, make this urgent appeal for prompt and generous response. OLIVER H. SHOUP."

LEADER OF Y. W. RESERVE GIRLS IS VISITOR HERE

Miss Gertrude Gogin of New York city, who as head of the girl's work department of the national board of the Y. W. C. A., directs the club activities of 110,000 girls in their teens, is in Chicago this week en route to the coast to attend the Y. W. C. A. younger girls' conferences at Asilomar, Cal., and Seabeck, Wash. Miss Gogin will talk over plans with local Girl Reserve leaders for summer and fall club work among the 5,000 high school and young employed Chicago Girl Reserves.

MISS GERTRUDE GOGIN.
[Copyright; Bachrach]

CALUMET BAKING POWDER

Always Makes the Most Palatable and Sweetest of Foods

Contains Only Such Ingredients as Have Been Officially Approved by U.S. Food Authorities

No Waste No Failures

Made in World's Largest Most Modern and Sanitary Baking Powder Factories

The Favorite of Millions of Housewives For over Thirty Years

Every Can the Same, Keeping Quality Perfect, Last Spoonful As Good as the First.

A pound can of Calumet contains full 16 ounces. Some baking powders come in 12 ounce instead of 16 ounce cans. Be sure you get a pound when you want it.

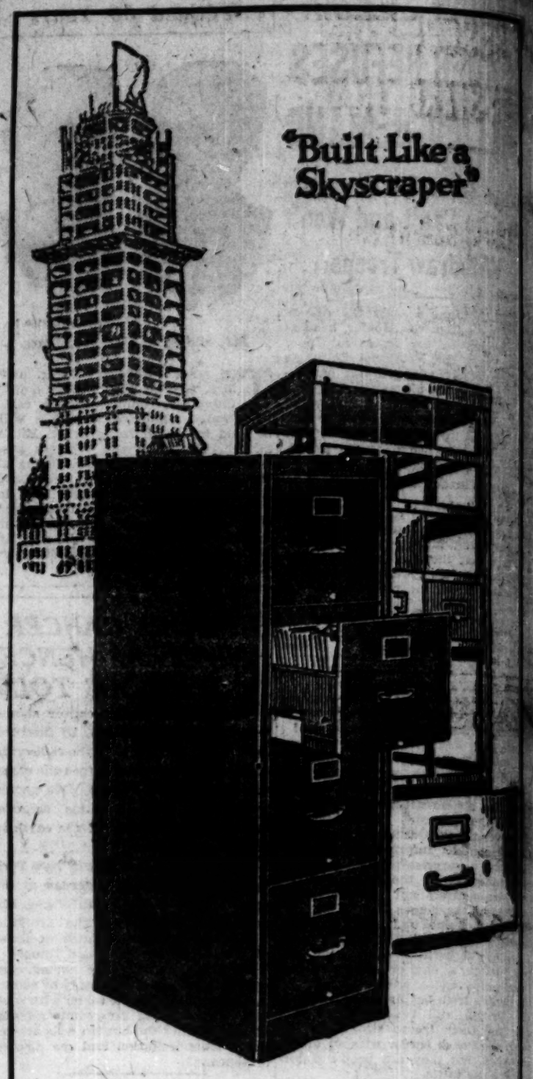

SHAW-WALKER
GUARANTEED
LETTER FILING

YOU want a word in the dictionary; or a name in the telephone book. You find it quickly—naturally. No delay. No excuses.

You want a letter from a file equipped with a Shaw-Walker Index. You find it *immediately.* No waiting. No mental calculations. For you have a *complete filing machine.*

Equip your files with Shaw-Walker Indexes. And install them under the new Shaw-Walker Method of File Management. Then we *guarantee* to deliver any letter you want into your hands almost instantly.

Find out how to put your file department on a *result basis.* Phone or write us, without obligation, for full information regarding Shaw-Walker Guaranteed Letter Filing.

SHAW-WALKER

163 West Monroe Street, Chicago

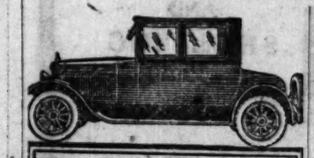

R&V Knight

The most practical, long-lived type of automobile power plant built is the Knight engine

R&V MOTOR CO.
2247 Michigan Ave. · Calumet 5827

SEVEN PER CENT

For your money, invested in our

First Mortgage Real Estate Gold Bonds

Denominations, $100, $500, $1,000

Partial Payment Plan

$5.00; $10.00; $25.00 Payments

Ask for information

CHICAGO TRUST COMPANY

STATE AND MADISON

GRAPHIC STORY OF RESCUE FROM CAPSIZED TRAIN

Chicago Girl Swept Away in Dark, Sheriff Says.

Colorado Springs, Colo., June 6.—[Special.]—Frank Ducray, sheriff of Mesa county, Colorado, reached here today from Pueblo with a thrilling story. He was a passenger on the ill-fated Denver and Rio Grande, No. 3, eastbound passenger train that reached that city at 6 p. m. Friday.

"The train contained 200 passengers," he said, "just as it pulled up to the bridge over the Arkansas, leading into the Union depot, it was stopped. On the adjoining track was a Missouri Pacific train. Soon we heard the waters. The flood lapped at the coach steps and, rising rapidly, began rushing through the cars.

"Some of us went up and down in the cars quieting the passengers, many of whom were screaming and praying.

Chicago Girl Lost.

"A young girl was crying in her seat. I stopped to reassure her. She said she lived in Chicago. She was on her way to the coast. I told her we would look after her and it cheered her. I saw her swept away as the water rushed through the coach.

"An old lady sat in her seat smiling just before the water flooded in on us. She said if it was her time to go she was ready. I reckon she died in her seat.

"I saw a young man sitting in an upper berth with his mother and consoling her. She was praying.

"In the water, we clung to the coaches which were swaying back and forth with the waves and striking the cars of the Missouri Pacific train. Screams and cries of anguish arose. I saw several people crushed to death between the trains.

Hit by Floating Lumber.

"A great pile of lumber came rushing down upon us sweeping over us, striking some of those holding to the coaches. They were torn loose and floated down to death. I saw a man make his way to the top of a coach only to be washed down by the flood.

"On either side of us residences, barns, and sheds went swirling past, many people were clinging to them. I saw two women on top of a house, the building struck the bridge and crumpled like an egg shell. I saw their white hands for a moment only on the water.

"Most of the rescued were taken to Nuckoll's packing plant. Some women and children were unconscious from cold and exposure. Up town, all was devastation and death.

"Fully 100 passengers on the two trains were lost. Most of these were on the Rio Grande train."

HARDING ASKS PEOPLE OF COUNTRY TO HELP VICTIMS IN COLORADO

Washington, D. C., June 6.—President Harding issued a request today to the people of the United States to assist by contributions the American Red Cross in aiding the citizens of Pueblo, Colo., because of flood conditions. The text of the appeal follows:

"To the people of the United States:

"Overwhelming disaster has come to the people of Pueblo and surrounding districts. Realization of their sufferings now, and in the days to come, prompts me to issue an urgent request to all whose sympathies are awakened to assist the labors of the American Red Cross, which has quickly organized to deal with the first great need and will stand by until homes and home life can be reestablished. Contributions may be sent at once through the office of any chapter, or directly to Red Cross headquarters at Washington, for use in the stricken territory.

"WARREN G. HARDING."

FAVORITE SPOTS OF TOURISTS HIT BY RAGING FLOOD

Colorado Springs, Colo., June 6.—Many points in the district familiar to tourists were flooded.

Manitou, at the foot of Pikes peak, appears hard hit. Ruxton creek, along the cog road right of way, has broken its banks in numerous places and turned peaceful roadways into raging mountain streams.

Ruxton avenue, from the Ruxton hotel to a point within 500 feet of Manitou avenue, is inundated and a stretch of one story business buildings 1,000 feet or more has been swept into the creek.

Williams canyon, leading into town from the Cave of the Winds, has been converted into a river that threatened to undermine the new bath house in Soda Springs park, erected a year ago at a cost of $400,000.

The canyon district, southwest of Colorado Springs, and Ivy Wild, a suburb to the south, are still in peril. Numerous summer resorts at the canyon have been wiped out.

Half of Salvation Army Lost at Pueblo, Report

New York, June 6.—[Special.]—Twenty and perhaps more of the corps of forty Salvation Army workers in Pueblo lost their lives in the flood, according to a message received today by Commander Evangeline Booth at headquarters. It is feared the death list of the workers may run as high as thirty. The Pueblo headquarters of the Salvation Army was in the flooded area.

ENJOY A WEEK-END VACATION AT NEARBY LAKES AND RESORTS.

There are numerous lakes and resorts within a few miles of Chicago on the Chicago & North Western Ry., offering the best of boating, fishing, and bathing, and where you can enjoy the cool, refreshing breezes and get rest and recreation.

Lake Geneva, Lake Ripley, Powers Lake, Lake Mills, Golden Lake, Twin Lakes, Fox Lake, Pistakee Bay [Mchenry], Lake Koshkonong, Devils Lake, Green Lake, Forest Lake, Lake Winnebago, Waukesha, Madison, and Crystal Lake, can be reached quickly. For descriptive matter and full particulars regarding fares, train schedules, and hotels apply Ticket Offices, 148 S. Clark-st. [Tel. Wabash 0100], or Passenger Terminal, Madison and Canal-sts. [Tel. Main 288.]—Adv.

The Horse Show
—starts tomorrow

The twelfth annual Horse Show will be larger and better than any of the eleven preceding, which have been important social events. This year all boxes and grand stand seats have been elevated to assure a full ring view from any seat. There are 800 entries of wonderful horse flesh from North, East, South and West. Over $12,000 in prizes and stakes and forty odd trophies have attracted the cream of America's show horses to the beautiful grounds of the

South Shore Country Club

It will be a sight well worth seeing—the proud performers in the ring competing for blue ribbons—beautiful women in gowns that will add a fashion show attraction. The spacious promenade around the ring which opens to the grounds, where shaded tables are placed, so that you may enjoy a dainty sandwich with fountain service while watching the passing crowd and ring activities. Since light and heavy harness horses can no longer be seen on the boulevards and suburban roads, we broadly announce the show this year as being

Open to the Public

There will be a show Wednesday at 2 p. m., Thursday and Friday at 2 and 8 p. m., Saturday at 10 a. m. and 2 p. m. Box seats, $2.50; grand stand, $2; promenade, $1.50; Saturday morning (children's event), adults, 75c; children, 50c, including grand stand seats until filled. War tax paid. Seats on sale at Lyon & Healy, Wilson's, corner Wabash and Monroe; Spalding's, State near Adams, and at the club gate. Boulevard and I. C. to the grounds.

Helping Tempus to Fugit

Advertising is chief hand-maiden to ambition.

And men who are proud of their products are ambitious for their wide dissemination and use.

Without advertising, any surprisingly better commodity will gradually win a following through word-of-mouth recommendation. This may take years to accomplish.

The same result is brought about in a fraction of the time and therefore at a fraction of the cost by general advertising.

It is a phenomenon of to-day that a new mode is adopted simultaneously in Charleston, in Seattle, in San Bernardino and in Bangor, Maine.

The old days of long cycle between the metropolitan usage and ultimate rural adoption are past.

Our whole country adopts its new ideas to-day, together and at the same time.

For national adoption, advertise. It saves time.

Butterick—*Publisher*

The Delineator *($2.50 a Year)*

The Designer *($2.00 a Year)*

This is Barcalo bedstead number 2710, finished in rich mahogany, walnut, oak, or dainty ivory enamel. Also built in twin sizes.

2 cents a week for rest

20 cents a week for candy

WHAT a chance for the American woman to build happiness and health for her family! Today she is scrimping on the one thing that health demands—real *rest*. Yes, scrimping!—for on the average, only 2 cents a week per-person is invested in good beds, mattresses and springs, while ten times that much is spent on candy!

But real *rest* requires good beds. The buying of good beds is not *spending*—it is investing. And the dividends are energy, health and happiness.

What you can do today

Look over your beds today: Are they sturdy or do they rattle? Are the mattresses billowy or bumpy? Are the springs elastic or saggy?

Then list every bed, mattress and spring that fails to meet these tests—fails to supply the real *rest* your family needs.

Then go to your furniture dealer. Probably he will recommend Barcalo steel beds and mattresses and springs, because they are made to furnish the utmost in real *rest*.

You will probably find to your pleasure, that a paltry few dollars a year will make your beds so sure to yield real *rest* that your family will bless you for your wisdom.

BARCALO BEDS

This Barcalo twin is number 2150, finished in rich mahogany, walnut, oak, or ivory enamel. The same design is also furnished in a standard full width bedstead.

KISSEL $500 LESS

than former Custom-built Standard Models

In addition to the Standard Touring—by building the Tourster—Coupe and Sedan in the Custom-built Standard style—we are able to price these three new Standard models at **$500 less than formerly with no sacrifice in quality or comfort.**

This meets the demand of those motorists who want Kissel Quality—Finish—Comfort—Economy—Performance—**at a popular price.**

Kissel Prices Create New Price Standard in the Quality Class

(1)—Kissel prices are based on 1921 material and labor costs—**not 1920 prices.** (2) Kissel inventory is figured on present and future prices—**not past prices.** (3) Present prices are figured on normal—**not abnormal overhead.**

In the new Standard Models you get **full Kissel value**—the Custom-built chassis—body—and new Kissel-built motor—equipped with the exclusive Kissel advanced Engineering Achievements and Features.

Unique Display This Week

During this week, we are displaying the Custom-built Six in both the Standard and De Luxe models—offering to those owners interested in fine motor cars and engineering developments a unique opportunity for personal inspection and comparison.

KISSEL Custom-Built Six
STANDARD TOURSTER

For those who want Exclusiveness and Individuality all Custom-built Six models will be available in the De Luxe Style with the De Luxe Equipment, including the new Coach-Sedan—Speedster and Urban-Sedan.

HARRY P. BRANSTETTER
Wabash Ave. at 26th St., Chicago, Ill. Victory 8383

Harding Motor Sales Co., 4202-8 W. Madison St., Chicago, Ill.

Hewes Garage, Inc., Waukegan, Ill.

Edwards Garage & Service Co. Gary, Indiana.

CARSON PIRIE SCOTT & CO

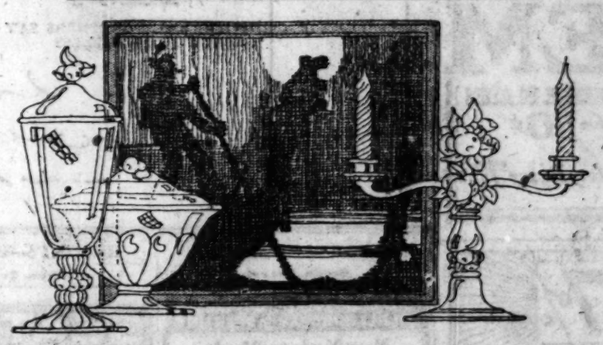

A Shipment Just Arrived
Brings a Charming Collection of

Fine Venetian Glassware

Each piece is a work of art with its exquisite grace of line, its rich, deep color tones, which reach the height of their perfection only in the hands of the Florentine craftsmen.

The timeliness of this arrival is immediately apparent. For it means opportunity to choose a June-time gift whose individuality and beauty will make it a delight to give and to receive.

There Are Vases, Bowls, Compotes, Candlesticks, Urns, Baskets, Jars, in Blue Tones, Ruby, Yellow, Amethyst, Canary, Amber

Handles and knobs are ornamented with clusters of fruits tinted in lovely colors, exquisitely harmonized. The varied articles are different in shape, so that selection is unusually wide.

Priced According to the Article

At $2.50 to $30

Fifth Floor, North.

UNIONS TO VOTE ON ACCEPTING RAIL WAGE CUT

Board Begins Hearing on 138 New Pleas.

Whether or not the railway employés of the country are to accept the 12 per cent wage reduction due July 1, in accordance with the decision rendered by the United States labor board last week, will be determined within the next few weeks by a vote of the workers affected.

This announcement was made yesterday by B. M. Jewell, president of the railway employés' department of the American Federation of Labor, and J. C. Smock, vice president of Maintenance of Way Employés and Railroad shop workers.

Hearings on 138 Roads Begin.

Hearings on petitions of 138 roads which probably will be allowed the benefit of the wage reductions ordered last week, but which had not filed their applications in time to be included with the first group of 104 roads heard, were begun before the labor board yesterday.

J. W. Higgins, representing sixty-six western railways, told the board that the 12 per cent decrease is not adequate and that railway officials of the country will now "stand squarely on their original requests for wage cuts" that will strike off the 20 per cent increase allowed by the board a year ago.

Want Overtime Rule Abolished.

New factors in the hearings started yesterday are the demands that time and one-half for overtime be abolished and that the board standardize wages according to the traffic rate regions established by the interstate commerce commission.

It is expected these hearings will be completed this week.

Mock Trial of Dalton at Oak Park High School

Willie Dalton, the boy who stole $772,000 worth of bonds, is to be given a new trial. Juniors and seniors of Oak Park High school will undertake the prosecution and defense, as well as the judging and trying, in a mock trial next Monday at the annual meeting of the Oak Park Teacher-Parent association.

BANK OF KINDNESS

Draw a Check on It for the Unfortunate.

BY REV. G. A. MAC WHORTER.

In the House of the Good Shepherd at 1126 Grace street a June festival was held last night by women of the Good Shepherd auxiliary. Several hundred invited guests attended the reception and supper.

The guests of honor were the members of the executive committee of the Associated Roman Catholic Charities of Chicago, which met at the House of the Good Shepherd to outline plans and policies for the coming year. A woodland drama, "The June Festival," was presented by juniors.

Mrs. Edward Hines was on the reception committee and in charge of the festival, assisted by the Mesdames David F. Bremner Jr., John P. Byrne, James R. Bremner, F. J. Lewis, Joseph W. Cremin, Richmond Dean, Thomas C. Dennehy, George W. Mahoney, George V. McIntyre, Roger C. Sullivan, Timothy J. Sullivan, Dr. Anna Dwyer, and Miss Jane Stenson.

EXPRESS OFFICE CLERK DIES SUDDENLY.

Hudson Thark, 57 years old, of 1431 West Van Buren street, died suddenly yesterday at his desk in the offices of the American Express company at 1817 South Wells street, where he had been employed for five years as a clerk. Death was due to heart disease.

DRY GOODS MEN HEAR RULES THAT BRING SUCCESS

Standardization of the dry goods business to determine relative efficiency was the chief topic of discussion before the 700 members of the controllers' congress of the National Retail Dry Goods association, which opened a three day convention at the Hotel Sherman yesterday.

"The merchant who carefully marks his position as indicated by his balance sheet, who studies his program as set forth by his operating statement, who considers the degree of economical operation to which he has attained as revealed by his expense classification is bound to succeed with the exercise of a reasonable amount of intelligence," said G. K. Creighton of Boston.

"We have promised Secretary Hoover of the department of commerce that we will furnish him accurate figures as to stocks, prices, and business conditions," said Harold R. Young of Washington, D. C., "and compare them with the figures for similar periods last year. The purpose is to get back to normal as soon as possible."

D. F. Kelly of Mandel Bros. welcomed the delegates to Chicago in the name of the mayor and W. H. Mann of Marshall Field & Co. on behalf of Chicago merchants.

LIEUTENANT IN ARMY WAS ON LIST AS SLACKER

Albert C Donovan of Knox county, Illinois, is not a slacker, says Gen. George Bell, commander of Camp Grant. Donovan's name appeared on a recent war department list.

"At present Lieut. Donovan is serving under my command," the general asserted when the name was brought to his attention. "During the war he was commissioned a first lieutenant in field artillery, on Nov. 27, 1917, and honorably discharged from the service on Aug. 29, 1919. Since then he has been commissioned in the regular army."

Gen. Bell issued an order setting aside the name on the lists. Lieut. Donovan was classed a deserter by draft board No. 2, Knox county, when he failed to appear on March 7, 1918, when called by the board.

U. S. Solicitor General Will Practice Law Here

William L. Frierson, United States solicitor general, will retire July 1 to become associated in the general practice of law with Kraus, Goodwin, Smietanka & Rickard of Chicago, he announced yesterday in Washington, upon the adjournment of the Supreme court there. He will also be associated with the Washington law office of Goodwin, Weitzel & Bresnahan.

You never finish paying for a noisy typewriter!

After you have paid for a noisy typewriter you may think that is all. Not so!

As a matter of fact you never finish paying for a noisy typewriter. It costs you real money every time that irritating click-click interrupts your thinking.

The blessed quiet of The Noiseless saves you nerve force and money every day.

The NOISELESS TYPEWRITER

THE NOISELESS TYPEWRITER COMPANY
526 S. Dearborn St., Chicago
Telephone Wabash 9440 for a demonstration.

Write for descriptive booklet "The Typewriter Plus." Free on request.

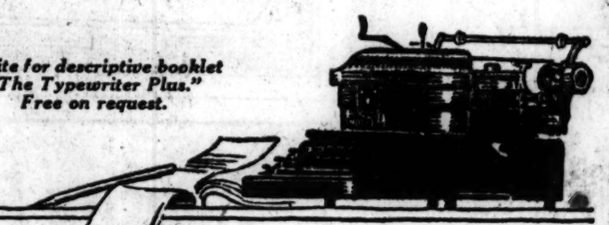

WHAT STENOGRAPHERS SAY ABOUT THE NOISELESS

On with the Dance!

On with the dance! Blood warms in young and old and flows the faster for it.

On with the dance! Thoughts go flying with butterfly wings, and every bodily fiber is a-tingle with new life.

Old man Thirst himself.

As surely as the dance goes on, thirst comes to the forefront, dominant among the senses through which we get enjoyment.

Waiting for the Coca-Cola boy.

It was just for such happy moments as these that Coca-Cola was created and is made the delicious and refreshing, pure and wholesome beverage that it is.

At the refreshment stand under the same roof, carried by the boy with the Coca-Cola cap to the members of the band, at the soda fountain down the street for those who are wont to take a stroll under the stars—that's how Coca-Cola fits into the good old ways of American life—always and everywhere the readiest and surest means of delicious and refreshing thirst-quenching.

He's willing to spend—the evening.

Alluring with the dark amber color of caramel—

Alive with the bubbles of sparkling water, with crushed ice clinking cheeriness on the rim of the glass—

Good things from nine sunny climes, prepared with the finished art that comes from the practice of a lifetime and poured into a glass for you—

When a child is seen but not heard.

Sweet with the natural, nutritious sweetness of pure cane sugar—

Delicious refreshment—and soft words.

Its distinct flavor a perfect blend of choicest savors—

That's Coca-Cola—established in the public favor in the old days when the soda fountain was but a novelty—a beverage which has multiplied its friends by the years of its life.

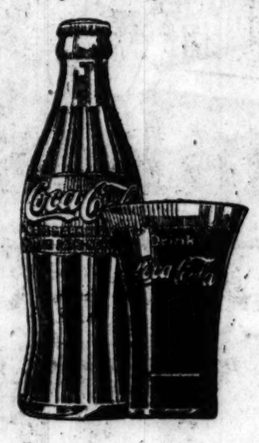

Drink Coca-Cola

DELICIOUS AND REFRESHING

THE COCA-COLA COMPANY, Atlanta, Ga.

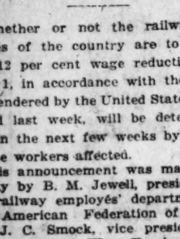

GEM BLADES MAKE YOUNG BLADES OF US ALL.

The Blade with Double Life.

At all dealers

GEM

DAMASKEENE BLADES
7 for 50¢

Gem Safety Razer $1.00

7%

First Mortgage

REAL ESTATE GOLD BONDS

Make your money earn more than twice Savings Bank interest by investing in 7% Mortgage Bonds.

Send for booklet No. 704 "14 Points of Safety"

HOOL REALTY CO.
SALES-RENTING-LOANS
HOOL BUILDING
One Eleven North Dearborn Street
CHICAGO

All High Class Stationers and Drawing Material Dealers can supply genuine

KOH-I-NOOR Pencils

15c Each—$1.50 per Doz

"MEPHISTO" Copying Ink Pencils ALSO

RESORTS—FOREIGN
Ocean Travel.

SOUTH AMERICA
BRAZIL URUGUAY ARGENTINE

New York to Rio de Janeiro, Montevideo and Buenos Aires

STEAMERS OF THE UNITED STATES SHIPPING BOARD

Aeolus made fastest trip Rio to New York, 12 days 22 hours. Also holds record New York to Rio.

S. S. Aeolus, 21,000 tons (a).....June 8
S. S. Martha Washington (b).....June 29
S. S. American Legion (c).....July 13
S. S. Huron (a).....July 27

(a) 1st, 2 and 3d class.
(b) 1st & 2d class.
(c) 1st & 3d class.

For passage rates and other particulars apply to any Passenger Agent or to

MUNSON STEAMSHIP LINES

Passenger Dept., 67 Wall St., N. Y.
also at the Lines' Offices at
Drexel Bldg., Philadelphia. 418 Olive St., St. Louis. Conway Bldg., Chicago.
Keyser Bldg., Baltimore. Mobile, Alabama. 708 Common St., New Orleans

AMERICAN EXPRESS

Steamship Tickets for All Lines

Choice Accommodations at Tariff Rates.

Special service in securing passports, visas and sailing permits. Information Cheerfully Given.

Sleeping car and hotel reservations made in advance, at home or abroad.

Send for "Ocean Sailings"

American Express Co.
52 No. Dearborn St.
Ph. State 8700
Chicago, Ill.

TICKETS AND TOURS

RESORTS—FOREIGN
Ocean Travel.

SEATTLE TO THE ORIENT

NEW AMERICAN TRANS-PACIFIC PASSENGER SERVICE between SEATTLE and YOKOHAMA, KOBE, SHANGHAI, HONG KONG and MANILA via the SHORT ROUTE
New and Palatial U. S. S. B. liners; 535 feet long; 21,000 tons. Sailings:

S. S. WENATCHEE June 18
S. S. SILVER STATE July 9
S.S. KEYSTONE STATE July 30

Fares, reservations, etc. apply any railroad or tourist agent or

F. E. SCOTT, Gen. Agt., 142 So. Clark St., Chicago

The ADMIRAL LINE

FRENCH LINE

NEW YORK—HAVRE—PARIS
New Quadruple Screw Oil Burner.

"PARIS" 33,700 Tons 45,000 Horsepower
June 25, July 27, Aug. 17.

ROCHAMBEAU.....June 18 July 23 Aug. 27
LA SAVOIE.....June 18 July 14 Aug. 12
CHICAGO.....June 25 July 30 Sept. 7
LAFAYETTE.....July 2 Aug. 3 Sept. 1
LA LORRAINE.....July 6 Aug. 6 Sept. 3
FRANCE.....July 7 Aug. 4 Aug. 24
LA TOURAINE.....July 25 Aug. 20 Sept. 17

HAVRE—HAMBURG
.....July 16 Sept. 3 Nov. 5

NEW YORK—VIGO—HAVRE
BOUSSILLON.....July 9

CHAS. KOMINSKI, Gen. Western Agent
133 N. Dearborn St. Phone Central 8222

RESORTS—FOREIGN
Ocean Travel.

U. S. MAIL LINE

100% Service 100% Service

NEW YORK TO EUROPE
Sailings from Pier 74, 54th St., N. R.

PLYMOUTH — CHERBOURG — BREMEN
AMERICA: June 22—July 23—Aug. 24
GEORGE WASHINGTON: July 30—Aug. 27—Sept. 24

PLYMOUTH—BOULOGNE—LONDON
New—Luxurious—Comfortable.
PANHANDLE STATE: June 29—Aug. 3—Sept. 6
OLD NORTH STATE: July 12—Aug. 16—Sept. 20

BREMEN—DANZIG
PRINCESS MATOIKA: June 11—July 23—Sept. 7
POTOMAC (Ex-Antigone): June 11—July 28—Sept. 14
HUDSON: July 13—Aug. 30—Oct. 15

NEW YORK—BOSTON—NAPLES—GENOA
POCAHONTAS: June 30—Aug. 13—Sept. 24

H. CLAUSSENIUS & CO.
100 N. La Salle Street
Phone Franklin 4130

SCANDINAVIAN AMERICAN

Denmark, Norway, Sweden, Germany, and Baltic States

Nalby Stat.....June 9
Oscar II.....June 23
United States.....June 30
Frederik VIII.....July 15

For Passage Rates, etc.
117 N. DEARBORN ST. CHICAGO

NEW ZEALAND

HONOLULU, SUVA, AUSTRALIA
The Palatial Passenger Steamers
R.M.S. "Niagara" R.M.S. "Makura"
20,000 Tons 13,909 Tons
Sail from Vancouver, B. C.
For fares and sailings apply Canadian Pacific Ry. 140 S. Clark St., Chicago, or to Canadian-Australasian Royal Mail Line, 449 Seymour St., Vancouver, B. C.

RESORTS—FOREIGN
Ocean Travel.

BALTIMORE TO HAWAII and Return

Calling at Havana, Panama Canal, Los Angeles, San Francisco
DE LUXE STEAMER

BUCKEYE STATE

Leaves Baltimore for Hawaii—June 11th.
Leaves San Fran. for Baltimore—July 27th.

Matson Navigation Co.
25 South Gay Street, Baltimore, Md.
Managing Agent: U. S. Shipping Board.

ITALIAN LINES

SAILINGS FOR NAPLES AND GENOA
San Giorgio (Palermo and Naples).....
.....June 11 July 23
Ausonia.....June 25 Tuscania.....June 30
Palermo.....July 7
San Giovanni Battista (and Naples).....
.....July 9 Aug. 20
.....July 21 Sept. 3
Duca Abruzzi.....Aug. 11 Sept. 23
ITALIA AMERICA, INC., 205 S. Dearborn St., Chicago

RESORTS—FOREIGN
Ocean Travel.

Swedish American Line

S. S. "BROTTNINGHOLM"
From New York June 9, July 23, Sept. 3
S. S. "STOCKHOLM"
From New York July 9, Aug. 20, Oct. 1

Direct Service New York-Gothenburg. Short route to Scandinavia, the Baltic States and Germany. Delightful Trips to the Land of the Midnight Sun and the European Continent. Through rates. Superior Accommodations and Cuisine.

Gen'l Passenger Office, 70 E. Jackson St. Telephone Harrison 2588

HOLLAND AMERICA LINE

NEW YORK TO ROTTERDAM
VIA
PLYMOUTH, BOULOGNE-SUR-MER

NOORDAM.....June 11 July 16 Aug. 20
ROTTERDAM.....June 25 July 30 Sept. 3
RYNDAM.....July 9 Aug. 6 Sept. 10
N. AMSTERDAM, July 9 Aug. 13 Sept. 17
Passenger Office, 138 N. La Salle St., Chicago

RESORTS—FOREIGN
Ocean Travel.

A Glorious Vacation By Sea to Quebec

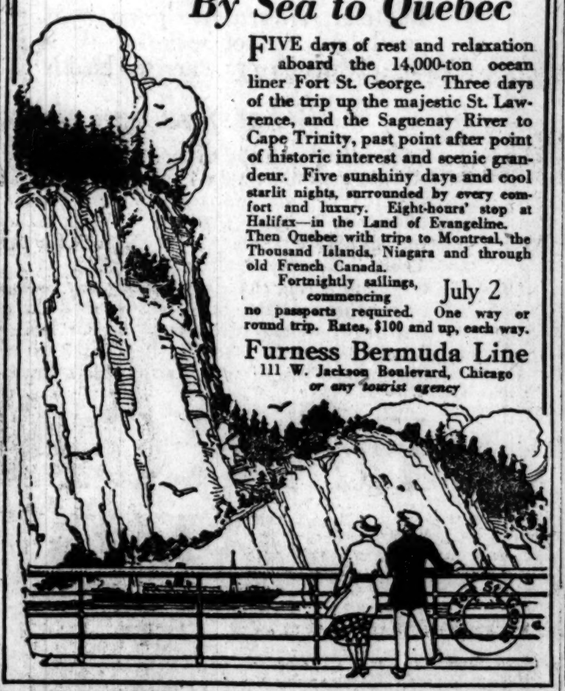

FIVE days of rest and relaxation aboard the 14,000-ton ocean liner Fort St. George. Three days of the trip up the majestic St. Lawrence, and the Saguenay River to Cape Trinity, past point after point of historic interest and scenic grandeur. Five sunshiny days and cool starlit nights, surrounded by every comfort and luxury. Eight-hours' stop at Halifax—in the Land of Evangeline. Then Quebec with trips to Montreal, the Thousand Islands, Niagara and through old French Canada.

Fortnightly sailings, commencing July 2

no passports required. One way or round trip. Rates, $100 and up, each way.

Furness Bermuda Line
111 W. Jackson Boulevard, Chicago
or any tourist agency

RESORTS—FOREIGN
Ocean Travel.

CUNARD ANCHOR ANCHOR-DONALDSON

A Trip to Europe Can Still Be Made Very Reasonably. Travel by One of Our Steamers.

AMONG THE LARGEST, FASTEST AND MOST MAGNIFICENT AFLOAT UNEXCELLED SERVICE

NEW YORK—LIVERPOOL
CARMANIA.....June 15—July 16
.....Aug. 13—Sept. 19
CARONIA.....July 2—July 30
.....Aug. 27—Sept. 24
ALBANIA.....July 12—Aug. 20
.....Sept. 27—Nov. 1
Algeria.....June 23
Castalia.....July 9
N. Y.—CHERBOURG—SOUTHAMPTON
AQUITANIA.....June 14—July 5
.....July 26—Aug. 23
MAURETANIA.....June 15—July 14
.....Aug. 11—Sept. 8
BERENGARIA.....June 30—Aug. 13
Sept. 22—Oct. 20
N. Y.—PLYM'TH—CHER'G—HAMB'G
Saxonia.....July 21—Aug. 30—Oct. 11
N. Y.—LONDONDERRY—GLASGOW
CAMERONIA.....(New) July 2
.....July 30—Aug. 27
Columbia.....June 18—July 16—Aug 13
Algeria.....Aug. 20

MONTREAL—GLASGOW
Via the Picturesque St. Lawrence Short Sea Route
Saturnia.....June 18—July 23—Aug. 27
Cassandra.....July 2—Aug. 6—Sept. 10

BOSTON—LIVERPOOL
Assyria.....June 30
N. Y.—VIGO—GIBRALTAR—PATRAS DUBROVNIK—TRIESTE—FIUME
Italia.....June 14
Caledonia.....July 27

CUNARD TRAVELERS' CHEQUES GOOD EVERYWHERE

COMPANY'S OFFICES, CUNARD BLDG. S. W. Cor. Dearborn and Randolph Sts. Telephone Central 2939

ITALY EGYPT & INDIA
American & Indian Line
TO
NAPLES — PORT SAID
BOMBAY — CALCUTTA
S. S. CITY OF YORK
Sailing July 15
All Outside Rooms
First and Second Class Passengers
For rates of passage, etc., apply to
NORTON LILLY & CO.
26 Beaver Street, New York City
General Agents
Ellerman & Bucknall S. S. Co., Ltd.

AUSTRALIA
NEW ZEALAND—SOUTH SEAS
Via Tahiti and Rarotonga. Mail passenger service from San Francisco every 28 days.
UNION S. S. CO. OF NEW ZEALAND
320 California Street, San Francisco
Or Local Steamship and Railroad Agencies

RESORTS—FOREIGN
Ocean Travel.

WHITE STAR
New York—Liverpool
Cedric.....June 11 July 9 Aug. 6
Celtic.....June 25 July 23 Aug. 20
Baltic.....July 30 .....
New York—Cherbourg—Southampton
Olympic.....June 25 July 16 Aug. 13
Adriatic.....July 6 Aug. 3 Aug. 27
New York and Boston—Azores, Lisbon Gibraltar, Naples and Genoa
*Canopic.....June 17 Aug. 1
Cretic.....July 13 Sept. 1
*Also calls at Lisbon.
PHILADELPHIA—LIVERPOOL
Haverford.....July 9 Aug. 13

AMERICAN & RED STAR LINES
N. Y., Plymouth, Cherbourg, Antwerp
Lapland.....June 11 July 16 Aug. 20
Finland.....June 18 July 23 Aug. 27
Kroonland.....June 25 July 30 Sept. 3
Zeeland.....July 2 Aug. 6 Sept. 10
New York, Hamburg (via Cherbourg)
Mongolia.....June 16 July 28
*Minnekahda.....June 20 Aug. 11 .....
Manchuria.....July 14 Aug. 25 .....
*Direct to Hamburg.
New York, Hamburg, Libau, Danzig
Gothland [3d class only].....June 16
Samland [3d class only].....July 14

LEYLAND LINE
Boston—Liverpool
Winifredian.....July 2

WHITE STAR—Dominion
Montreal—Quebec—Liverpool
Short and Scenic Route
ST. LAWRENCE RIVER ROUTE
Only four days on open sea.
Megantic.....June 18 July 16
Vedic.....June 25 Aug. 6
Canada.....July 2 July 30
International Mercantile Marine Co.
116 STEAMERS, 1,250,000 TONS
F. C. BROWN, Western Passenger Agent
144 NORTH DEARBORN STREET
Telephone Randolph 5064
J. D. BOTH, Gen'l Western Freight Agent
327 SOUTH LA SALLE STREET
Telephone Wabash 8580

SOUTH AMERICA

Luxuriously appointed passenger steamers of 17,000 tons displacement sailing from New York.

Rio de Janeiro — S. S. Vauban June 23
Montevideo — S. S. Vestris July 13
Buenos Aires — S. S. Vauban August 27

Connections for all parts of South America. For rates, etc., apply Company's office, 42 Broadway, N. Y. or R. J. Meidlinger, 113 South Dearborn St., Chicago, Ill. Lowitz, 312 South Clark St., Chicago, Ill.

LAMPORT & HOLT LINE

Australia
OCEANIC STEAMSHIP CO.

Fast U. S. Mail SS. Sonoma, Ventura, 10,000 tons. Liberia A1 register. Delightful service. Best Short Line-Samoa, Honolulu, Quickest passage, lowest rates. Pacific Steam, 3525. 1st class. sails July 5; Sonoma, sails Aug. 2.

OCEANIC LINE
Oceanic Bldg., 2 Pine St., San Francisco, or L. E. Burnett, 17 Battery Pl., New York

ADD "CLARA" TO STILLMAN LIST OF DULCINEAS

"Fifi" Names Another Actress.

New York, June 6.—[Special.]—Upon the grounds that Mrs. "Fifi" Stillman wished to strengthen her "affirmative defense" by naming a second woman, alleged to have been intimate with James A. Stillman, John F. Brennan, of Yonkers, the new counsel in chief for Mrs. Stillman, obtained from Supreme Justice Martin T. Keough, at New Rochelle today, an order again postponing the divorce hearings scheduled to begin before Referee Gleason at Poughkeepsie tomorrow.

The second woman in the amended and supplemental answer to her husband's complaint, which Mrs. Stillman asked leave to file, is named only as "Clara." She is said to be a chorus girl and dancer and to have preceded Mrs. Florence H. Leeds in Mr. Stillman's affections.

Mrs. Stillman charges that her husband lived with "Clara," whose last name she says she does not know, at 241 West 49th street, 200 West 86th street, and other places between the fall of 1917 and July, 1920.

Delay Is Obtained.

Mr. Brennan was accompanied by Mrs. Stillman on his visit to Justice Keough at New Rochelle. Justice Keough signed an order requiring Referee Gleason to show cause before him on Saturday why the hearings before him should not be postponed. This order, with a copy of Mrs. Stillman's proposed amended answer, was served late in the afternoon upon Cornelius J. Sullivan, attorney for Mr. Stillman.

Mr. Sullivan expressed disappointment that there had been another postponement, the third obtained by the defense, and said the plaintiff's witnesses would be kept in readiness for a resumption of the hearings.

The New Charges.

Two important paragraphs of Mrs. Stillman's amended answer read:

"The defendant states that upon information and belief that the plaintiff, James A. Stillman, did on numerous occasions, between the fall of 1917 and July, 1920, live with a woman known as Clara, whose true name is unknown to the defendant at 242 West 49th street and at 200 West 86th street and at other places and times.

"The defendant states that she is able to state that such acts were committed without the consent or connivance of this defendant and that five years have not elapsed since the discovery by the defendant of such acts and that this defendant has not voluntarily lived with the plaintiff, James A. Stillman, since such discovery."

LOBBYISTS FACE SENATE PROBE OF "INFLUENCE"

Washington, D. C., June 6.—Senator King's resolution proposing an investigation of alleged activities of lobbyists in connection with tariff, revenue, and other legislation, was reported today to a subcommittee of the judiciary committee.

Senator King said he would seek a unanimous report favoring the resolution from the subcommittee, which is composed of Senators Sterling, S. D., and Cummings, Ia., Republicans, and Walsh, Mont., Democrat.

The investigation would be of charges that various corporations and lines of trade, were seeking to influence legislation and that departmental heads of the government were using propaganda to influence congressional appropriations.

Introduces New Method of Measuring Children

A new standard for determining whether children of Chicago are of correct weight and properly nurtured was introduced into schools yesterday by Dr. John Dill Robertson, commissioner of health. It is known as the "anthropological measuring board," and of it the health commissioner said:

"There are three types of persons, the vegative, the locomotive and the medial. The first is the person with a long trunk and short extremities; the second the one with the short trunk and long extremities, and the third is the medium between the two. Each must be measured by separate standards, and that is what we now plan to do."

The first examinations under the new system were made by Drs. Grace Wightman and Allan Khruby yesterday.

GROCERS PREPARE FOR CONVENTION.

The executive committee of the National Wholesale Grocers' association met at the Congress hotel yesterday to make arrangements for the fifteenth annual convention which will convene tomorrow morning.

Northern Pacific Great Northern

A Study Based on a Recent Trip Over These Properties

The above is the title of an interesting booklet which we shall be pleased to forward you upon request. It presents new authoritative facts regarding the stability of the most attractive railroad investment offering in years—the C. B. & Q. Collateral Joint 6½'s.

Phone, call or write for booklet

STEVENSON BROS. & PERRY INC.
INVESTMENT SECURITIES
105 S. LaSalle St., Chicago Randolph 5520
Correspondents: Brown Brothers & Co., New York

ERWIN, WASEY & COMPANY
Advertising
NEW YORK CHICAGO LONDON

Every man in this organization seeks in his daily work to sustain and fortify that confidence on the part of the client which underlies the best things we have done

GOLF SALE

Clothing, Clubs, Bags, Balls and other accessories

Varsity Golf Coats, made of all wool knitted cloth, shaped to body, in four heather colors, sizes 36 to 42—special $6

Columbia Golf Clubs for men and ladies, woods and irons. Reg. $3.50 values—special, $2.35.

Imported Dunlop 31 Vac. Golf Balls. Special, $8.00 dozen; each, 69c.

Blue Bird Golf Balls, our own creation. 30 standard weight. A regular $1.10 ball—at $10.00 dozen; each, 85c.

Golf Bags, 5-inch leather trim. Regular $7.50 value—special, $5.45.

Repaint Golf Balls, values to $1.00—special, 45c each.

Taylor and Vardon Golf Clubs, woods and irons. Reg. $5.50—special, $4.35.

Colonel Golf Balls, 30 standard, 1921 recess marking. Regularly $1.00—special, 79c.

Golf Bags, 6-inch hood and lock, steel stays and bottoms. Regular $10.50 value—special, $7.45.

Imported Golf Hose. Regularly $5.00—special, $3.95.

Imported Why Not Golf Balls, 30 standard. Regularly $1.00—special, 79c.

Sunday Bags, all canvas. Regular $2.00 bag—special at $1.10.

Ladies' Golf Bags at $4.95 to $9.00.

Sport Shirts at prices from $1.65 to $5.00.

We are Chicago representatives for McGregor & Burke Golf Clubs.

We Specialize in Buhrke Metal Bottom Golf Bags

In Our Golf Apparel Section

(fifth floor)

Palm Beach Golf Suits
Last year $25 to $37.50—now ..... $17.50 to $22.50

Palm Beach Golf Knickers—special $7.50
Light weight wool Knickers at $10.00

Golf Suits of Tweeds and Homespuns. Last year $60 and $65—now $40

Tan Golf Shoes and Oxfords; Leather or Rubber soles—Great values at $8

THE HUB
Henry C. Lytton & Sons
State and Jackson—On the N. E. Corner

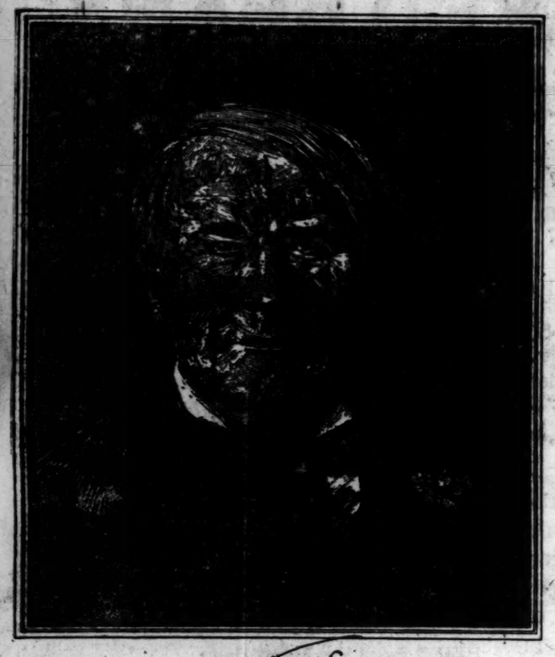

Thos A Edison

"I want to see a Phonograph in every American home"
THOS. A. EDISON

EDISON makes this offer to YOU

Mr. Edison knows that many people do their comparing *after* they buy a phonograph instead of *before*.

It is an almost daily occurance to hear visitors in our salesrooms exclaim, on hearing the New Edison, "Oh, I do wish I had heard this wonderful music before I bought my machine."

It is to save phonograph buyers such bitter disappointments that Mr. Edison is making this unprecedented offer.

"Let me place my phonograph in your home for 3 Days Unconditional FREE Trial"

WE invite you to take advantage of Mr. Edison's unusual offer right now! There are no strings to this offer. There is no obligation implied on your part to buy the instrument. If, at the end of three days, you want the Edison to come back to our store, all you have to do is to say so. If you want to keep it, we will make convenient arrangements for payment.

We Welcome Comparison

Ask any other phonograph dealer to deliver his instrument to you on the same terms offered here. Play one—then the other. Try the same selections. See how much more "pep" Mr. Edison puts into his dance selections. Compare the singing or playing of some of the artists who have made records both for Mr. Edison and for the talking machines. See what a vast difference Mr. Edison's method of recording makes in the Realism of the music as you hear it in your own home. Such tests as these will mean more to you than anything a salesman in a phonograph store can possibly say to you.

Let Musical Quality Decide

We do not care what priced Edison you use in making this comparison. We are willing to have you place the lowest priced Edison beside the highest priced talking machine. Any one of Mr. Edison's models actually Re-Creates music. And Edison Re-Created music is the only phonograph music that has ever been offered in direct comparison with the singing or playing of the living artists who made the recordings. Millions of people have heard these tests. And America's greatest music critics have been unable to distinguish the human performance from Mr. Edison's Re-Creation.

A New and Better Way to Buy

This is the way to select a phonograph and make satisfaction positive. You play the instrument yourself,—at your own convenience, when you have time to listen critically. You hear the music in exactly the surroundings you are going to hear it when the phonograph becomes yours.

Limited Time Offer—Act Now!

We have promised Mr. Edison our hearty cooperation in making this remarkable offer. We believe that the public will welcome this new method of buying phonographs. But, of course, the number of instruments available for loaning to our friends is limited by the size of our stock.

To be certain that *you* may have this splendid opportunity, we advise you to act now.

Come in and see us today—or if you cannot call in person, telephone Harr. 7614. Do one or the other today sure!

This offer is not confined to any one model. The instrument illustrated above is Mr. Edison's official laboratory model, the Chippendale. Other instruments are the Sheraton, $200, William and Mary, $295, and the Heppelwhite, $167.50, any one of which may be ordered on this special 3 day Free Trial.

The Edison Shop

229 South Wabash Avenue

Keep Cool - Amid the Great Snow Peaks

TRAVEL to where the great American glaciers have their sources. Visit the Northwest, famous in history and story; the Yellowstone, the Gallatin and Missouri rivers, where Lewis and Clark adventured, the scene of former Indian warfare; camp in the Bitter Root Mountains among the melting snows. See Butte and its never failing mines, Spokane and the magnificent Inland Empire, Puget Sound the picturesque Mediterranean of America.

SUMMER TOURIST FARES
From Chicago to Puget Sound
$106.80 (War Tax Additional)
VIA
The Northern Pacific Railway

The logical SUMMER and KALEIDOSCOPIC ROUTE through the Northwest. It crosses the famous Red River Valley and the old Hunting and Ranch country of Roosevelt. It affords access by the northern and original entrance to YELLOWSTONE NATIONAL PARK. It skirts Lake Pend Oreille and Colville Lake. Mt. Adams breaks on the vision like a Taj Mahal of Nature.

NORTHERN PACIFIC SERVICE has been famous for two generations. Sumptuous Observation cars; Cuisine to please the palate, not of *an* epicure but of *all* epicures; Steel Pullmans; a Smooth Road-bed; Automatic Block Signals and a SCENIC EMPIRE. No route offers more safety and varied attractions to the traveler Westward or Homeward bound.

E. V. WILMOT, D. P. A.
226 W. Adams St., Chicago
Telephone State 6600

NORTHERN PACIFIC
YELLOWSTONE PARK LINE

A. M. CLELAND
Passenger Traffic Manager
ST. PAUL, MINN.

1921 IS REWARDING FIGHTERS

SMALL ROUNDS UP FORCES FOR UTILITIES BILL

Henchmen Work for a Favorable Vote.

BY E. O. PHILLIPS.

Springfield, Ill., June 6.—[Special.]—Every ounce of pressure that the state administration can apply is being exerted tonight to force a favorable vote tomorrow in the senate on the public utilities bill. It is pending in the committee on public utilities, of which Senator John D. Turnbaugh is chairman.

Gov. Small has on the job every department head and every appointee who can do anything to help. The state house wants the bill out of committee in the precise form in which it passed the house.

The test will come on the home rule section. Gov. Small takes the position that he made his campaign on the promise of home rule and that the Republicans are therefore committed to that policy. The down state senators are nearly unanimous for cutting out the home rule portions.

There may be a compromise giving home rule to Chicago, but leaving the downstate within the control of the state commission. Some close observers say that if the senate kills or moderates the home rule features of the bill the administration will let the bill die.

The house faces an all day fight tomorrow on the Lantz board of trade bill. Representative Tice has indicated that he will make the motion tomorrow morning to place senate bill No. 283 on the calendar. The house is nearly evenly divided on the bill. Senator Lantz, it is now indicated, does not expect to call up senate bill No. 284, which is waiting on third reading, until the house shall have made a record on No. 283.

EUROPE DOING AWAY WITH WAR RESTRICTIONS

Rationing Decreasing, Hoover Says.

[BY A STAFF CORRESPONDENT.]

Washington, D. C., June 6.—[Special.]—Progress made by European nations toward the elimination of restrictions over consumption of basic necessities was cited by Secretary of Commerce Hoover today as showing an improvement in general conditions.

Mr. Hoover indicated that this improvement had taken place in most of the countries of Europe outside of bolshevik Russia.

"That there has been steady economic improvement outside bolshevik Russia, is well indicated by the progress made in repeal of restrictions over consumption," said Mr. Hoover. "Clothing is the exception.

"The food situation throughout Europe has shown steady progress with each succeeding harvest since the armistice. At that time the civil population of every country in Europe was under rigid rationing systems. At the present time those where partial rationing is still carried on are Germany, Poland, Lithuania, Esthonia, Latvia, Czecho-Slovakia, Austria and Hungary. Therefore, rationing has been abandoned in approximately 66 per cent of the total population, and in the states where it still exists the rationing has been relaxed on certain commodities.

"With the forthcoming harvest it is expected that economic recovery will have proceeded so far, both in local production and in ability to provide a full amount of needed imports, that rationing can be practically abandoned in all countries, except possibly Austria. In this event Europe will have accomplished the first great fundamental step in recuperation, for while the consumption in some classes will remain below pre-war normal for many years, it will have recovered from legal repression.

"There has been great improvement in production and distribution of coal (outside of temporary difficulties caused by the British coal strike) and the rationing of coal consumption, which was also universal at the armistice, has been abandoned in all states except Germany, Italy, Poland, Austria, and Hungary, and in these states there has been great relaxation in control."

LUCKY STRIKE
Cigarette
To seal in the delicious Burley tobacco flavor.
It's Toasted
The American Tobacco Co.

NO BETTER FUEL
Can Be Obtained Than
Chicago
Solvay Coke
"The Fuel Without a Fault"
Not Expensive Just Solid Heat
It is better and cheaper than hard coal and the cleanest fuel imaginable.
Being practically pure carbon, you obtain complete combustion and there are no ashes worth sifting.
Solvay Coke lightens labor and abolishes fuel troubles. Thousands of regular users burn it and prefer it to any other fuel.
JUNE PRICE
$12.80 PER TON For Egg and No. 1 Nut
$9.50 PER TON For No. 2 Nut
Sidewalk Delivery in Chicago
A demonstrator will gladly call and advise proper size for your use.
Order from your dealer—if he cannot supply you telephone to us.
"The Fuel Without a Fault"
Pickands, Brown & Company
332 So. Michigan Avenue, Chicago, Ill.
TELEPHONE—WABASH 6201

Consider Your Clothes

HAVE you ever stopped to think of the part petroleum plays in converting raw material into the fabrics which are used to make your suit of clothes? From the wool on a sheep's back to the clothes on your back is a long journey and petroleum shortens it at every step.

By machinery lubricated with petroleum, a man may shear from 175 to 200 fleeces a day. By the old method, 50 fleeces would be considered a big day's work.

After leaving the sheep, the wool passes through ten major processes before it is ready for the tailor. Each of these require the use of intricate machinery, having bearings which run at speeds varying from 350 to 12,000 revolutions per minute.

From the clipper to the last finishing machine, a diversity of mechanical conditions exist, each of which has been studied and experimented with, and a lubricant found which meets exactly the needs of the machinery.

In solving these lubricating problems, and manufacturing oils and greases which enable these machines to perform their work, the Standard Oil Company (Indiana) always has been among the leaders.

Its staff of carefully trained chemists, refiners, and lubricating engineers are constantly at work, devising new and more efficient means of reducing friction.

This Company computes its success not wholly upon its balance sheets, not wholly upon the number of useful products it manufactures, but rather upon the fact that many of the useful products of petroleum are made from material which otherwise would be wasted, and are made by processes which were evolved in the Company's laboratories.

Standard Oil Company
(Indiana)
910 So. Michigan Ave., Chicago, Ill.

HEINZ
OVEN BAKED BEANS
with Tomato Sauce

"Beans are extremely high in food value and rich in flavor—if they are prepared the right way. Heinz Baked Beans are baked upon the same good principles established by our New England mothers. Slowly baked in real ovens by dry heat.

"Baked to a tempting golden brown—until each bean is mealy, mellow, and delicious clear through to its center.

"Taste good? Why, nothing can compare with them. The delicious tang of Heinz Tomato Sauce is blended right into the oven baked flavor of the beans—and the result is *perfection.*

"Economical? Of course! You get *full food value* in every bean. *Complete goodness* in every can."

HEINZ Baked Beans with Pork and Tomato Sauce
HEINZ Baked Pork and Beans (without Tomato Sauce) Boston style
HEINZ Baked Beans in Tomato Sauce without Meat (Vegetarian)
HEINZ Baked Red Kidney Beans

One of the 57

RESORTS AND HOTELS — MISCELLANEOUS.

A Week's Cruise on 4 Lakes
$72.50 Meals & Berth Included
Lake Superior
Lake Michigan
Lake Huron
Parry Sound
Toronto
Detroit
Cleveland
Buffalo
Vacation Trips of over 2000 Miles of Beautiful Scenery, Shore Line, Islands, Rivers and Bays on the Big, New Cruising Ships
"North American" and "South American"
Cruises Weekly from Chicago, Duluth, Buffalo (Niagara Falls), Detroit, & Cleveland, via Mackinac Isl., Georgian Bay (30,000 Islands) & Return
Call or write for pamphlet and full information
CHICAGO, DULUTH & GEORGIAN BAY TRANSIT COMPANY
W. H. Black, G. P. A. 142 S. Clark Street Phone Randolph 226

RESORTS AND HOTELS — MICHIGAN.

Graham & Morton Line
Direct Service to All Points
Reduced Passenger Fares Effective June 12th
Holland, Saugatuck, Macatawa Park, Waukazoo, Ottawa Beach
$5.50 Round Trip Good for Season
Steamer "City of Grand Rapids" for above points and GRAND RAPIDS leaves Chicago Monday, Wednesday, Friday and Saturday, 10:45 P. M., Arrives Holland, 6:00 A. M., Saugatuck, 7:00 A. M., Grand Rapids, 7:15 A. M.
ST. JOSEPH AND BENTON HARBOR
$3.00 Round Trip Effective June 12th, Good for Season
Leave Chicago daily except Saturday and Sunday, 11:30 A. M., Saturday, 11:30 P. M.
ABOVE SCHEDULES DAYLIGHT SAVING TIME
Hotel Ottawa, Ottawa Beach, Michigan, a most ideal summer resort, is reached by the steamers of this Line.
DOCKS: Foot of Wabash Ave. PHONE: Central 2162

WISCONSIN.

MOTOR TO Lakeside Hotel and Cottages
PEWAUKEE LAKE, WISCONSIN
Only 110 miles from Chicago, 25 miles west of Milwaukee via Highway 10. Special June Rates. Opens May 28.

OAKWOOD GREEN LAKE, WISCONSIN
Hotel and cottages, private baths, with hot and cold water. Golf, tennis, fishing, bathing. Booklet.

CABOT LODGE AND COTTAGES. Finest and Most Up-to-Date Summer Resort in the Best Resort Section of Wisconsin. Write for Illustrated Folder. H. A. CABOT, STURGEON BAY, WISCONSIN.

A Summer in Northern Wisconsin. SHERWOOD FOREST. A Camp for Girls. Mr. LAURA D. PARSONS, Director. 6974 Stony Island Ave., Chicago.

CANADA.

Get away to Canada—something different—over to the cure-resting, pine-scented, sleep-giving air of Muskoka Lakes. There you will find this Hotel, good food, golf, fishing, everything that makes life worth while. Every room a front room. Accommodation in July assured. Illustrated Booklet Royal Muskoka Hotel P.O., Lake Rosseau, Ontario.
Royal Muskoka

NEW JERSEY.

Hotel Dennis
ATLANTIC CITY, N. J.
Directly on the Ocean Front
An American Plan Hotel of Distinction
CAPACITY 600 GARAGE
Walter J. Buzby

NEW JERSEY.

The TRAYMORE ATLANTIC CITY
World's Greatest Hotel Success

COLORADO.

Vacation in COLORADO
For FREE BOOKLET, call at our INFORMATION BUREAU, 714 Marquette Bldg., Chicago or write DENVER TOURIST BUREAU, 552 17th St., Denver, Colo.

ALTA VISTA HOTEL
Colorado Springs' leading popular priced tourist hostelry offering rates now from $1.50 up. Fine Cafeteria. FREE BUS meets trains. Headquarters "SEEING PIKES PEAK REGION" Service.
CONWAY BROS., Props.

MICHIGAN.

SOUTH HAVEN STEAMERS
Leave Chicago daily except Sat. and Sun., 9:30 A. M.; Sat. 10:30 P. M. SUN. 9:30 A. M. ONE WAY $2.50
Docks Clark St. bridge. Phone Franklin 814

NEW HAMPSHIRE.

BRETTON WOODS
WHITE MOUNTAINS, N. H.
THE MOUNT PLEASANT.—Opens June 18 Closes October 1.—C. J. DUNPHY, Mgr.
THE MOUNT WASHINGTON.—Opens July 7 Closes Middle Oct.—C. J. ROOT, Mgr.
NEW YORK BOOKING OFFICE.—243-5 5th Ave.

NEW WAUMBEK JEFFERSON, N. H. White Mts.
A Distinctive Hotel of the Higher Type
Booking Office, 8 W. 40th St., New York

U.S. DISMISSES AMERICAN CAN COMPANY SUIT

Washington, D. C., June 6.—The Supreme court brought its regular term to a close today, adjourning until Oct. 3.

Dismissal of the government's appeal, on motion of Solicitor General Davis, from lower court decrees holding that the American Can company did not constitute a monopoly under the Sherman anti-trust law and a decision against the government in the estate tax case marked the final session.

The solicitor general filed his motion with the court only a few minutes before it closed, but gave no reason. It was taken because of the evident meaning of the court's decision in a similar case against the United States Steel corporation, when it held that an "unreasonable" restraint must be proven before the law could be invoked.

Decides Woodward Estate Case.

Executors of the estate of the late Alva H. Woodward of Alabama were upheld by the court in their contention that the estate tax assessed under the act of 1916 was an "allowable deduction" in computing the net income of the estate for the purpose of the income tax. A decree of the Court of Claims holding that the internal revenue authorities had erred in refusing to allow such deduction was affirmed. The estate tax was a federal tax and was not included in the exceptions, the court held, and was deductible.

Cases That Go Over.

Most of the cases of general interest remaining undecided today were ordered "restored to the docket for reargument before a full bench." These include the Wyoming-Colorado suit over control of waters of the Colorado river, the United Shoe Machinery company case involving alleged violation of the Clayton act in lease-contract, and the child labor case involving the validity of special taxes upon products of the labor of minors.

ALIEN STREAM EXCEEDS QUOTA UNDER NEW LAW

Washington, D. C., June 6.—Thirteen hundred and sixty-seven more Italian immigrants than should have been permitted to land this month already have been landed at New York and Boston, W. W. Husband, commissioner general of immigration, said today, and three times as many more are on the seas en route to America. These probably will have to be taken back to Italy by the steamship companies, Mr. Husband said.

It was announced also that Providence had exceeded its quota of Portuguese and that the entire June quota from Luxemburg, which was seven, was admitted at New York on the first day the law went into effect.

The port officials there telegraphed the immigration bureau today that they "had one Luxemburger in excess of quota," and asked for an increased allotment. Unless one of the immigrants proves to be an "exception" under the law, or otherwise excepted under the law, he will have to return, Mr. Husband said.

AMERICAN LEGION NOTES

Oak Park post No. 15 will join with the ladies' auxiliary in a picnic supper and dance this evening at the River Forest Tennis club. Ex-service men are invited.

Jacob Legion Tenny, secretary of the "service men's campaign committee, inc.," wishes to thank all the ex-service men for their help and coöperation in the judicial campaign.

Safeblowers Drop from Skylight to Get $2,000

About $2,000 disappeared via the skylight from the offices of the Universal Wholesale Grocery and Provision company at 3502 Wentworth avenue. The ladder by which safeblowers attained the roof, the rope that let them down through the skylight, and a pick and sow were found yesterday when the office was opened.

"Blind John's" Estate Near Settlement at Last

The probating of the $500,000 estate of "Blind John" Condon, one time race track king, which has taken nearly six years, will be finished this week, it is believed. Lawsuits and various complications made it impossible to close the estate earlier, according to Attorney Noble B. Judah. Anti-racing legislation cut $1,000,000 off the estate.

The hardware dealer who put up a sign in his window reading "Genuine Billings & Spencer Wrenches" showed his realization of the fact that fine tools, like diamonds, have baser counterparts.

The BILLINGS & SPENCER CO.
HARTFORD, CONN.

Why we sell you "Onyx" hose

YOU know, don't you, that we guarantee everything we sell to give lasting satisfaction, that's why we're headquarters for "Onyx" hosiery. Full fashioned "Onyx" silk hose in all good colors are $1

Maurice L Rothschild

Money cheerfully refunded.

Southwest corner Jackson and State

Chicago Minneapolis St. Paul

Own the car that solid investors choose in a time of retrenchment

LOCOMOBILE

The best built car in AMERICA

HARE'S MOTORS, Inc.
CHICAGO BRANCH
2415 S. MICHIGAN BLVD.
Calumet 380—All Departments

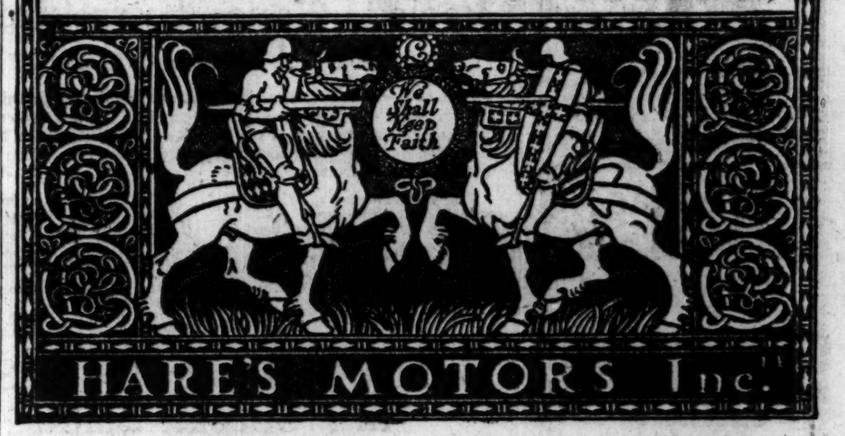

A success over night. The New Improved Gillette

Patented January 13th, 1920

Every one remembers the old carbon filament lamp, with its yellow glow—a tremendous advance over previous lighting methods. You remember, too, what happened when inventive genius discovered the tungsten filament, with its radiant *white* light!

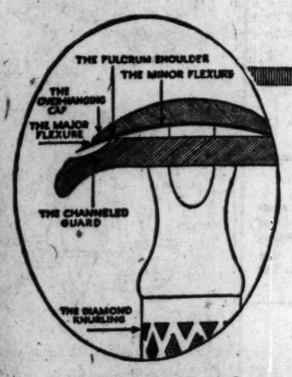

The New Improved GILLETTE SAFETY RAZOR

Uses the same fine Gillette Blades as you have known for years—but now your Blades can give you *all* the luxury of the finest shaving edge in the world. Identify the New Improved Gillette by its

Fulcrum Shoulder
Overhanging Cap
Channeled Guard
Micrometric Precision
Automatic Adjustment
Diamond Knurled Handle
Diamond Trademark on Guard

Finer Shave — Longer Service
More Shaves from your Blades

In SILVER *and* GOLD
Shaving Sets and Traveler Outfits
$5 *to* $75

THE world goes along for years doing things the same old way. Then comes some invention that carries all civilization to a new and higher plane of living.

The modern shave is the creation of the Gillette Safety Razor and Blades.

Twenty years ago the old-type Gillette swept into every part of the world. It called into being a world-wide organization.

Today it is superseded by the New Improved Gillette Safety Razor—the latest and finest result of Gillette experience, the first shaving *instrument of precision* ever produced or even dreamed of.

Measured by the precision of the New Gillette—any other razor you've ever known is crude.

You'll see what it means to your shaving the minute you pick up a New Improved Gillette at your druggist's, hardware merchant's, jeweler, sporting goods dealer, haberdasher's or men's department—any one of 250,000 Gillette dealers the world over.

NOTE:—*The Gillette Company assumes full responsibility for the service of Gillette Blades when used in any* GENUINE *Gillette Razor—either old-type or New Improved Gillette. But with* IMITATIONS *of the genuine Gillette, it cannot take responsibility for service of Blades.*

GILLETTE SAFETY RAZOR COMPANY, BOSTON, U. S. A.

The New Improved Gillette SAFETY RAZOR

TRADE Gillette MARK

Boston, New York, Chicago, San Francisco, Montreal, London, Geneva, Paris, Shanghai, Milan, Amsterdam, Port Elizabeth, Rio de Janeiro, Sydney, Singapore, Calcutta, Constantinople, Buenos Ayres, Tokyo, Madrid, Brussels, Copenhagen

GMC

General Motors Trucks

The end of every working day adds its further quota of practical proof as to the high excellence and measurably greater economy of GMC truck performance. Picture these days lengthening into weeks, and months, and years, and multiply that by the thousands of GMC trucks in use and you get an idea of the really vast amount of evidence there is to confirm our belief that the GMC is the best truck investment.

GENERAL MOTORS TRUCK COMPANY

Twenty-third Street at Prairie Avenue
Chicago, Illinois

1920

WHEELER WARNS FARMERS OF WOE IF PIT IS CLOSED

Protests Against Lantz Bills, Up Today.

Disaster for the farmers' cooperative grain marketing movement itself, if the Chicago Board of Trade is wiped out of existence, was predicted in a statement made yesterday by Harry A. Wheeler, vice president of the Union Trust company.

In a protest against the Lantz bills, which come up for another wrestle today at Springfield, Mr. Wheeler, who served as a federal food administrator in Chicago during the war and represented Herbert Hoover in dealing with the great foodstuff marketing systems centering here, declared farmers and city consumers would both suffer loss if the bills pass.

He was joined in his warning by John G. Shedd, president of Marshall Field & Co., who called upon the legislature to get in line with the Harding policy of "more business in government and less government in business."

Warns of Untried Theories.

"No scheme of modern marketing exists," Mr. Wheeler said, "which is not the result of necessity in the conduct of business. Neither the grain exchanges nor any other scheme of marketing natural products is a conspiracy against the producer. If you overturn an existing marketing system, you must replace it with some other. New methods theoretically sound will nine times out of ten prove faulty and destructive of the very interests that seek to preserve their welfare.

"The closing of the grain exchanges would be the greatest misfortune that could fall upon the grain producers. Such a course would be equivalent to the destruction of their market for the surplus grain and their ability to finance this surplus over ordinary market requirements, which inevitably exists when production is at its height. Those who seek to destroy the present marketing instrument should be prepared to take heavy losses while their experiments are being proved."

"Less Government in Trade."

Mr. Shedd said:

"The administration in Washington has forcefully declared a policy of less government in business and more business in government. It would be for the public welfare if such a policy were adopted by the various state administrations. It is easy to destroy; it is a huge task to construct. The business of the Chicago Board of Trade has been developed only through the untiring effort and genius of many men through a great many years, and it would be easy and yet a calamity were legislation enacted that would tend to injure it."

John M. Glenn, secretary of the Illinois Manufacturers' association, said:

"Fully 50 per cent of the manufacturing in Illinois has to do directly or indirectly with the Board of Trade because the raw material is the product of the farm. When these factories shut down the production of coal is affected and the commercial interests of the state are at a standstill."

DROWNING ACCIDENTAL, JURY HOLDS.

A verdict of accidental death was returned yesterday by a coroner's jury investigating the case of 17 year old Mills Crawford, 594 Greenwood avenue, Kenilworth, whose body was recovered from the lake Sunday. He was drowned May 22 when a canoe in which he and a companion were sailing overturned.

America's Vacation Land Supreme

Glacier national park

Opens June 15

If you want to see the best of the scenic West; to know the rugged Rockies intimately, prepare for your trip now to Glacier National Park.

Summer Tourist Fares

Summer tourist fares to Glacier Park and return, June 1 to September 15; to North Pacific Coast and California and return direct or by diverse routes on sale June 1 to September 30—limit, October 31. Tours via motor, saddle-horse and launch, by day, week or month. En route to North Pacific Coast, Alaska or California visit Lake Chelan, Mt. Rainier and Crater Lake National Parks.

Modern hotels and Swiss Chalets offer best accommodations.

For travel information and literature, inquire of

E. H. MOOT, G. A. P. D., 328 W. Adams St., Chicago

Information regarding Great Northern Railway's dependable freight service from

R. K. PRETTY, A. G. F. A., 328 W. Adams St., Chicago

A. J. DICKINSON, Pass. Tr. Mgr. St. Paul, Minn.

Great Northern Ry.

The Keeley Treatment

For Liquor and Drug Addictions

Successfully Administered for Forty Years

CORRESPONDENCE CONFIDENTIAL

Chicago Representatives

D. H. Quayle Tel. Superior 3403

THE LESLIE E. KEELEY CO.

Dwight Illinois

GATES GIVES HIS VIEWS TO SENATE ON TINCHER BILL

Washington, D. C., June 6.—[Special.]—A plea that if legislation restricting trading in grain futures is considered necessary it be made as little burdensome as possible was made by L. F. Gates, former president of the Chicago Board of Trade, today before the senate committee on agriculture.

"Let it be so that we can make an attempt to work under it fairly," said Mr. Gates. "In spite of the fact that I am opposed to all legislation, there are some things I like about the bill. These include the recognition of hedging as necessary."

Mr. Gates said the time given for putting the law into operation was too short.

Mr. Gates suggested an amendment which he said would serve to prevent the operation of "bucket shops." This amendment included a provision that the term "future trading," as used in the act, "shall not include any cash grain for deferred shipment."

Instead of requiring all grain exchanges to submit continuous detailed reports to the secretary of agriculture, he suggested that the members be required to keep records for submission to the secretary upon demand.

Mr. Gates opposed the provisions which permit cooperative associations to have memberships on grain exchanges.

Boys' Judge Urges Farm for Criminally Inclined

The establishment of an industrial farm colony where identifiable criminals may be placed before they commit serious crimes, is urged by Judge Daniel P. Trude in a report on the Boys' court. "Serious crimes in nearly all instances are preceded by less serious offenses," he declares. "The problem of the repeater is essentially the crime problem."

Therefore Judge Trude would employ psycopathic examination to identify the dangerous type of person at an early age and segregate him. This work, he says, should start in the schools, so that the delinquent may be caught young.

ORTHWEIN TRIAL TO START TODAY; WITNESS FOUND

Trial of Mrs. Cora Isabella Orthwein, which has been continued three times in the last two weeks, will begin in the Criminal court before Judge Francis Wilson at 9 o'clock this morning.

With the location yesterday of Miss Viola Dockerey, the girl who testified at the coroner's inquest that Mrs. Orthwein shot Herbert P. Ziegler after learning that he had been kissing a woman in the Rainbo Gardens, all witnesses for the state are ready to go on the stand. Assistant Prosecutor Lloyd Heth expressed confidence of being able to convict her of murder.

Deputy Revenue Collector Arrested for Extortion

Walter Panka, a deputy revenue collector, was held in $5,000 bonds yesterday on a charge of extortion. Panka is said to have charged $5 for administering an oath to a man filing his income tax return.

Summer Sweaters

$9.50 to $24.00

A diversity of styles in Women's Sweaters that are distinctively Jaeger

Boyish Slip-ons, graceful Tuxedos, and various novel styles, in every conceivable coloring.

An unusual number of models in the natural tan Camel Hair

Jaeger Woolware

PRONOUNCED YAY-GER

100% VIRGIN WOOL

Dr. Jaeger's Co.

20 N. Mich. Ave.

CHICAGO

BEAUTIFUL

Restore Your Furniture

to its original beautiful finish with *Berrycraft*. This wonder-working stain finish will make your old, worn pieces look like new. Any house-wife can apply it and be certain of satisfactory results. It can be had in a wide selection of colors. Ask your dealer.

BERRY BROS., INC. Chicago Branch: 117-119 W. Grand Ave. (11)

FINISHES

MARSHALL FIELD & COMPANY

Colonial Renaissance

Revival of Interest in Furniture in the Colonial Manner

THE best traditions of the early American designers, and of such of their contemporaries as Heppelwhite and Sheraton, are receiving, in an awakened interest, their due of appreciation. Furniture of this type is among the most graceful, and is easily the most homelike in use, of all the accepted styles.

One aisle has been set aside in our Bedroom Furniture Section for the display of some very interesting examples, remarkably well designed and finished, of adaptations of this sort of Furniture. *Eighth Floor*

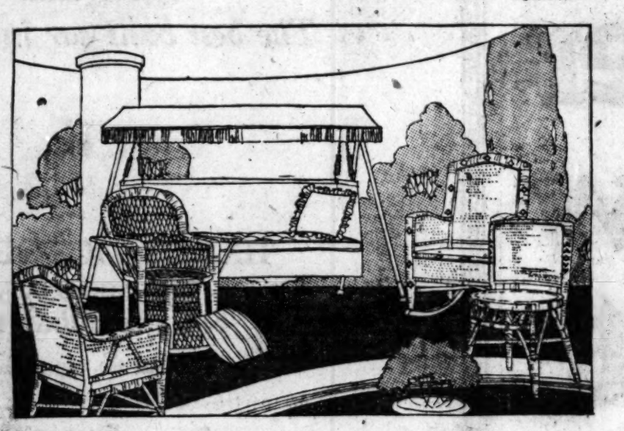

Peeled Cane Furniture for Your Porch Comfort

THE open-air life of Summer demands some arrangements for comfort—the best arrangement one can make is to convert the porch, or a convenient terrace, or the rear lawn into an outdoor living room. This can be done easily and inexpensively with Fusniture values like these to choose from. *Eighth Floor.*

The Couch-Hammock, of fancy striped duck, with spring seat, upholstered back, headrest, and four-coil springs, back and side wind-curtains, is special at $29.75. The iron stand on which it can be hung is $8.50, and the canopy of duck to match is $9.75. Pillows, $3.50 each.

The Hour-Glass Armchair, with rounded back, is special at $9.75.

The Rocker, a comfortably inviting piece of Furniture, is $12.75.

The small Chair is $7.75.

Armchair, of peeled cane with decorative motifs, $10.75.

Dinner Sets from Open Stock in a Special Selling

HERE are brief descriptions of four Sets of Dishes, made up from Open Stock, which can be bought just now at considerable savings. Perhaps one would make an excellent gift to a bride—it can be added to from time to time, or breakages can easily be replaced.

American vitrified China Set of 47 pieces—will serve a simple meal to six persons, or can be used as breakfast Set. In four patterns, all border decorations. $28.50.

Japanese China of very fine grade, in a dainty floral border design; 100-piece Set, service for 12 persons, $100.

English Semi-porcelain Set of 32-pieces (Breakfast Set) in a good assortment of patterns, $12.50.

The same ware, same patterns, in a 90-piece set, $47.50.

Second Floor, Wabash Avenue.

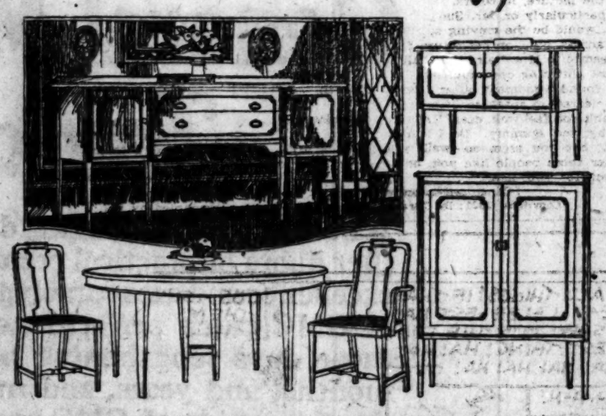

This Dining Suite Is an Excellent Value

THE Suite is of walnut, with all interiors of mahogany. It is of our own designing, and its lines are simple and effective.

Most interesting are the prices—the Round Table, with apron leaves, one Armchair, and five Side Chairs, seated in blue figured haircloth—this set of seven pieces is $225. The Sideboard, which is 66 in. long, is $100; China Cabinet, $90; Serving Table, $55. *Eighth Floor.*

'Round the House—

New Royal Doulton Jugs

THERE are some new Jugs, Teapots, and Pitchers just recently in from the Royal Doulton potteries, which will offer many hints to a seaker after the unusual in gifts for a bride. Egypt, Robin Hood, Dickens are some of the varied sources for quaint designs and even quainter verse on these pieces. *China Section, Second Floor.*

Cap and Apron Talks This Week

TODAY and Thursday the Girl in the Cap and Apron will demonstrate "Canning," and Saturday the subject will be "Pickling." Materials subject to the condition of the market. At 11 A. M. each of these days. *Household Utilities, Ninth Floor.*

Fireless Cooker Time

THE days when the whole family should be outdoors all day long; this can be done if judicious use is made of the Fireless Cooker. See the daily demonstration in the Household Utilities. *Ninth Floor.*

"Adam" Hall Clock, $55

A *WELL-DESIGNED* Clock—is 72x17x11 inches; in mahogany finish; it has an eight-day weight movement, cathedral gong striking hour and half hour. A remarkable value at this price. *First Floor, Middle, Wabash Avenue.*

A Light at Your Shoulder—

THE cleverly contrived new Armchair or Bed Lamps are very small, with a 4-inch silk or parchment shade. They are mounted on a heavy silk-covered strap, with a weight, so that they hang at whatever height one requires, on the back of an armchair or the head of a bed. Ideal for reading; the light falls just where you want it. $10—shade extra. *Lamp Section, Second Floor, or in the Eighth Floor Rooms.*

A Tiny Venetian Garden

FORMAL arches, rose-jars, pedestals and gateways in fine Venetian glass—tiny swans and even flower-clusters—are here in three sets designed long years ago for an effective table decoration. See them—the delicacy of the work is admirable—in the Art Wares Section. *Second Floor, Wabash Avenue.*

Furniture for the Children's Corner of the Porch

AN Hour-Glass Chair of peeled cane, "just like Mother's," is here in the Children's Furniture corner. Just big enough for the five-to-seven-year old; it is $5. Another little Chair, very comfortable and grown-up in its tiny way, is of sea-grass, decorated with little green motifs, $4.75. *Eighth Floor.*

How Is Your Sofa Placed?

SOME very happy results have been secured by varying the conventional placings of Furniture in the Furnished Rooms. In Room 23, for instance, a Sofa has been thrust out from the wall at one end, with a round table behind it. The effect is very pleasing. *Eighth Floor, North, State Street.*

Vudors Ventilate As They Shield

CAN you enjoy your porch during all the bright, hot, sunny days of midsummer? Is your porch both shady and cool? It can be, if these Shades are installed—for they have a section up near the top through which warm air can escape, creating circulation.

Another good thing about Vudor Shades—a special device eliminates flapping.

We are showing them in dark green, brown, olive green, and brown-and-tan.

Sizes, in 7-ft. 6 in. drop, from four feet wide, at $4.40, to 12 feet wide, at $16.75.

Adjustable Couch-Bed, $55

SUMMER, the time of visitors to the city—The one time above all when one wishes for an extra room, an extra bed, for the accommodation of guests. Here, at an opportune time, a graceful, good-looking Day-Bed, with enameled ends, which at night becomes a comfortable full-sized bed, with a thick felt mattress over yielding springs. (And it is easy to make the change.) Priced specially, complete, at $55. *Metal Bed Section, Ninth Floor.*

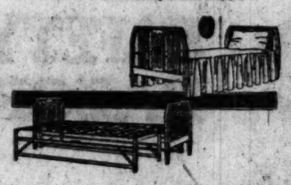

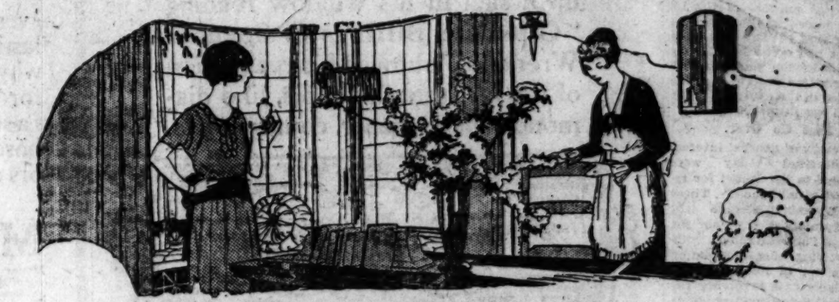

Distinction, Quality and Atmosphere

For the Bride's Gift

FROM the many distinctive lines of beautiful things one finds in these Sections there can be culled dozen after dozen of suggestions—at almost any price.

From the Room of Antique Gifts

Old Waterford Glass Compote, one of a pair, priced at $75. This is typical of many ideas in old Glass of Irish, Venetian, Bohemian, and other origins.

In this Room are also to be found a pair of rare old 17th century Italian Chairs, with red velvet seats and backs; pairs of old French and Saxony Vases and Figurines; Ginori Tea Sets and other Tea Sets of remarkable charm; and nearby is the Chinese Room, a "corner of old Pekin itself."

Dainty, Dignified Glass

Lustre Vases of cut glass, with cut glass pendants—decorative and of exceptional clearness. $250 pr.

Relish Dish in rock crystal. Consists of seven or nine compartments on a flat compote-base, of the revolving "Lazy Susan" type. $250 and $450.

Iced Tea Sets, as sketched, with tall pitcher and six glasses, in a new shape; of deep blue shade. $10. Other Iced Tea Sets ranging from $6.75 to $12.

Colored Glass Table Sets, of center bowl and two candlesticks, $6.50 to $30; in half a dozen colors.

Oven Glass Casseroles, in frames, etched covers, special, $7.75.

Tea Set, in pattern shown; teapot, sugar and creamer, six cups and saucers, $25. Others up to $125.

Moradabad metal Trays, Bowls, Baskets, Thermos Bottle Cases, etc., $5 to $35.

Fine China

Wedgewood Fruit Bowl, a new open shape, in cream-ivory ware, $36.50.

"Pheasant" Set of Service Plates; twelve plates, each a different subject; thirty years required to collect birds for this work; all individual paintings; the dozen, $2000.

New Lenox Dinner Set of 107 pieces, with enamel insets in a broad gold border; some new shapes of exceptional grace, $1175.

Artware Suggestions

Book Ends are in many shapes, sizes and finishes; these shown, in polychrome, are $8. There is also a wide selection of Desk Sets, fancy Inkwells, etc.

Rookwood and Tiffany Wares offer distinctive gift thoughts of rare charm.

The Decorative Table Set shown has a bowl in a wonderful shade of orange, of native pottery; also in blue, green, black, $18. The Candlestick, in two sizes, $2.50 and $3 each.

Modern Mezzotints

COLORFUL, cheerful and charming; soft, rich and alluring in tints; graceful and delightful in composition—an impressive exposition of the best in the engraver's art.

The stamp of individuality borne by each picture is its mark of distinction.

We have the choicest work produced in the last decade. Several interesting pairs promise charming harmony with decorative plans.

S. ARLENT EDWARDS; SIDNEY E. WILSON; E. GULLAND; RICHARD SMYTHE; J. G. STEVENSON; AND ALFRED J. SKRIMSHIRE.

Among the Lamps

New Lamps made from statuettes and bowls and jars found in Italy and France by our representative, and fitted with appropriate mountings and shades in our own studios; these have an individuality found nowhere else.

Several new Lamps have jade mountings constructed to our order and fitted with shades by our own studios; these are truly unique.

The Gift Room

IN the China Gift Room is a specially selected group of beautiful appropriate gift suggestions—shown wrapped and packed, ready to deliver. There are dainty bits from the world's best potteries.

Second Floor, Wabash Avenue.

Special Selling of Mirrors

ALL this month there will be a Special Selling on the Eighth Floor. This brings a large assortment of varied types of Mirrors to price levels which open up new possibilities for home furnishers.

The Mirror sketched here, in a gold powder finish, measures 14x26 ins. It is $23.

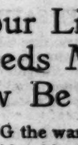

The Sofa, a luxurious overstuffed model with spring edge, down cushions, and removable pillow arms, is shown in velours and tapestry of fine quality, special, at $169.

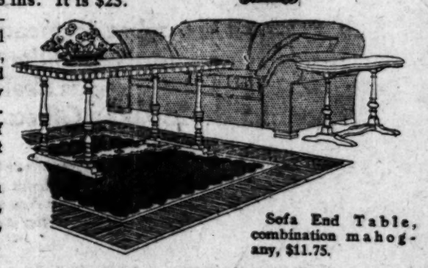

The Living Room Table, in solid walnut, antique finish, 24 x 60, is $49. *Eighth Floor.*

Sofa End Table, combination mahogany, $11.75.

Your Linen Needs May Now Be Met

DURING the war and for a considerable time thereafter, Linens were so scarce and prices so high that many housewives were unable to indulge their natural desire to replenish the Linen Chest. Today, however, an inspection of our Linen Section will reveal a splendidly complete assortment at prices gratifyingly moderate. *Second Floor, North, State Street.*

Room-Size Chinese Rugs Less Than Regular

THE prices on these Rugs, considered in relation to their quality, are amazingly low. A remarkably fine selection of patterns and colors is included in this group.

12.6x10.1, ivory, $350	17.2x11.7, blue, $900	13.2x10.1, ivory, $500	15.6x14.0, old blue, $600	16x11, tan, $350.
14.6x12.0, blue, $450.	13.6x10.3, ivory, $350	15x12, gray, $450	15x9.2, taupe, $500	17x10.2, taupe, $700
24.0x12.0, gold, $1,000.	12.2x17.6, blue, $600	13.4x10.0, gold, $475	17.6x10, gold, $750	20x11, gold, $900

150 Anatolian Mats, Priced for Quick Clearance, $4.50, $6, $7.50, $10, $12 Each

Are You Replacing Heavy Rugs with Light Ones for Summer?

Here are some Rugs that will be easier to clean, and will save your heavier Rugs, your more valuable ones, from the dust and hot sun of Summer.

Wool, and Wool and Fibre, Rugs,

8.3x10.6, $21, $41.50, $47.50

9x12, $22.50, $30, $43, $60

Rasen Rugs

These are made of grass, in plain natural shade with band border, or with sundial center in colors.

3x6, $6. 4.6x7.6, $11.

6x9, $17.50. 8x10, $27.50. 9x12, $35.

Third Floor, Wabash Avenue.

SECTION TWO.
GENERAL NEWS,
SPORTING, SOCIETY,
MARKETS. WANT ADS.

Chicago Daily Tribune.

THE WORLD'S GREATEST NEWSPAPER

TUESDAY, JUNE 7, 1921.

* ** 17

CHICAGO TRAIN WRECKED; FOUR BADLY INJURED

Four Coaches Jump Track Near Hammond.

Four persons, two of them from Chicago, were badly injured and more than eighty passengers were shaken and bruised when four coaches on an eastbound Michigan Central accommodation train jumped the track at Calumet crossing, near Hammond, late yesterday. Those injured were:

MRS. MARY DAHLER, Decatur, Mich.; injured internally; taken to Hammond hospital.

C. K. HERMAN, 1639 East 68th street, Chicago; both knees broken.

W. C. LEE, 4801 East End avenue, Chicago; fractured leg.

MRS. FLORENCE BUSH, Michigan City; both hips broken.

How Accident Occurred.

The accident was caused when the engine struck the frog at the state line interlocking tower. The engine and to the rails, but the tender, trailing two day coaches, the baggage and smoking car, and the parlor car were pushed on their sides into the ditch.

Relief Train Rushed to Scene.

Most of the injured were able to leave unaided when a special relief train arrived at 7 o'clock from Kensington.

FOUR WHO AIDED GERMANY IN WAR MUST GO TO JAIL

The last stand of four Chicagoans, convicted in 1917 of conspiring to foment revolution in India to aid Germany in the world war, failed yesterday when the United States Supreme court confirmed the sentences.

Gustav H. Jacobson, north side real estate man; Albert Wehde, curio dealer, and George Paul Boehm, mechanical engineer, were fined $10,000 and sentenced to three years in prison. Heramba Lal Gupta was fined $200 and sentenced to eighteen months.

The indictment charged Wehde obtained $20,000 from the German consul here and was ordered to distribute the money among the revolutionary societies of India. Ostensibly busy collecting curios, it was said he traveled around the world as an agent of Germany.

Boehm was arrested by the British government in Singapore, India, and brought over 28,000 miles to stand trial here before Judge Landis.

LAWYERS MAKE NEW ATTEMPT TO SAVE GEARY

Another attempt to save Gene Geary from hanging on June 17 will be made in the Supreme court today. Attorneys T. D. Nash and Michael Ahern announced yesterday that they would ask for a writ compelling Chief Justice McDonald to impanel a jury to hear experts' testimony on Geary's sanity.

Assistant State's Attorney William Scott Stewart left last night for Springfield to oppose the granting of the writ. Should the Supreme court take the matter under consideration, it will mean that Geary will not die on June 17 as it would be impossible to hear argument on both sides before that time.

DOG, PRESENT OF MARY PICKFORD, BITES BOY; SHOT

Worry, a $2,000 Russian wolf hound, a present from Mary Pickford to Mr. and Mrs. William J. McDonough, 1319 Lake street, Evanston, was shot and killed yesterday by A. F. Byington, 1110 Davis street, after the dog had bitten Mr. Byington's 11 year old son, John.

Witnesses say the dog took fright when the sun's reflection from an automobile windshield flashed in his eye. Mrs. McDonough was hysterical when she learned of the killing of her pet, which had appeared in several pictures.

FARM AND GARDEN

BY FRANK RIDGWAY

ONIONS IN DANGER.

Tons of onions will go to waste this summer in Chicago's big vegetable growing district unless the onion maggot is checked. Gardeners all over the city found these pests in onion beds last week. Probably 90 per cent of the gardens and truck patches in and around Chicago are infested unless the grower has rotated his crops or used some means to prevent the flies from laying their eggs.

The first generation is now working on the young onions. There may be two more generations before fall. Onions are so extensively grown in this section that this maggot, the onion's most destructive pest, is found in gardens of every size, usually in beds planted where onions were grown last year, or where old stalks, stems, vines, and other crop remnants were left last fall.

This pest feeds on the bulb, consuming the inner layers and causing the entire underground portion to decay. It begins on the young seedlings soon after they are started.

Several gardeners already have spaded up onion beds and planted radishes, beans, beets, and other crops because of severe attacks by the onion maggot this season.

Since the onion maggot works under ground and inside the bulb, where its body is completely covered up, it is impractical, if not almost impossible, to reach it with any of the poisonous sprays and baits. Consequently, there is no satisfactory means of combatting this pest after it hatches and starts working on the onion. The only solution is to prevent the adult fly from depositing eggs.

Mrs. Thomas Nelson Page
Born 1858. Died June 6, 1921.

MRS. FOETISCH AGAIN TO MARRY HER EX-HUSBAND?

A marriage license was issued yesterday for John G. Usdrowske, 2740 Ward street, and his former wife, Miss Estelle Usdrowske, 9228 Manistee street. But Mrs. Usdrowske is now wedded to Carl Foetisch, and until Sunday night was living happily at his home, so Foetisch said last night. He declared no annulment had been obtained to his marriage, which took place nine days after Estelle was divorced from Usdrowske last year. Mrs. Foetisch left home yesterday, and at a late hour last night had not returned.

MRS. ESTELLE FOETISCH.

Last March Mrs. Foetisch suffered a mental shock, said to have been brought on by fear that she would be denied the privilege of seeing her son, Vincent Usdrowske. Upon recovering she decided to have her marriage to Foetisch annulled and to remarry her former husband. Mrs. Foetisch had been found in a dazed condition in Jackson park.

JOHN USDROWSKE. [Gentzel Photo.]

Judge Joseph Sabath agreed to officiate in the annulment and remarriage ceremonies. Mrs. Foetisch changed her mind and left her first husband waiting at the court. Usdrowske then declared: "She will never have another chance. I will wed the girl I have been engaged to before this remarriage idea came up. I will send my son to a boarding school in Minnesota."

At the home of Usdrowske his sister-in-law, Mrs. Frederick C. Usdrowske, said he had been out of town for a week.

Dr. Sze Will Ask Solons to Aid Starving Chinese

Dr. Alfred Sze, Chinese minister to the United States, will address a joint session of the legislature at Springfield tomorrow, making an appeal to the citizens of Illinois in behalf of the starving millions in China. Later he will begin a ten day tour of the state, visiting Decatur, Danville, Waukegan, Galesburg, Peoria, Ottawa, Aurora, Rockford and Evanston.

Jazz Airs Giving Way to the Old Time Melodies

Jazz music is losing its popularity, a popularity that was at best but superficial, according to representatives of music dealers at the Sheet Music Dealers' association convention. The best sellers today are the old melodies, stirring military marches, and a few sentimental lyrics.

Campaign Band Lures 3 Youngsters from Homes

A campaign band yesterday lured Philip Letzo, 4, 228 Alexander street, and "Mickey" Cherino, 4, and Tony Porter, 5, from their neighborhood and they were lost. Last night South Central Park police had returned all but Tony to their homes.

MRS. PAGE, WIFE OF DIPLOMAT, DIES IN EAST

Famed for Beauty, Gifts; Was Chicago Woman.

Mrs. Thomas Nelson Page, wife of the noted lawyer, author, and diplomat, recently ambassador to Italy, died yesterday at Southboro, Mass., aged 63 years. Mr. Page was at her bedside. She will be buried in Washington, D. C.

Mrs. Page formerly was Miss Florence Lathrop of Chicago, granddaughter of Gov. Barbour of Virginia and sister of Bryan Lathrop. Her first husband was Henry Field, brother of Marshall Field, in whose memory she dedicated the famous Field collection in the Art Institute. She was married to Mr. Page in Chicago in 1893, a few years after the death of Mr. Field.

Noted for Beauty and Gifts.

Mrs. Page was noted for her beauty and for the munificence of her gifts. Besides the great art collection that she gave to the Art Institute she created a $50,000 trust fund for the advancement of music in Chicago. This was to be used by the directors of the orchestral organization at that time as best they saw fit. Bryan Lathrop, Mrs. Page's brother, was the chairman of the board of directors of this organization.

Just Back from Europe.

Mr. and Mrs. Page returned to America a year ago from Mr. Page's diplomatic work. They spent the autumn at Santa Barbara and returned to Europe for a time, sojourning in the Riviera during the winter months. They came back to this country about a month ago. Mrs. Page is survived by a number of relatives, including Mrs. Bryan Lathrop of Chicago, her sister-in-law. Two daughters also survive. They are Mrs. Algernon Burnaby of England and Mrs. Thomas Lindsey of Boston.

MAN SHOT, BUT POLICE SAY IT'S NOT A MYSTERY

Unexplained circumstances of the shooting of a man at 64th street and South Park avenue early Sunday morning, as told in yesterday's TRIBUNE, were "explained" yesterday.

The man is said to Nicholas Martyn of Detroit, a traveling salesman. He and two other friends had gone to the saloon of Callahan & Graham, Saturday night. Martyn was shot by a man whom nobody seems to know. The Washington Park hospital shielded him, it is said, because he had asserted he would lose his home if his wife knew about the affair.

No report was made to the police until two hours after the shooting. Yesterday Dr. W. C. Guinea, who attended the patient, said "He tells me he had one drink of moonshine and doesn't really know what happened." The mystery's as clear as mud.

BURGLAR BINDS MAID IN HOME AND GETS $3,000

A well dressed man, posing as a cigar salesman, gained entrance to the home of Henry Hasterlik, at 5121 Ingleside avenue, a member of the firm of Hasterlik Bros., Inc., last night, and, after binding and gagging the maid, took jewelry and clothing valued at $3,000.

Mrs. Hasterlik discovered the maid, semi-conscious, in a closet when she returned home.

The maid said the man had called to leave a box of cigars for Mr. Hasterlik, and when she refused to take them he drew a revolver and forced his way in.

Why Should Dean Insist Co-ed Porches Be Lighted?

What do you make of this, Watson? Yesterday Mary Ross Potter, dean of women at Northwestern university, sent around notices to the co-eds reminding them that the porch lights at all girls' dormitories must be agiow until 10 o'clock—and till 12:30 on Friday, Saturday, and Sunday nights.

BEG YOUR PARDON

In an article in yesterday's TRIBUNE, Miss Olive Leitch of La Grange was mentioned as being the only woman among thirty students graduated from the Chicago Law school this year to sit on the platform at a meeting at the Oriental Consistory last Saturday. This was incorrect, as the meeting will not be until next Saturday, when Miss Leitch will be the only girl on the platform.

WONDER WHAT A CROOKED BALL PLAYER THINKS ABOUT

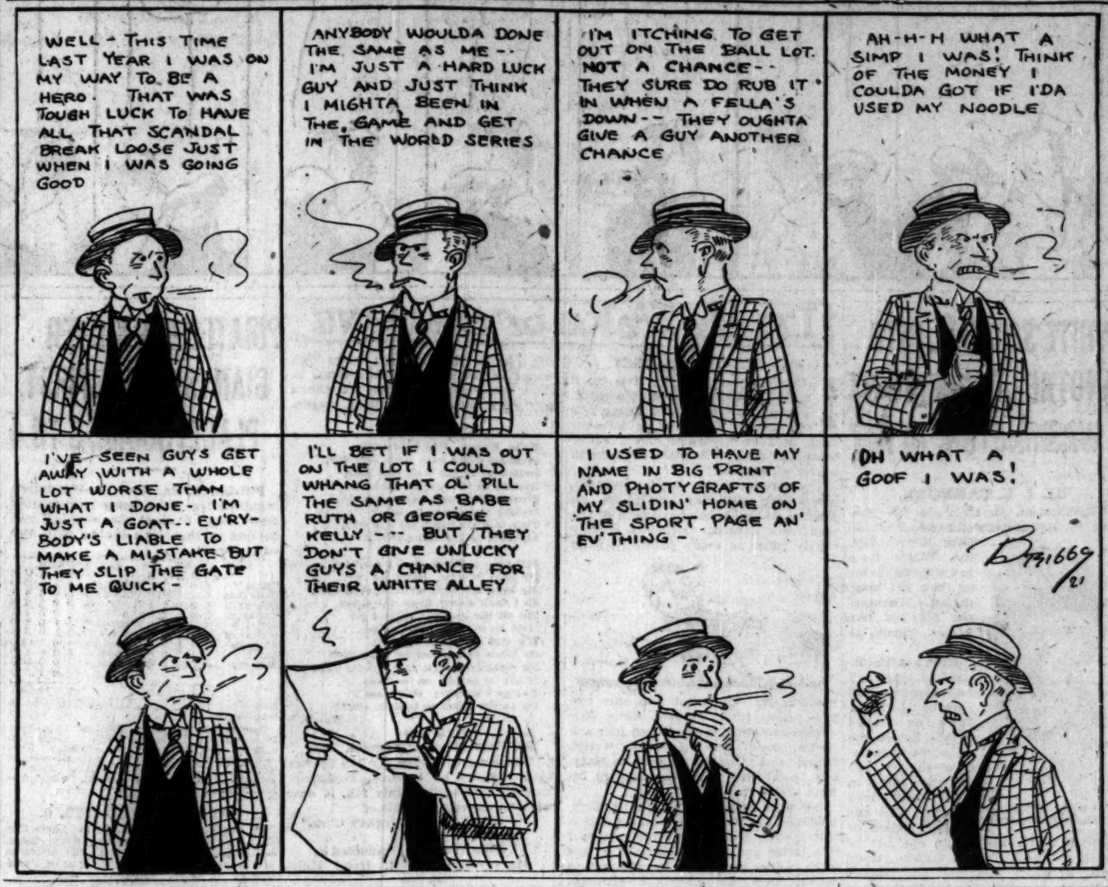

MEN ARE LIKE THAT

Blue Ribbon Fiction

BY CLARA E. LAUGHLIN

DINNER AT THE COLFAXES'.—VIII.

The Hermon Colfaxes had an apartment in a studio building on 59th street, facing the park—only they were at the back of the building, and their rooms overlooked a scene quite different from the park, though not less beautiful. They were high up, and their windows were west and south, commanding a glimpse of the Hudson, the glare of Broadway above Longacre, and an intensely urban prospect of roofs, chimneys, fire escapes and what-not—somehow picturesque, in spite of their lack of any essential loveliness.

There was no dining room; dinner was served (from the restaurant, downstairs) in the living room, which, with two bedrooms and bath and kitchenette, constituted the Colfax suite.

Colfax was in Wall Street or thereabouts; he was actually a bond salesman (a few standard stocks, maybe, but mostly high grade bonds), though he had another designation, better sounding and more worthy of one of the Colfaxes. He was a distinguished looking man, with a fresh, ruddy complexion, blue eyes, and thick snow white hair; and besides his commanding appearance, his principal asset was his manner—elegant yet affable.

His was a familiar face and figure in New York's best public places—and only in the best—and he delighted in the number of persons who recognised him everywhere he went. He had entree to many fine homes, too; but he really cared less for those—they served neither his business nor his innocent vanity so well as the Ritz or the Avignon, Delmonico's, or the Biltmore Cascades or Claridge's.

Mrs. Colfax, who had worn that name only some four or five years, was from the middle west, and had been a well dowered widow when she met Colfax. She was rather pretty, in a plumish way, and extremely dressy, and intensely pleased with her husband and with their mode of life; and most pathetically eager to be liked by his acquaintances, to keep up with him, to be deemed worthy of him, and to hold his interest.

Tonight she was much overdressed—or underdressed, as you prefer—for the occasion; but so, too, were her guests, who numbered only eight: the three Bairds and Mrs. Fairweather, and four men to pair with them.

Mrs. Colfax was in a green and gold brocaded tissue, a sumptuous soft fabric, pliant in spite of the metal threads, and cunningly draped to reveal or to suggest almost every line of her figure. It was quite daringly décolleté (backless, sleeveless, and "almost frontless") and so cut in the skirt that most of the material therein lay on the floor in a fish tail effect, and fell away (especially when she sat down) from her considerable display of silk stockings.

Mrs. Fairweather was there when the Bairds arrived. She was from Virginia, and had known Hermon Colfax always, as she said. She had been a poor girl, of good family; had married, quite frankly, for money; had got the money, in abundance; and had not felt constrained to give, in return for it, anything that she could possibly withhold. Most of the time she was an absentee wife. Whatever devotion she had to anyone outside herself, was to her own family. She had taken her young sister abroad, years ago, had her presented at Buckingham Palace, and got her married to an earl. Sister repaid her, continuously, and would have done more—in the way of launching Mrs. Fairweather's only child, a daughter—if that daughter had not died, when she was eighteen.

The Bairds had been told about that daughter's death: and how it had left a great void in Mrs. Fairweather's life; and how she might find—not consolation, of course, but occupation, in campaigning for Sallie. Occupation was, it seemed, what her friends thought she needed. She had never had any.

About forty-five was Mrs. Fairweather, but so dexterously groomed and cared for, these twenty years past, that she looked no more than thirty-eight, at most. She was tall and most divinely fair, with a skin like milk and roses, and masses of blonde hair glinting with the gold of skillful touching up. She was in black velvet, tonight, showing a great deal of her white and flawless skin, and a great many of her white and flawless diamonds. In the Tudor dining room of Pokemanor Hall, she would have passed easily enough—look, bearing, and all—for the daughter of a hundred earls. But in this setting she was a bit excessive.

Enough had been said to her about Sallie so that she more than guessed what was hoped of her. Ah, well! If the dear prince had suggested it.

She was concerned, though, about that girl's relatives. Hermon said they certainly would be a part of the expedition. But when she saw them, she was charmed. Mrs. Baird was tremendously distingué in appearance—after the manner of a marquise done by Boucher or Nattier—and there was nothing in her manner that was unpromising. Mrs. Hawley was good looking; ladylike, and knew how to dress; that was probably all.

And Sallie—! Sallie was attractive; no doubt about that! But she seemed less self-possessed than her mother and sister, less absorbed in making the best possible impression.

The men guests were all of a pattern, so to speak, although of various occupations. There was a popular illustrator who was widely advertised for the huge sums he earned by drawing pretty girls; there was a convivial publisher of many magazines; there was a young navy surgeon ambitious to be known as a lady killer, and well on his way to success; and there was a first lieutenant (or thereabouts) of the tobacco trust—through inheritance, not promotion—who had been asked tonight because he was an angel, of indefatigable enterprise; and some day, after Sallie's London triumphs, he might back her for a big hit in musical comedy. Perhaps they could get up a whirlwind campaign for her of the sort managed for Gaby Deslys, years ago, but much more widely popular, as the Prince of Wales was more appealing than Manuel, King of Portugal.

"But don't mention this to Sallie," Mrs. Baird pleaded to Mrs. Colfax. "She's getting a bit nervous and upset over all these plans springing up so suddenly. Sallie has never taken herself—or this thing she does—seriously. We shall have to give her a little time to come to it."

"Of course," Mrs. Colfax murmured, sympathetically.

These guests had, naturally, all been told about Sallie, by the Colfaxes. But the Bairds were beginning to find that the story of Sallie having pleased the prince and been urged by him to go to London, was being quite broadly circulated, and had markedly changed the attitude of many persons toward Sallie and her family.

The table was typical of Mrs. Colfax's unrestrained effort. It was refectory shape—long and narrow—and set with handsome filet lace of antique pattern, a bewildering amount of Venetian glass, and other things quite in keeping with one another but not in key with their surroundings, and far too numerous for comfort when an elaborate dinner was being served. Only candle light was used; and while there is no other so charmful, in right conditions, one had a sense, there, that it was rather childish not to switch on the electricity.

Probably no one present could have defined it; perhaps no one present, except Sallie, would have wished things otherwise. But the air was thick with self-consciousness and effort, and Sallie was quite oppressed by it.

Her mother kept watching her keenly, to gauge the probable effect she was having on Mrs. Fairweather; on the artist, who, it was hoped, would wish to do a lovely pastel of her; on the publisher, who, it was hoped, would want to print the picture, in colors, in one of his magazines; and most particularly on Mr. Sudduth, the angel, who, it was hoped, would be the moving spirit in a campaign to put Sallie across, big," on her return from London.

It seemed to Mrs. Baird that Sallie was not rising to any of these glittering opportunities.

She found a moment, after dinner, while the table was being cleared, to speak to Sallie.

"Don't you feel well, dear?" she asked, anxiously.

"Why, yes, Mummy. Do I look ill?"

"No; but you seem so—well, you don't seem to care whether these people like you, or not. And they can do so much for you, dear."

[Continued tomorrow.]

[Copyright: 1921: By Clara E. Laughlin.]

The Inquiring Reporter

Every Day He Asks Five Persons, Picked at Random, a Question.

The Question.

Do you think that women are good barbers?

Where Asked.

Wabash and Lake.

The Answers.

Roy Schoenhut, 1831 North Crawford avenue, chauffeur—Why, certainly. Why shouldn't they make just as good barbers as men. I have never been to one, but I imagine the feminine touch ought to make shaving more of a pleasure.

Irving Brandin, 1525 South Sawyer avenue, salesman—They should be good. I know most any man would sooner have a woman's dainty hands on his face than the rough hands of some men barbers. I know I would, wouldn't you?

Miss Viola Lennon, 2022 Indiana avenue, stenographer—The barber trade is no work for a woman or man, either. There should be more of these shaveterias. The work is too feminine for a man and too dangerous for a woman.

Samuel Kramer, 1535 South Ridgeway avenue, merchant—I think all barbers should be women. That is no work for a big, healthy man to do. Let a barber go out and do a real day's work, then he will realize he is holding down a woman's job, not a man's. I like women barbers best.

James Vacca, 849 Forquer street, real estate broker—It may be a profitable way for them to earn a living, but it is not the right kind of work for a woman. She comes into contact with all kinds of men, good and bad. That is one reason. I could mention a lot more.

Delegates Go to Denver for A. F. L. Convention

More than a hundred delegates and officials of the American Federation of Labor left Chicago yesterday on a special Chicago, Rock Island and Pacific train for Denver, Colo., to attend the annual convention of the federation in that city on June 13, 14 and 15. Among notables on the train were Samuel Gompers and Sir J. H. Thomas, head of the Labor party of Great Britain. Mr. Gompers was accompanied by his recent bride.

SIMON O'DONNELL NAMED AS LABOR GRAFT COLLECTOR

Building Quiz Witnesses Say He Took $9,500.

Four graft payments totaling $9,500 were made to Simon O'Donnell, former head of the Building Trades council, according to the testimony of witnesses yesterday before the Dailey legislative committee. Records of Greenebaum & Sons Banking company were produced as corroborative evidence of several of the payments.

One payment of $3,500 is said to have been made to settle a strike of iron workers on the Senate theater at Kedzie avenue and West Madison street.

Another witness testified he retained the labor leader as a "strike insurance attorney," paying him $1,000 a month to prevent labor tie-ups during the construction of a north side hotel. After two payments had been made, however, the witness said, a strike of iron workers was called and O'Donnell was taken off the pay roll. O'Donnell, according to the testimony, then demanded $10,000 to settle the trouble, but this figure was later reduced and the matter was settled for $4,000.

Other Union Men Accused.

Other labor agents named and the amounts paid them on various occasions were:

Charles Wright, carpenters	$2,500
Mike Artery, teamsters	$1,000 and 2,500
One Walsh, sheet metal workers	1,500
One Hoffman, painters	500
Al Young, ornamental iron workers	200
Mike Boyle, electricians	$5,000 and 500

One witness testified that the original estimated cost of the Senate theater was boosted from $525,000 to over $1,000,000, mostly through labor troubles. Thomas E. Maloy of the moving picture operators' union was named as a go-between who carried $2,000 to Boyle.

Grafts Costs One Firm $250,000.

The other $3,000, comprising Boyle's "rake-off," on the Senate theater, the witness said, was paid the business agent in three installments of $1,000 each in the offices of Lubliner & Trinz, owners of the theater. This one theatrical firm, the witness estimated, lost approximately $250,000 through labor difficulties in the last few years.

Evidence also was introduced showing that, despite the denials of previous witnesses, payments to settle labor troubles were made on the Drake hotel, Butler Brothers' new building, and the Wrigley building. Testimony also was taken indicating that John Griffiths, the builder, and Ernest R. Graham, architect, have not told the committee all they know concerning the payment of building graft.

Mr. Griffiths testified at a previous hearing he had been in the building game forty-seven years and never had paid a nickel as graft.

Demands "Big Fellows" Be Exposed.

"This committee ought not to let the big fellows squirm out of this thing," one witness said. "They have said there was no graft paid on Butler Brothers, the Wrigley building, and the Ambassador and Drake hotels. If old John Griffiths can't find it, I know a man who can show it to him on his books. If he doesn't know about it, George Griffiths and John Rettiger do. Charles Fox, the architect, should be able to tell you where every dollar was spent on the Drake. We understand $150,000 was paid out there, and if it amounted to only a third as much it was a big bunch of money to have to pay."

"It seems there is a conspiracy between the big contractors and the business agents to crowd the little fellows out," said Senator John Dailey.

"Yes, and they do," replied the witness. "The big fellows are the ones who started this whole business by putting the business agents on their payrolls. They had the money to pay, and they are the ones who educated the business agents in this graft game. A few years ago a business agent was satisfied with $200—$500 was the maximum—but now they talk in thousands."

Conspiracy to Limit Building.

"Isn't it true that a conspiracy exists between the business agents, the contractors, and the material men to limit building in Chicago?" asked Senator Kessinger.

"No doubt about it."

"And that every one of these contractors' organizations or these price fixing associations is dominated by only four or five men?"

"Yes, and they are the big fellows. This sort of thing has grown up merely because the smaller contractors have followed the line of least resistance and haven't fought back."

BUILDERS AND UNIONS FAIL TO SELECT UMPIRE

Both sides in the building tieup controversy met yesterday and tried to agree upon an imparial umpire. On the arbitration committee will be Thomas Kearney, president of the Building Trades council, and E. M. Craig of the Building Construction Employers' association, with the third man still to be picked.

Forty or fifty names were suggested, but none was chosen. Among those written down by the unions was Mayor Thompson's. He was "scratched" because the employers objected to politicians. The builders named, among others, Harry A. Wheeler, vice president of the Union Trust company. But the unions objected to bankers, so off went his name.

Another meeting will be held today. Last night both sides said it might take a day or two to make a satisfactory pick.

Among those considered is H. A. Millis, chairman of the board of arbitration of the men's garment industry. One suggestion was that Secretary of Labor Davis be asked to serve as arbiter, but this was abandoned in the belief he could not undertake to give it his personal time and attention.

KERNEL COOTIE—SCH!

CUBS JUST AREN'T THERE; BROOKLYN WINS FINAL, 7-4

CUBS-DODGERS SCORE

BROOKLYN.

	AB	R	BH	TB	PO	A	E
Olson, ss	5	3	3	3	0	3	0
Johnston, 3b	5	1	2	3	0	2	0
Griffith, rf	2	1	1	1	2	0	0
Meis, rf	1	1	1	1	0	0	0
Wheat, lf	4	0	1	2	1	0	0
Konetchy, 1b	5	1	3	3	10	1	0
Myers, cf	4	0	1	1	0	0	0
Kilduff, 2b	5	0	2	3	0	1	3
Miller, c	4	0	0	0	5	0	1
Ruether, p	4	0	2	2	0	0	1
Totals	39	7	16	19	18	7	5

CHICAGO.

	AB	R	BH	TB	PO	A	E
Flack, rf	4	0	1	1	0	0	0
Hollocher, ss	5	0	1	1	0	0	2
Terry, 2b	5	0	1	1	0	0	3
Grimes, 1b	5	1	2	3	0	0	0
Maisel, cf	5	1	2	3	1	0	0
Sullivan, lf	3	1	1	1	3	0	0
Kelleher, 3b	4	0	2	2	0	0	0
Daly, c	4	0	2	3	0	0	2
Martin, p	3	0	0	0	0	0	0
Jones, p	2	0	0	0	0	0	0
Tyler, p	0	0	0	0	0	0	0
Totals	*39	4	13	15	1	0	0

	AB	R	BH	TB	PO	A	E
	27	4	11	14	24	7	1

*O'Farrell flied out for Martin in sixth; Killefer flied out for Jones in eighth.

Brooklyn	410	001	001—7
Chicago	011	001	001—4

Two base hits—Wheat, Grimes, Griffith. Olson. Terry. Struck out—Martin, 4; Ruether, 5; Jones, 1. Bases on balls—Martin, 2. Double plays—Terry-Hollocher-Grimes; Kelleher-Terry-Grimes. Hits—Martin, 11 in 6 innings; Jones, 2 in 2 innings. Hit by pitcher—Ruether, Flack. Wild pitch—Martin. Passed ball—Daly. Time—2:07. Umpires—Quigley and McCaffery.

BY JAMES CRUSINBERRY.

There weren't any close decisions against them, there weren't any rows with the umpires because of decisions, and there weren't any fusses with rival players, and still the Cubs were licked again by the Brooklyn champions yesterday in the final of the series. It was simply a tame game, with a lot of lively ball base hits. Some bad base running hurt the Cubs and Brooklyn won, 7 to 4.

"DUTCH" RUETHER [TRIBUNE Photo.]

Cubs Out of Luck.

Scratchy base hits did a lot of damage to the Cubs and helped Brooklyn to a lot of runs. The Robins seemed able to hit measly weak bounders and have them bounce away for hits. The Cubs hit a lot of regular line drives that would have broken up any ball game, but they aimed most of them right at some fielder.

Right in the first inning Brooklyn hopped away with four runs. Three scratchy infield hits did a large portion of the damage. One regular hit and one bit of wild throwing helped the Robins to the big cluster. Speed Martin was on the rubber toiling in distress when he seemed to have quite a bit of stuff. He stuck to the job for six rounds and then gave way to a pinch hitter, who fell down in the pinch.

Jones and Tyler Mop Up.

Percy Jones came forth and fed the Robins his southpaw curves for two rounds with great effect, after which he was benched for a pinch hitter. George Tyler hurled the last round and allowed the Robins another run, which they didn't need.

Dutch Ruether was on the rubber for the champs, breezing along easily with a comfortable lead from the start. The Cubs nicked him for a pre-war baker's dozen of blows, but when in danger Dutch had plenty of reserve to pitch himself out of trouble.

One of the splendid openings furnished the Cubs was ruined by awful base running. The rules plainly state that one base runner cannot pass another. In the second, after Sullivan had walked and Kelleher had singled, Tom Daly hit a nasty fly to right, which Griffith lost in the sun after getting under it.

Of course, Kelleher and Sullivan were holding their bases, for it looked as if the ball would be caught. When it went for a hit Daly had rounded first and then went tearing to second ahead of Kelleher, which is all wrong. Daly was out, and instead of being three on with no one out, there were two on with one out. Only one run got home in the inning. Might have been several if the blunder hadn't spoiled things.

RED SOX CLEAN UP ON INDIANS, 7 TO 6

Boston, Mass., June 6.—Boston made it three out of four for the series and three straight from the world champion Indians, by winning today's game, 7 to 6. The winning run came on Caldwell's wild pitch after Collins' double and Vitt's sacrifice in the seventh. Speaker signaled his return as a regular by making four hits. Score:

CLEVELAND	AB	R	H	C	E
Evans, lf	4	1	0	0	0
Jamieson, lf	3	0	0	0	0
Burns, 1b	3	2	3	10	0
Speaker, cf	5	1	4	2	0
Wood, rf	1	0	1	0	0
Smith, rf	4	0	0	2	0
Gardner, 3b	5	1	2	2	6
Jewell, ss	4	1	1	3	0
Wambsganss, 2b	3	0	0	3	0
Thomas, c	3	0	1	4	0
Wilson, c	0	0	0	1	0
Mails, p	2	0	0	2	0
Caldwell, p	1	0	1	1	0
	37	6	13	34	6

BOSTON	AB	R	H	C	E
Collins, cf	4	2	2	3	0
Vitt, 3b	3	1	1	0	2
Wenceslaus, lf	3	1	2	2	0
Pratt, 2b	3	2	2	4	0
Hendryx, rf	3	0	1	3	1
McInnis, 1b	3	1	1	14	0
Scott, ss	3	0	1	2	4
Rue, c	3	0	1	3	0
Pennock, p	1	0	0	2	0
Myers, p	1	0	0	0	0
Russell, p	1	0	0	0	0
	29	7	9	41	3

Cleveland	101	100	300—6
Boston	200	103	10*—7

Two base hits—Burns, McInnis, Collins. Three base hit—Gardner. Bases on balls—Mails, Caldwell, 1; Pennock, 2; Russell, 1. Hits—Mails, 7 in five and one-third innings; Pennock, 4 in two innings; Myers, 6 in five innings. Struck out—Mails, 1; Caldwell, 3; Pennock, 1; Myers, 1; Russell, 1. Winning pitcher—Myers. Losing pitcher—Caldwell. Umpires—Connolly and Dineen.

BROWNS, 5; YANKEES, 1.

New York, June 6.—Davis held the Yankees to two hits, and St. Louis won today's game, 5 to 1. Score:

ST. LOUIS	AB	R	H	C	E
Ja'n, 1b-cf	4	1	1	13	0
Lee, 3b	3	0	0	4	0
Davis, p	3	1	1	2	0
McM'us, 1b	0	0	0	0	0
Tobin, cf	4	0	0	3	0
Hellerber, 3b	3	1	0	1	1
Weisel, rf	4	0	0	2	0
Willis, lf	4	0	2	1	0
Severd, c	3	0	2	6	0
Gerber, ss	4	2	1	7	0
	32	5	7	38	0

NEW YORK	AB	R	H	C	E
Roth, rf	4	1	0	2	0
Peck, ss	2	0	0	2	0
Ruth, cf	3	0	1	3	0
Pipp, 1b	3	0	0	12	0
Bodie, lf	3	0	0	3	0
Baker, 3b	4	0	0	1	1
Ward, 2b	4	0	0	3	1
Schang, c	3	0	0	9	0
Collins, p	2	0	0	2	0
Sheehan, p	0	0	0	0	0
†Hofman	1	0	1	0	0
	*29	1	2	42	2

*Hawkes batted for Collins in seventh. †Batted for Sheehan in ninth.

St. Louis	110	000	003—5
New York	000	000	010—1

Two base hits—Ruth, Severoid. Bases on balls—Collins, 4; Sheehan, 2; Davis, 8. Hits—Off Collins, 2 in 7 innings. Struck out—Davis, 4; Collins, 1; Sheehan, 2. Losing pitcher—Collins. Umpires—Hildebrand, Wilson and Nallin.

EVANSTON, 6; LA GRANGE, 1.

Evanston defeated La Grange in the Suburban league, 6 to 1, at Foster field yesterday. Harloff was in fine fettle, holding La Grange to four hits and fanning eleven.

La Grange	001	000	0—1
Evanston	221	100	*—6

	4	6	27	12	1
	6	3	24	9	0

Batteries—Cary and Williams; Harloff and Rowell.

GASOLINE ALLEY—FIGURATIVELY SPEAKING

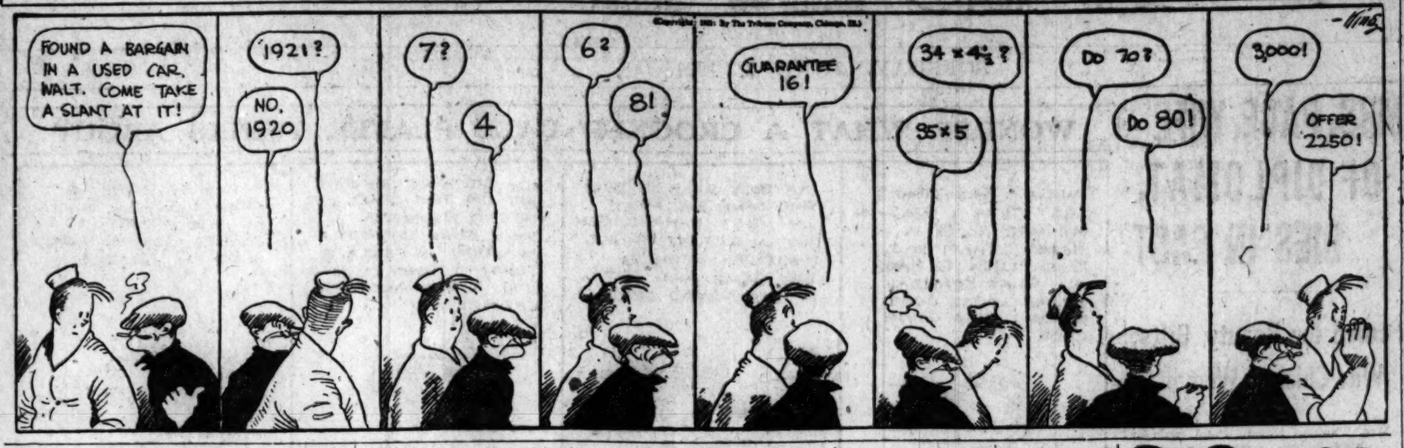

WHITE SOX FALL INTO ANOTHER DRUBBING BY WASHINGTON, 10 TO 7

BY I. E. SANBORN.

Washington, D. C., June 6.—[Special.]—Playing frazzled baseball behind Dick Kerr today, the White Sox lost the final game of their set here, giving Washington four of five games. Score, 10 to 7.

DICK KERR. [TRIBUNE Photo.]

Kerr got his usual bad start and bad breaks. Errors by Mulligan, Hooper, and Schalk helped the Senators to several of the five tallies they made in the first four spasms. Kerr and his pals settled for a while and came within one run of tying the count by an eighth inning rally in which Courtney was yanked with two out and a visitor on third.

Senators Add Five More.

The Griffmen responded with a vicious attack on Kerr which netted them five runs in their eighth and put the game out of reach in spite of Chicago's comeback, which earned three runs off Shaw in the last chapter.

Fate grinned broadly on the Griffmen in the first. Judge opened with a single. Harris pulled a double just inside third. Judge scored on it, but would have been out by yards if Mulligan's throw home had not hit the runner in the back. The ball caromed away so far that Harris also registered.

Alphonse and Gaston in Scoring.

The Sox got one of those back in the second. Mostil singled, made second on a wild pitch, went to third on Courtney's wild throw, and counted on Sheely's single. Gharrity's double over third and O'Rourke's single put the Senators two laps to the good again in their half.

Collins worked Courtney for a pass in the third and his pals gave him a round trip on it. Hooper's grounder put Eddie on second and Falk's single scored him, then the rally died out.

Schalk gave the locals a run in their third. Harris' second double and an infield out put him on third. Lewis hit to Johnson, who headed Harris off at the pan, turning him back, but Schalk's relay hit the runner and let him score.

Sox Almost Tie Count.

The Gleasons almost tied the score in the eighth. Collins walked, made third on Hooper's single, and scored on Falk's out. Hooper was retired on Mostil's grounder, then Sheely ripped a three bagger into left, scoring Mostil. Shaw went to the slab and stopped the attack.

TIGERS 12; MACKS, 8.

Philadelphia, Pa., June 6.—Detroit completed the series today by hammering three Philadelphia pitchers for a 12 to 8 victory. Home runs were made by Cobb, Dauss, and Blue and triples by Bassler and Heilman. Dugan of the Athletics also made a home run. Score:

DETROIT	AB	R	H	C	E
Blue, lb	4	4	3	11	0
Bush, ss	4	2	2	1	2
Cobb, cf	4	1	2	5	0
Veach, lf	5	1	2	0	0
Heilman, rf	5	2	3	2	0
Shorten, rf	0	0	0	1	0
Jones, 3b	5	0	2	4	1
Flagst'd, 2b	5	0	2	7	0
Bassler, c	5	1	2	3	0
Dauss, p	5	1	1	1	0
	42	12	19	42	3

PHILADELPHIA	AB	R	H	C	E
Witt, rf	5	0	2	3	0
Galloway, ss	5	0	0	5	1
J. Walker, 2b	5	1	2	1	3
C. Walker, lf	4	2	1	1	0
Welch, cf	4	1	1	3	0
Perkins, c	4	1	1	6	0
Dugan, 3b	4	2	3	1	0
Dykes, 2b	4	0	1	7	0
Keefe, p	1	0	0	0	0
*Brazill	1	1	1	0	0
Hasty, p	0	0	0	1	0
Naylor, p	0	0	0	0	0
†McCann	1	0	0	0	0
	†40	8	12	39	1

*Brazill batted for Keefe in fourth. †McCann batted for Hasty in eighth.

Detroit	310	401	210—12
Philadelphia	000	610	100—8

Two base hits—Blue, Veach. Three base hits—Bassler, Heilman. Home runs—Cobb, Dauss, Dugan, Blue. Bases on balls—Dauss, 1; Hasty, 1. Hits—Keefe, 11 in 4 innings; Hasty, 7 in 4 innings. Struck out—Dauss, 3; Keefe, 1; Hasty, 2; Naylor, 1. Losing pitcher—Keefe. Umpires—Chill and Owens.

CHICAGO LEAGUE.

Chicago league teams have booked weekend games as follows:

SUNDAY.

Kleins of Racine at White City; Chicago Firemen at White Giants' park, 74th and Aberdeen streets; A. B. C.'s of Indianapolis at Schorling's park; Indians at Murley park; Peoples Gas at Cicero; Lake Views and Cyrillas at De Paul field; Chicago Elks at Normal park; Chicago Greys at Racine; Nash Motors of Kenosha at Whitewater, Wis.; Joliets at Aurora; Union Giants at De Kalb; Roseland Eclipse and Pioneers at New Trier; Hartford Giants at Fond du Lac, Wis.

SATURDAY.

A. B. C.'sgof Indianapolis at Schorling's park; Hartford Giants at Fond du Lac, Wis.

In the Wake of the News

BIG TEN TRACK MEET.

ILLINOIS won the Big Ten track meet Saturday, with Michigan, Wisconsin, and Notre Dame the contenders, according to advance dope, because the Illini had a better balanced team, with place winners in nearly all events.

The manner of the victory, however, places even more emphasis on the numerical and all around strength of the men from Urbana. Although scoring nearly twice as many points as their

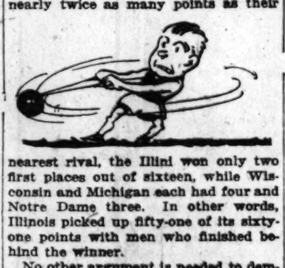

nearest rival, the Illini won only two first places out of sixteen, while Wisconsin and Michigan each had four and Notre Dame three. In other words, Illinois picked up fifty-one of its sixty-one points with men who finished behind the winner.

No other argument is needed to demonstrate the value of numbers and a bunch of first class performers, even if the latter are not SUPERIOR to the high caliber contenders encountered in a conference test. Lacking the glamour, perhaps, of a string of winners, the Illini were effective, and Coach Gill was fortunate in having so much effective material available for his recognized skill in development.

* *

With five places counting, it seems to us the five points awarded the team of the winner are not enough as compared to the four points which go to second place. Primarily the object of competition is to determine the best man in an event.

We believe in points for the other places to encourage competition, but we do not think the differentiation in points between first and second, or even first and third, is wide enough. Ten points for first, five points for second, and three points for third would appeal more to The Wake as equitable.

* *

When I Was a Kid, I Thought—

That Mr. Buffet was awful rich because he owned so many saloons.

D. J. O.

* *

To help along HI Cost Expert Poole's campaign against profiteering, The Wake hereby agrees not to pay more than 15 cents for a glass of straight malted milk. In fact, if it will help any, we will agree not to drink it at all.

* *

You see, we feel the public has been milked long enough by the retail extortionist.

* *

Before leaving the subject we must offer that in Evanston we have a florist with a heart. This thought arises from receipt of the monthly statement, in which the bad news of the "Mother's day" floral tribute was within reason.

* *

Maisie's Back!

Hello, Wake! I've been away,
Climbing dunes both night and day,
Swimming in the cold, cold lake,
Dashing in the sand to bake,
Breaking dogwood in the sun,
Picking violets one by one;
Then at night, when all was still,
Listening to the whippoorwill!

And now, it seems, that I am here,
My hair, in style, across my ear,
My heels are high, my tight skirt neat,
As I walk slowly down the street.
But all the time the thing I see
Must be the other half of me.
It's clad in khaki overalls,
Its knees besmirched by many falls,
Its shoes are rough, and fast its pace,
It has no powder on its face.
And so I wonder: Where am I?
Up on the dunes or back in Chi?

Maisie.

* *

Our Regrets—Real Regrets, Too.

"The inclosed Badge for the Spring Race Meeting at Latonia, beginning June 4th and ending July 9th, is sent you with the compliments of

"The Kentucky Jockey Club."

* *

This Wake Is Conducted by Harvey T. Woodruff. Help! Help!

* *

Dear Wake: Referring to your "Monon" helper, he likely is an Indianian and will remember when we Lafayette boys used to call the L. N. A. & C. railroad the "Long, Narrow, Awkward and Crooked." Ask Johnny "McCutch."

E. S.

* *

Memories!

Dear Harvey: After the national open tourney at the Chicago Golf club many years ago Charles B. McDonald invited all us scribes to the annual meeting, a Scotch dinner, and in his

yearly report announced that during the tourney 11,000 highballs, Scotch and rye, and over 12,000 other drinks had been sold, all netting a good profit to the club. "Where are the drinks of yesteryear?"

Luby.

* *

Are you sure you didn't forget to vote yesterday?

* *

Do You Remember Way Back When: The baseball team of the old Brown school was called the "Aesthetics," and a sunflower was worked on the shirt front of the players, and "Stubby" Holden played short and did the arguing with the ump?—C. E. T.

SOX-SENATORS SCORE

CHICAGO.

	AB	R	BH	TB	PO	A	E
Johnson, ss	5	0	0	0	0	2	3
Mulligan, 3b	5	0	1	1	0	0	0
Collins, lf	3	0	1	3	0	2	0
Hooper, rf	5	1	3	3	0	0	0
Falk, lf	5	0	2	3	0	0	0
Mostil, cf	4	0	2	3	1	0	0
Sheely, 1b	4	0	2	4	0	0	0
Schalk, c	4	0	0	0	0	0	0
Kerr, p	3	0	0	0	1	0	0
*Strunk	1	1	1	1	0	0	0
Totals	37	2	12	17	2	4	0

	AB	R	BH	TB	PO	A	E
Judge, 1b	5	2	3	4	0	0	0
Harris, 2b	5	2	3	4	2	0	0
Rice, cf	4	0	2	2	0	0	0
Lewis, lf	5	0	1	2	0	0	0
Miller, rf	5	0	1	1	0	0	0
Shanks, 3b	4	1	1	1	0	1	5
Gharrity, c	3	2	2	3	7	1	0
O'Rourke, ss	4	0	2	4	3	0	1
Courtney, p	3	0	0	0	0	0	0
Shaw, p	1	1	1	1	0	0	0
Totals	39	10	15	22	12	7	1

	AB	R	BH	TB	PO	A	E
	37	7	12	17	5	0	0

	2	4	7	44	27	11	1
	3	5	12	39	12	4	1

*Batted for Kerr in ninth.

Chicago	011	000	023—7
Washington	211	100	05*—10

Two base hits—Harris (2), Gharrity, Miller, Judge, Falk. Three base hits—O'Rourke, Sheely, Strunk. Struck out—Kerr, 1; Courtney, 1; Shaw, 1. Bases on balls—Courtney, 4; Shaw, 1. Double plays—Collins-Johnson-Sheely; Johnson-Collins-Sheely; O'Rourke-Judge; Shanks-Harris-Judge. Hits—Off Courtney, 9 in 7 2-3 innings; Shaw, 3 in 1 1-3 innings. Hit by pitcher—By Kerr, Rice. Wild pitch—Courtney. Winning pitcher—Courtney. Time—1:50. Umpires Evans and Moriarity.

GIANTS, 2; BUCKEYES 1.

The American Giants defeated the Columbus Buckeyes, 2 to 1, in a Negro National league game at Schorling park yesterday. The features were the pitching of Wilson and fielding of De Moss. Score:

Giants	010	000	001	2	7	1
Buckeyes	000	100	000	1	1	2

Batteries—T. Williams and P. Williams; Wilson and Ewing.

PIRATES WALK OVER GIANTS INTO FIRST PLACE; SCORE, 5 TO 4

Pittsburgh, Pa., June 6.—Pittsburgh regained first place today by defeating New York, 5 to 4, the winning run coming in the ninth inning with two out. Score:

NEW YORK	AB	R	H	C	E
Burns, lf	4	0	2	1	0
Bane'field, rf	4	1	1	1	0
Frisch, 2b	4	0	0	7	1
Young, rf	2	0	1	1	0
Kelly, 1b	4	0	1	11	0
Walker, cf	3	1	1	2	0
Rapp, 3b	3	1	0	1	0
Smith, c	4	0	0	3	0
Barnes, p	4	0	0	3	0
	32	4	7	44	2

PITTSBURGH	AB	R	H	C	E
Bigbee, lf	4	1	2	2	0
Cutshaw, 2b	5	0	2	3	1
Maranville, ss	5	0	2	1	0
Whitted, rf	3	1	1	3	0
Barnhart, 3b	3	1	0	3	0
Grimm, 1b	4	0	1	14	0
Schmidt, c	3	0	0	4	0
Glazner, p	2	0	0	5	0
Adams, p	2	0	1	0	0
	37	5	12	39	1

New York	020	110	000—4
Pittsburgh	100	110	011—5

Two base hits—Smith, Cutshaw. Three base hits—Bancroft, Walter, Smith. Bases on balls—Barnes, 2; Glazner, 3; Adams, 2. Hits—Glazner, 6 in 4. Struck out—Barnes, 3; Glazner, 1; Adams, 1. Winning pitcher—Adams. Losing pitcher—Barnes. Umpires—McCormick and Hart.

CARDS, 11; PHILLIES, 0.

St. Louis, Mo., June 6.—The St. Louis Cardinals continued their heavy hitting today, counting fifteen safeties from the deliveries of Keenan and Betts and winning from Philadelphia, 11 to 0. Score:

PHILADELPHIA	AB	R	H	C	E
Stengel, rf	3	0	1	0	0
Bancroft, lf	1	0	0	0	0
J. Miller, 2b	3	0	0	6	0
Mousel, lf	3	0	0	1	0
Wheat, rf	3	0	0	1	0
Peters, c	1	0	0	2	0
Wright, 3b	3	0	0	3	0
R. Miller, ss	3	0	1	4	0
Williams, cf	3	0	0	3	0
Lee, 1b	3	0	1	8	1
Griffith, 1b	1	0	0	1	0
Keenan, p	2	0	0	1	0
Betts, p	0	0	0	0	0
	*27	0	3	30	1

ST. LOUIS	AB	R	H	C	E
Mann, cf	5	2	3	3	0
Jarvis, 1b	5	2	3	16	0
Stock, 3b	4	0	2	0	1
Hornsby, 2b	4	2	1	3	0
Schultz, rf	1	1	1	2	0
M. Henry, lf	5	1	3	2	0
Lavan, ss	3	1	0	3	0
Clemons, c	3	1	1	5	0
Doak, p	3	1	1	4	0
Schupp, p	1	1	1	1	0
	35	11	15	45	1

*Parkinson batted for Betts in ninth.

Philadelphia	000	000	000—0
St. Louis	010	021	10*—11

Two base hits—McHenry and Stock. Three base hit—Hornsby. Base on balls—Keenan, 5; Doak, 1; Schupp, 1. Hits—Keenan, 7 in 7 innings; Doak, 1 in ½. Struck out—Keenan, 3; Betts, 2; Doak, 3. Winning pitcher—Doak. Loser—Keenan. Umpires—Brennan and Ensslie.

BRAVES, 6; REDLEGS, 1.

Cincinnati, O., June 6.—Bohne, first man up, hit for a home run, after which Scott held Cincinnati safe, Boston winning, 6 to 1.

BOSTON.	AB	R	H	C	E
Powell, cf	4	0	0	1	0
Barbare, ss	5	0	1	1	0
South, rf	5	1	2	5	0
Cruise, lf	5	0	1	4	0
Boeckel, 3b	4	1	2	3	0
Holke, 1b	3	1	1	11	0
Ford, 2b	4	2	2	6	0
Gibson, c	4	0	1	0	0
Scott, p	4	1	1	2	0
	37	6	11	43	0

CINCINNATI.	AB	R	H	C	E
Bohne, 3b	4	1	2	1	0
Daubert, 1b	4	0	0	14	1
Wessler, rf	4	0	0	1	0
Roush, cf	3	0	0	6	0
Duncan, lf	3	0	0	1	0
Konf, ss	3	0	1	4	0
Fonseca, 2b	3	0	0	4	0
Wingo, c	3	0	0	4	0
Rogge, p	1	0	0	5	0
Brenton, p	0	0	0	0	0
	*29	1	4	45	2

*Hargrave batted for Rogge in eighth.

Boston	000	020	040—6
Cincinnati	100	000	000—1

Two base hits—Boeckel, Barbare. Three base hits—Scott, Southworth. Home run—Bohne. Bases on balls—Rogge 1; Scott, 2. Hits—Rogge, 11 in 6 innings. Struck out—Rogge, 1; Brenton, 1. Losing pitcher—Rogge. Umpires—Moran and Rigler.

Simmons Play Pyotts in Twilight Clash Tonight

Pyott's park this evening will be the scene of the second local twilight baseball game of the Chicago Midwest league, the Simmons team of Kenosha furnishing the opposition to Billie Niesen's crowd. Two other teams, Beloit and Kenosha, have started the twilight game and John Callahan, manager of the Logan Square team, has set Thursday, June 16, as the date for the first evening contest at Logan square. The game tonight will start at 6 o'clock.

Midwest games for the week end:

SATURDAY.

Gunthers and Morgan Park at Pyott field. Whitman and Barnes at Logan Square; Pyotts at Beloit; Barry council at Kenosha; Romeos at Danville; Union Giants at Geneva; Illinois Giants and Gary Stars at Gary.

SUNDAY.

Beloit at Pyott park; Washegum at Logan Square; Hawthornes at Marquette Manor; Rogers Park at Whitman and Barnes; Dodger Trainings at Joliet; Marquettes at Kenosha; Gary and West Ends at Oak Park; Faithorns at Melrose Park; Romeos at Danville; Barry council at Michigan City; Gunthers at Pontiac; Union Giants at De Kalb.

PASS FAILS TO IDENTIFY ATTEL IN SERIES CASE

New York, June 6.—Samuel W. Pass of Chicago, complaining witness before the Cook county grand jury that returned the Illinois indictment against Abe Attel in connection with the baseball scandal of 1919, today declared he never had seen the ex-pugilist and never had any transactions with him.

Pass made this statement when he was called as a witness in habeas corpus proceedings instituted by Attel after his recent arrest here as a fugitive from justice. The Chicagoan added that his testimony before the Cook county grand jury had been hearsay.

The case of Attel—who claims he is not the defendant mentioned in the Chicago indictment—then was postponed until Friday after a ball player who was expected to testify failed to appear.

LEHIGH COACH RESIGNS.

Bethelehem, Pa., June 6.—J. Thomas Keady, football and baseball coach at Lehigh university, resigned today, effective July 1, to become football coach at the University of Vermont. He has been coach at Lehigh since 1912.

The Standing

NATIONAL LEAGUE.

	W.	L.	Pct.		W.	L.	Pct.
Pittsburgh	30	14	.682	St. Louis	21	21	.500
New York	32	15	.681	CHICAGO	17	24	.415
Brooklyn	25	23	.521	Philadelphia	15	28	.349
Boston	22	21	.512	Cincinnati	16	32	.333

YESTERDAY'S RESULTS.

Brooklyn	7;	Chicago	4
Pittsburgh	5;	New York	4
Boston	6;	Cincinnati	1
St. Louis	11;	Philadelphia	0

GAMES TODAY.

Phil'phia at Chicago Brooklyn at St. Louis.
New Yk. at Cincinnati. Boston at Pittsburgh.

AMERICAN LEAGUE.

	W.	L.	Pct.		W.	L.	Pct.
Cleveland	30	17	.638	Boston	20	21	.488
New York	27	19	.587	St. Louis	21	26	.447
Washington	26	22	.542	CHICAGO	18	27	.400
Detroit	27	25	.540	Philadelphia	18	30	.348

YESTERDAY'S RESULTS.

Washington	10;	Chicago	7
Boston	7;	Cleveland	6
St. Louis	5;	New York	1
Detroit	13;	Philadelphia	8

GAMES TODAY.

Chicago at Phil'phia Cleveland at New Yk.
Detroit at Washington. St. Louis at Boston.

BADGERS UPSET MICHIGAN, 7-6; ILLINOIS CHAMP

"BIG TEN" STANDING

	W.	L.	Pct.		W.	L.	Pct.
Illinois	10	1	.900	Purdue	3	7	.300
Michigan	10	2	.833	Chicago	3	9	.250
Wisconsin	5	4	.667	Iowa	2	8	.200
Ohio	6	4	.600	Northw'n	2	9	.182
Indiana	5	5	.500				

Madison, Wis., June 6.—Illinois became the western conference baseball champion when Wisconsin defeated Michigan here today, 7 to 6. The defeat left the Wolverine half a game behind the Illini, with whom they had been tied for the lead.

KARPUS of Michigan.

The victory evened up for its previous protested defeat by Wolverines in the conference baseball race. Bunched hits tells the story of the victory.

Two Homers by Wolverines.

The contest was exceptionally hard fought. Michigan took the lead in the first inning through a home run by Shackleford and again in the sixth through errors and a home run by Karpus with two men on bases.

Michigan then began playing loose ball, and Wisconsin profiting by every errors, finally pulled into a one run lead, which was held to the end of the game.

Paddock Wins Own Game.

Paddock, the Badger pitcher, was the star of the game. He scored two runs, and, while hit freely at the outset, tightened and fanned five men in the last two innings.

The final score for Wisconsin came on a

ROCKY FURNISHES BENNY A BATTLE, BUT IS DEFEATED

TRIBUNE DECISIONS

Decisions of Tribune boxing representatives are:

At Harrison, N. J.—Benny Leonard beat Rocky Kansas [12]. Benny Valger beat Phil Logan [8]. Pete Latzo beat Bud Logan [8]. Sam Mosberg beat Bert Spencer [8].

At Cincinnati—Billy Ryan beat K. O. Loughlin [10]. Battling Chink beat Johnny Marshley [10]. Johnny Rose knocked out Young Stanley [2].

At New Orleans—Frankie Garcia stopped Ted Watson [9].

At Dearborn—Joe Gans knocked out Kid Alberts [10].

At Trenton, N. J.—Tony Caponi beat Joe Forgione [12].

At Memphis, Tenn.—Peewee Kaiser beat Joe Fisher [8].

Harrison, N. J., June 6.—Benny Leonard, lightweight champion of the world, gave Rocky Kansas of Buffalo a complete boxing lesson in their twelve round scramble at the Harrison ball ball park tonight.

BENNY LEONARD. [TRIBUNE Photo.]

Benjamin carried off the honors in eight of the twelve rounds, but his squatty opponent never backed up an inch during the entire proceedings.

Rocky, who is much shorter than Leonard, kept plunging in, hooking his left repeatedly to the champion's wind. Near the end of the contest Leonard had Kansas reeling from repeated left and right smashes to the chin, but Rocky was dangerous and carried a kick which had Leonard's respect until the last bell.

Rocky's Blows Low.

Several times during the bout Kansas struck the champ low. It was apparently unintentional, however, and only once did Leonard complain to the referee.

For the first three rounds Leonard worked around Kansas like a cooper around a barrel, driving and pecking with his tantalizing left hand. However, Rocky was in there attending to his business, and several times had the champion worried as result of crowding tactics and fierce work in the clinches.

Rocky stepped out in the fourth round and took the lead. The rugged Buffalo entry kept crowding the champion and it was in these periods that the Italian did his best work. He just loved to grapple with Leonard in the scrimmages and the champ had considerable difficulty to free himself from these warm attacks.

Fifth Belongs to Kansas.

The fifth round also belonged to Kansas, who landed several hard rights to Leonard's head. Leonard couldn't quite gauge the smaller opponent's style.

While Benny kept shoving his left in Rocky's face, the latter was breaking through and getting home some hard punches to the champ's wind and face.

From the sixth round on, Leonard drew away from Rocky like a stake horse from a selling plater. With his hand darting left and right overhand counters to the jaw, Rocky appeared a little puzzled at Benny's speed.

The champion's best round was the eighth, when he staggered the Buffalo boy with stinging left and right smashes to the chin. Rocky weathered the storm without wincing.

Benny's Right Busy at Close.

While the champion was pumping in those left handed socks, Rocky continued his plunging tactics, ripping his strong left hand into Benny's wind. For the greater part of the fight Leonard employed his left hand almost exclusively, and it was not until a long about the last few rounds that he brought his right into play for some actual duty. When Leonard got that right hand working it was a tough journey for Rocky.

In the eleventh round, during a warm mixup in the center of the ring, Kansas struck one of his low blows, which made the champion wince. The crowd roared, but Benny waved off any objections and called Rocky back into the fray, where he pasted him good and plenty for his misbehavior.

Champ Tries for Knockout.

The last round found Benny trying for the old haymaker. He had Rocky in bad shape and bleeding profusely from the mouth, but could not quite hit the "old bell." The stout hearted Kansas always was willing and ready to exchange wallops with the lightweight boss, but he was outclassed.

Leonard proved too clever for his opponent, and there never was a real question as to the outcome when Leonard stepped out after the sixth round. Kansas made a game try, but the verdict belonged to Leonard beyond any question.

The official weights were announced as follows: Leonard, 136; Kansas, 134. The weighing in took place at 9:15 p. m. Danny Sullivan of Jersey City refereed.

35,000 Jam in Park.

It was estimated there was a crowd of 35,000 fans in the park before the main bout started. All seats were occupied, while hundreds were compelled to stand up along the side aisles. The infield and outfield sections were jammed to suffocation.

The first preliminary introduced Matty Fiogione and Battling Red. The two boys boxed on about even terms for four rounds. The second prelim was a six round contest between Freddy Lux of McKeesport and Bunt Foster of Kearney, N. J. Foster led slight at the end.

Sam Mosberg of New York and Bert Spencer of Brooklyn, went eight rounds, with Mosberg the winner. Pete Latzo beat Bud Logan in another eight round bout, and in the semi-windup, Benny Valger outpointed Phil Logan in eight rounds.

NOTES OF THE CUE ROOMS.

Play in the final round for the Hemmer trophy, the consolation prize of the Chicago billiard league, will begin tonight. Dougherty meeting Moreau at the Recreation and Engel meeting Harris at Haight's.

Cox defeated Bivans [29], 36 to 21, and Everett beat Rourke [29], 29 to 12, in the three cushion tourney at Foley's last night. Tonight's games, Barnes [29] plays Young [21], and Watson [25] meets Nesserwith [28].

THE GUMPS—HONK! HONK!

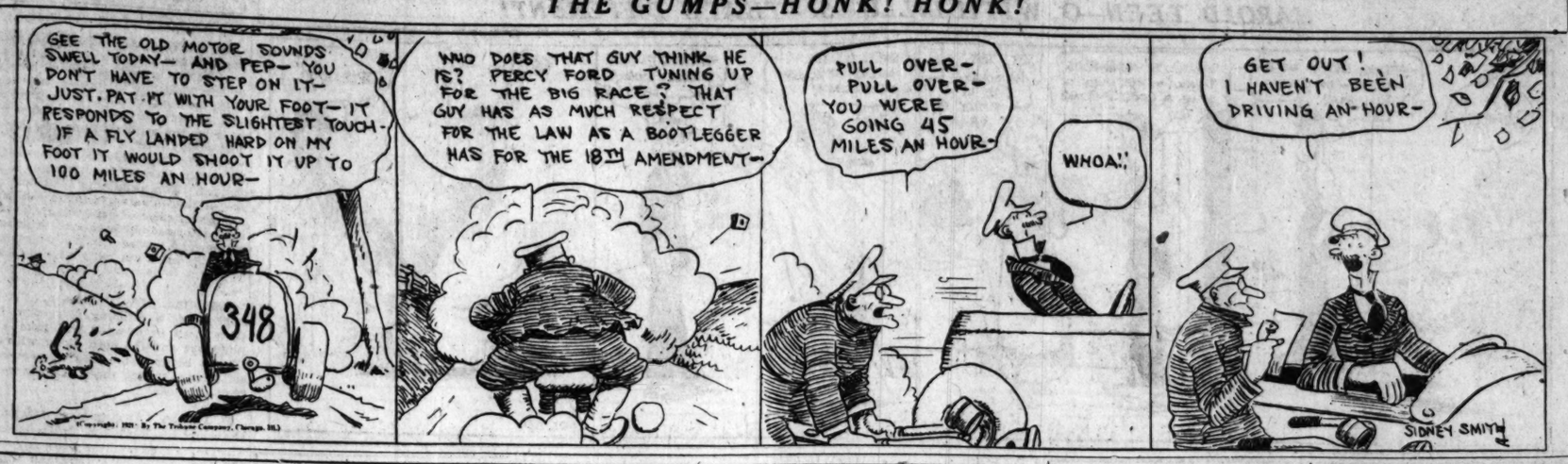

PERE, MERE ET ENFANT

[Pictures forwarded by Tribune Foreign News Service.]

Here we have Mme. Carpentier and little Jacqueline. The young mother is sure hubby will be returned victor over Dempsey, for didn't Georges tell her that he'd win in five rounds!

[Copyright: Alliance Film Service.]

Here's a photo of Georges Carpentier and daughter, Jacqueline, six months old. Neither father nor daughter appears to fear the outcome of the big fistic carnival at Jersey City on July 2.

[Photo: B. Sobol, Paris.]

Mme. Carpentier and Baby Feel Fully Confident About July 2

BY HENRY WALES.

[Chicago Tribune Foreign News Service.]

[Copyright: 1921: By The Chicago Tribune.]

PARIS, June 6.—Neither Madame Carpentier, nor Mlle. Jacqueline Carpentier are worried about what is going to happen on July 2, next, when daddy Georges steps into the ring at Jersey City to try to snatch the world title from Jack Dempsey.

"I don't let it worry me," said Mme. Carpentier today, when I asked her if she would not prefer to be with Georges during the preparation for the battle.

"Georges told me he would win in the first five rounds, and I am sure he will do so," continued Mme. Carpentier. "Of course, I would like to be with him in America, but we couldn't take little Jacqueline, and naturally, I couldn't leave her.

Here Are Jacqueline's Sentiments.

"Goo-goo, glub," said the six-month-old daughter of Georges when I asked her what she thought about her papa's chances of grabbing the world championship. Jacqueline crowed a couple of times and then laughed, showing the first little tooth she has cut.

"That means she is sure her daddy is going to win," said Mme. Carpentier, who understands everything Jacqueline says.

Little Jacqueline has just been vaccinated on her chubby little leg and what with that and the intense heat of the past few days she had a little fever when I called.

Celebrities Remember Georges.

We waited in the salon of the Carpentier apartment in the Rue Magellan just off the Champs Elysees, near the Etoile, until Mme. Carpentier and the nurse had dolled up the baby in pink ribbons and a fluffy little dress and tiny slippers like dolls wear.

On the wall, on the piano, on the tables and tabourets in the salon were scores of photographs from well known people, autographed for the French champion.

There was one signed "D. Lloyd George" that the British prime minister gave Carpentier when he was in Paris during the peace conference in 1919.

On the piano stood fine photographs of Marshal Petain, Marshal Foch, Sir Douglas Haig and General Pershing. All had affixed their signatures below for Georges.

The Prince of Wales.

Beside the piano, on a smoking table, was a photograph of the Prince of Wales, in the uniform of a captain of a British line regiment, cordially inscribed to Georges, and on the wall was a beautiful head of Fanny Ward, the cinema star who has been living in Paris for some time and who is a great friend of the French boxer.

Mme. Carpentier has spread around all sorts of photographs of her husband, since he has gone away, and there are pictures of the handsome Georges in every corner of the room.

Georges' pet white cocker spaniel "Lady" appeared with Jacqueline and weighs a good deal more, but the infant daughter of the French champion has no fear of her dog.

Dog Understands Baby.

"Glub, glub, goo goo, umph," said Jacqueline and "Lady" obediently jumped up on the sofa beside her. "Lady" moved over beside Jacqueline.

Jacqueline held out her chubby little fist so as to show the gold chain and gold identity disc that she wears, just like her daddy wore during the war, so that if he got shot down and killed the Germans would be able to know who he was.

Jacqueline is only six months old but when her daddy comes back in July, "after winning the world championship," as Mme. Carpentier says, he is going to retire and devote the rest of his time to manufacturing aluminum kitchen utensils.

"Georges will retire after this contest, he has promised me that," said Mme. Carpentier. "He has a big factory and is doing a fine business with the aluminum kitchen sets."

Baby to Learn Gymnastics.

Daddy Carpentier will begin teaching Jacqueline physical culture in September, when she is strong enough to receive instruction. He intends to teach her boxing for self defense and gymnastics for her health. Both M. and Mme. Carpentier believe that little Jacqueline will develop into a sportswoman, either in tennis or golf, and they intend to give her every facility to become a champion.

BIG DEMAND FOR FIGHT TICKETS

Ex-Senator William O'Brien has made reservations for himself and a party of four on the "Boost Chicago Special" to the big battle at Jersey City on July 2. Owing to the big out of town demand for reservations fight fans are asked by Jim Mullen and Al Bloom, who are managing the train, to secure tickets before June 20, when the special will be closed.

Berty Levey, president of the Burton-Richards company, has hung up as a sales prize five tickets, together with transportation to and from New York on Doc Krone's twenty hour trains. Krone, at his offices in the First National Bank building, says the sale of tickets is especially heavy among out of town fight fans.

E. E. Parrish and Bill Darlington, live stock brokers at the yards, have made reservations for a party to the fight on the Coffey Special. Coffey announces all reservations must be picked up by Saturday or they will be sold to other fans seeking tickets.

Judge John J. Sullivan and County Commissioner Joseph Fitzgerald yesterday booked reservations on the Woodland Bards' special five day train. Hugh Hunter and W. H. Holmes of Lincoln, Ill., and E. J. Birk and his son also booked reservations. John Connerty secured tickets for a party of twelve.

Michigan City to Hold Boxing Show June 16

A tiptop boxing card is being arranged by the American Legion at Michigan City for June 16, at the H. and B. ball park, starting at 7 o'clock, central time. Navy Rostan of Chicago and Eddie Welch of South Bend will mix for ten rounds in the windup. The semi-windup of eight rounds will be between Young McGrath of Gary and Barney Doolan of Chicago, bantams. There also will be a six round bout between Young Michaels and Jimmy Balog, and two four round preliminaries between home talent, in all thirty-two rounds of fighting.

DEMPSEY TO USE HIS LEFT MAULIE AS ACE? DRILL LOOKS THAT WAY

BY RAY PEARSON.

Atlantic City, N. J., June 6.—[Special.]—One of the things easy to do in this old world is to satisfy a fistic bug. A bunch of 'em appeared at Jack Dempsey's camp this afternoon, paid the usual admission fee and saw the champion go through half an hour's work, sans boxing.

Jack punched the bag, shadow boxed, and mauled the big leather bag around the ring. That was all except a couple of exhibition bouts in which the sparring partners were the performers. But the visitors, probably one-third of them women, applauded the show.

That cut over Dempsey's left eye explained why the champion didn't put on the gloves and slap his sparring parners around.

Resumes Later in Week.

The wound was reopened yesterday, and it has no chance to heal when Jack is boxing, because it is next to impossible to get any benefit out of the work and protect the injured spot. It doesn't look as if Dempsey would do any boxing tomorrow, but he may resume walloping later in the week.

The ocean breeze was a bit nippy today, and for that reason all the work done by Dempsey and his staff was pulled off in the airplane hangar about a quarter of a mile from the regular arena. The cold still seems to stick here, and there will be more indoor work tomorrow if a warm breeze doesn't move in.

Watching Dempsey in his workouts leads one to believe that if he knocks out Carpentier on July 2 at Jersey City he will accomplish it with his left hand. The champion is working his left often and there is a world of steam behind it.

Camp Is Mum on Strategy.

Whether or not it is believed that a left will be most effective against the clever Carpentier type, is something that can't be learned from Dempsey or his staff, but those who know this fighting game believe that Jack is playing his training with wisdom.

Atlantic City didn't present its usual activity tonight, and there was a reason. Up at Harrison, N. J., Champion Benny Leonard and Rocky were battling for the lightweight championship, and nearly all of the scribes here hopped the rattler and made the trip to watch the battle.

The critics are beginning to drift in, and according to information received here today from Tex Rickard's office, 700 applications have been received for ringside seats.

Argentine Scribe Arrives.

Some of the scribblers come long distances. One writer landed here today, coming from Buenos Aires, in South America. His name is Alfred Mayer, California, Texas and Canada are represented.

PARKER VS. BOWEN TODAY.

Parker and Bowen will meet this afternoon at White City ball park to play off the tie for the championship of the southern section in the Chicago High School league.

JEANETTE RUNS INTO CATAPULTIC RIGHT OF CARP; DOWN GOES JOE

BY HARRY NEWMAN.

Manhasset, L. I., June 6.—[Special.]—Joe Jeanette stepped into one of Georges Carpentier's right hand shots during their boxing exhibition here this afternoon and Joseph landed kerflop on his haunches in the center of the ring, while the smiling blonde Frenchman hastened to the veteran's rescue. The wallop had landed just above the button, but did no more damage than to take the colored scrapper off his feet.

Carpentier was in splendid mood today, following a long hike on the road with Gus Wilson. When the afternoon session started, Georges pitched into the punching bag and gave it an awful lacing.

"Carp" Starts in Fiery Mood.

Manager Deschamps was all smiles as he watched his charge rip and tear through his work. Jeanette was the first boxer tossed in with the challenger, and they scarcely had got under way when Georges unbuckled that trusty right which resulted in the colored man doing a Brodie. When Joseph got up he was smiling, but his dignity suffered considerably.

After one round of milling with Joe, the Frenchman called for Paul Journee and that worthy gave his boss plenty to attend to during one of the fastest one round trips you could ever hope to see in a training camp. That old right sting of Georges was working overtime, and the way he rapped his big sparring mate was a caution. Journee is a rapid worker and he managed to get home some healthy drives on Carpentier.

Scribes Cut to Two Days.

Manager Deschamps has decided on cutting down visiting days for the press to two days a week. On Monday and Thursday the scribes will be permitted to watch Carpentier perform. The manager explained that his charge is about down to the most serious period of his training, and they prefer to do most of it in secret.

Spectators who thronged to the gates this afternoon met with disappointment. Restrictions against the large crowd were put into effect, and unless you had your proper credentials it was impossible to get by the barbed wire entanglements.

53 COLLEGES IN JUNE 18 BIG MEET

Fifty-three universities and colleges already have nominated teams or individuals for the national intercollegiate track and field games to be held on Stagg field June 18. Yale, Penn State, Amherst, Wesleyan, and Bates are among eastern institutions which will be represented, while Washington, Oregon, and Washington State already have signified their intention of sending men. The entries will close on June 14 with any member of the committee, which is composed of A. A. Stagg of Chicago, John L. Griffith of Illinois, and Tom Jones of Wisconsin.

JACK JUST AS GOOD AS IN TOLEDO FIGHT, BOB EDGREN OPINES

BY ROBERT EDGREN.

Atlantic City, N. J., June 6.—[Special.]—After watching enough of Dempsey's work to form a reliable opinion of his fighting condition, I'll say here that he is far better today than when he fought Brennan. The pasty color of his face at that time has gone. He is brown, sunburned, healthy, rugged in appearance.

ROBERT EDGREN. [TRIBUNE Photo.]

Dempsey isn't as fast as he was in the ring at Toledo, but he has all the speed he should have before the final drying out. He is exactly as he should be a month before a bout. He has a little weight all over, just enough to work on to be right July 2. I see no reason why he shouldn't be as fast and as fit a month from now as he was when he won the championship.

Starts His Dreaded Shifting.

In Sunday's boxing Dempsey began shifting about more, and his brother Bernard grinningly said:

"The boy's there. When Jack begins that shifting an' shifting an' punching from all sides, he's feelin' fit."

Dempsey has an active mind and he finds it hard to fill the time not used in actual training. His quarters at Atlantic City are ideal. He has a well furnished house located on the old flying field. His staff lives in another house next door.

There are no more houses in the enclosure—a great level plain about a mile long, with the water on one side and a high board fence on the other, insuring privacy.

Knows Value of Caution.

"You're pretty careful—do you think you have to be so careful for this fight?" I asked him.

Dempsey grinned.

"The time you aren't careful is the time you get socked," he said.

Jack is back in the swing of rough training—the only kind he likes. When he started again last Saturday, after a few days of rest, he took it easy. But Sunday there was a startling change. Dempsey came out with the usual plaster over his left eye, and Martin Burke was similarly decorated. Slam bang, Dempsey clouted Burke around the square. Dempsey hammered him around and around the ring, grimly set as to visage, and swiftly aggressive in action. When Bure seemed about to topple over Dempsey let him clinch and recover.

Renault Gets Going Over.

Then Renault came on. Dempsey loosened a bit of real fighting as soon as he faced Renault, plunging in swiftly, driving, crunching blows into his ribs, battering at his sturdy jaws. And Renault shot back good solid punches with no apologies.

Then came Larry Williams, this being the end of the daily program. Williams is a willing worker, built on the receiving plan. He landed a thump on Jack now and then, but as a rule was being thumped. Williams' back scraped against each rope of the four sides of the ring.

Dempsey did no boxing today. Manager Jack Kearns thought it better to give the slight cut over his eye a chance to heal. He may not box for several days.

Cut of No Consequence.

Jack has a soft spot over that left eyebrow—a spot that has been cut many times and that opens too easily. It is Dempsey's heel of Achilles—except that the apparent injury produced by a blow or a bump there has no effect at all except to make him fight a little harder because he sees red.

Dempsey has a protruding brow, which protects the eyes beneath from injury, but is likely to expose him to a superficial cut that looks bad. The first time I saw this injury in Dempsey's case was in the training camp at Toledo, weeks before the Willard fight, when Jamaica Kid landed a slashing swing. If Carpentier is taking any encouragement out of Dempsey's damaged lamp, let him remember what happened to Willard.

[Copyright: 1921: By the Bell Syndicate in United States, Canada, Great Britain, and South America.]

IDEWYN an Ide Zephyr-weight YOUNG MEN'S STYLE

SHOTS ON THE LINKS By JOE DAVIS

PRIZE winners in the field day at Idlewild were W. Becker, S. Weissman, Clarence Mayer, E. C. Bergman, and S. Weissman.

Ray C. Maxwell won low gross prize in the annual tournament of the Agate club at La Grange. He also won the first flight prize with a gross of 81. R. C. Wheeler being second. Victor Whitlock had low net of 91—18—73, and also won the fifth flight. The Agate club is the oldest advertising club in Chicago.

New members recently elected to membership in the Calumet Country club included F. E. Crawford Jr., W. J. Donahue, E. S. Hammond, E. E. Marks, W. A. McWhorter, W. J. Merrill, W. H. Noble, and F. P. Roesch.

Women members at Ravisloe will hold their first monthly golf tournament today. Several prizes will be given in both events. In the golf tournament sixteen players will qualify for match competition later in the month.

At Ridgemoor women players will compete today in a match play event against par, with 1920 handicaps applying.

A two ball foursome contest will be the attraction for women players today at Exmoor.

The Chicago high school annual golf championship will be staged on Saturday at Marquette park instead of at Jackson park. Lane, Schurz, Hyde Park, Englewood, Tilden, Senn, Fenger, and Lindblom have entered teams.

BOXERS ON FINAL LAP FOR WEEKEND BOUTS AT AURORA

Eddie McGoorty and Phil Harrison, who top the card of all-star boxing bouts to be held in Jim Mullen's arena at Aurora on Saturday afternoon, yesterday started on the last lap of their training grind.

Both boxers worked out at the Arcade at different hours, and from the manner they waded into sparring partners showed they are leaving nothing undone to be in the pink on Saturday.

Bud Christiana, who will exchange wallops with Frankie Schaeffer in one of the other contests, has shifted his training quarters from the Arcade to the Ferretti & Forbes gym. Bud said it was too crowded at the Arcade.

Schaeffer put in a strenuous day at the Arcade. After pulling the weights and skipping the rope he went three rounds with Jack Elle.

Jimmy Kelly and Joe Mandell, bantams, who will meet in another of the ten round bouts, also settled down to the hardest kind of work at the Arcade.

Dave Miller has been named official referee of the Aurora Athletic club and will be the third man in the ring on Saturday.

Railroad and admission tickets are on sale at 129 North Dearborn street. A special train will leave over the Northwestern at 1:40 p. m. and will return immediately after the fight.

East Chicago promoters are trying to secure a suitable card for their June 18 show. Matchmaker Curley has been trying to match Jack Britton and Johnny Wilson, but the former is demanding too much money.

SETTLE ON HIGH SCHOOL GAMES

Two protests entered against the Lane nine, last year's city champion, were voted not sustained at a meeting of the Chicago Public High School Fatculty and Athletic league appeals board yesterday. The matter of scheduling the semi-final round of games for the title was brought up, and it was decided that the title should go to the team with the highest percentage standing after the semi-finals, which will be as follows:

Today [3 o'clock]—Lane and Tilden at White City; Parker and Bowen at Normal park.

Tomorrow—Austin vs. winner of today's Parker-Bowen game at Proti field.

Friday—Lane vs. Parker-Bowen winner; grounds not selected; Austin and Tilden at White City.

Next Monday—Lane and Austin at Logan Square; Tilden vs. Parker-Bowen winner at White City.

Special Club Breakfast—
The Best of Food Carefully Cooked and Moderately Priced.
Our Breakfast Room, Dining Rooms, Banquet Halls, Bakery Always Chilled to 70 Degrees.
Randolph Hotel
Old Bismarck Half Block West of City Hall

JOHN BULL DEALS UNCLE SAM JOLT IN 'PRO' MATCHES

BY TED RAY.

[Chicago Tribune Foreign News Service.]

[Copyright: 1921: By The Chicago Tribune.]

GLENEAGLES, Scotland, June 6.—The first international professional golf tussle between Great Britain and America at Gleneagles today ended in complete defeat for the Americans.

GEORGE DUNCAN. [International Photo.]

The British won the foursomes, 3 to 0, two being halved. In the individual matches we won six of the ten, one being halved.

Opening with the foursomes we were lucky to be on top form. Mitchell and Duncan snatched a half at the home hole in the top match, when defeat seemed certain at the hands of Hutchinson and Hagen. Mitchell put his pitch within five yards of the pin, and George Duncan sank a putt to secure the all important half.

Here Are the Casualties.

Following are the results of the day's play:

INDIVIDUAL MATCHES.

Emmet French, America, defeated Ted Ray, Britain, 2 and 1.

George Duncan, Britain, defeated Jock Hutchinson, America, 2 and 1.

Abe Mitchell, Britain, vs. Walter Hagen, America, all square.

Wilfred Reid, America, defeated A. G. Havers, Britain, 2 and 1.

Josh Taylor, Britain, defeated William Melhorn, America, 3 and 2.

James McKendon, Britain, defeated George McLean, America, 5 and 4.

Fred McLeod, America, defeated J. H. Taylor, Britain, 3 up.

Harry Vardon, Britain, defeated Tom Kerrigan, America, 3 and 1.

James Braid, Britain, defeated Clarence Hackney, America, 5 and 4.

J. G. Sherlock, Britain, defeated Charles Hoffner, America, 3 and 2.

FOURSOMES.

A. G. Havers and James McKendon, Britain, defeated Wilfred Reid and George McLean, America, 6 and 5.

George Duncan and Abe Mitchell, Britain, vs. Jock Hutchinson and Walter Hagen, America, all square.

Harry Vardon and Ted Ray, Britain, defeated Emmet French and Tom Kerrigan, America, 5 and 4.

J. G. Sherlock and Josh Taylor, Britain, defeated Charles Hoffner and William Melhorn, 1 up.

J. H. Taylor and James Braid, Britain, vs. Fred McLeod and Clarence Hackney, America, all square.

Hutchinson's Foe Unbeatable.

Jock Hutchinson played wonderful golf, but came up against Duncan when the British open champion had a phenomenal streak. It was a fine exhibition of a long hitting match between Mitchell and Hagen and was touch and go till the end, all square, the score reflecting the run of play.

As for myself, Emmet French is a coming lad, and though he beat me, I'll pay him this compliment—some day he'll be the open champion of America.

One of the sensations of the day was the victory of Wilfred Reid of America over Havers, who is one of the foremost younger British golfers. Reid's victory proved, if nothing else, the wonderful value of combined skill and experience.

Don't Pay 15c
Only 8c, 2 for 15c, now brings a cigar made of the same tobacco you get in a 2 for 25c or 15c Cigar. Read how:
Cuttings from the *same* Mild Havana leaf that goes into 2 for 25c and 15c cigars. The *same* aroma, the *same* mellowness because it's the *same* tobacco.
Reinforced Head of long filler tobacco—keeps the cuttings from your mouth—removes the only objection to cigars made with cuttings.
Salome
Mild Havana
8c 2 for 15c
Make your next smoke a Salome—judge how you can cut cigar costs.
Try Them NOW!
Heiseman Bros., Baltimore, Md., Mfrs.
WM. A. VORHAUER & CO.
Distributors, Chicago, Ill.

The Story Is Punk but the Star Is Fine

"SALVAGE"
Produced by Robertson-Cole.
Directed by Henry King.
Presented at the Ziegfeld

THE CAST.

Bernice Ridgeway	Pauline Frederick
Kate Martin	Pauline Frederick
Cyrus Ridgeway	Ralph Lewis
Fred Martin	Milton Sills
Ruth Martin	Helen Stone
Tessie	Rose Cade
The Cripple	Raymond Hatton
The Baby	Hobart Kelly

By Mae Tinée.

So far as the story is concerned, it seems to me that "Salvage" is about the most unsatisfactory vehicle Pauline Frederick has had for a long time. It is so cheaply melodramatic and improbable. The actress herself, however, playing a double rôle, is splendid. You congratulate the picture that it has her and feel sorry for her because she must put up with the picture. O, well—!

Miss Frederick is Mrs. Cyrus Ridgeway, wife of a Wall street man, and she is Kate Martin, married to a man serving a term in prison for shooting Kate's gentleman friend, discovered with her by the husband.

Mrs. Ridgeway gives birth to a deformed baby boy. Informed by a departing maid that her husband has paid the doctor to let the baby die, she leaves his bed and board and goes to live in a cheap tenement. Here she becomes acquainted with Kate Martin, dope fiend, who is nevertheless mother of a lovely little girl, whom she starves and abuses and forces to lie in order to obtain money for mother's pizen. Mrs. Ridgeway falls in love with the child.

Kate commits suicide. Because she does the deed in Mrs. Ridgeway's room and resembles Mrs. Ridgeway, the story has it that Mrs. Ridgeway is the one to die. So, the Wall street man's wife assumes the identity of the woman of the streets.

Likely—yes?

Mr. Martin is pardoned and comes seeking his child. He finds her in the care of an "ideal woman." Then a cripple appears on the scene and it seems the cripple has a baby boy with no mother that must have a mother's care. Mrs. Ridgeway—or Martin—volunteers.

Ridgeway dies obligingly and it develops that the supposed son of the cripple is really Mrs. Ridgeway's own baby that the cripple has been instructed to get into the mother's care. (Ridgeway has learned that his wife still lives.) The child hadn't died, you see. His father had just sent him away to be operated on and the operation had turned out to be a success.

Mr. Ridgeway on his dying bed leaves everything to wife and son, which makes it nice for Mr. Martin, who will marry Mrs. Ridgeway. Yes?

She shilly, isn't it?

Well, the acting's good, anyhow; and the baby's cute.

* *

CLOSEUPS

Geraldine Farrar, they tell me, announces that she is "through with pictures."

Bishop Samuel Fallows is scheduled to speak at Barbee's Friday night, June 10. On that occasion "Wild Oats" will be screened for women only.

"Bud" Osborne, who plays with Ruth Roland in her series, used to be a cowpuncher. He was with Buffalo Bill for two years and later acted as arena director of the "101 Ranch Show."

William D. Taylor, veteran motion picture director and world war veteran, sails for Europe, June 9, on a trip of convalescence from a recent operation. He expects to visit Berlin to gather a few facts regarding German film production, which is causing the Hollywood folks considerable worry these days.

Bessie Barriscale, supported by her husband, Howard Hickman, will go to New York in a new play, opening at the Belmont, Oct. 2. The play is called "The Skirt," and was written by Mr. Hickman. Miss Barriscale, who has been in pictures for years, created the rôle of Luna in "The Bird of Paradise" when the Tully play was first produced.

Fraternity Luncheon.

The monthly luncheon of the Delta Kappa Epsilon fraternity will be held today in the grill room of the Blackstone.

CELESTINS
VICHY
(FRENCH REPUBLIC PROPERTY)
Natural Alkaline Water
for the relief of:—
RHEUMATISM
INDIGESTION
URIC ACID
GOUT
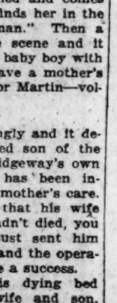

ASK YOUR PHYSICIAN
Bottled directly at the famous Spring at VICHY, France, from which it takes its name.
CELESTINS
Distributors
FULLER-MORRISSON
HINCKLEY & SCHMITT
MANY BLANC & CO.
ROBT. STEVENSON & CO.
MORAND BROS.
WAKEM & McLAUGHLIN

Hotel Atlantic in Chicago
450 Rooms $2.00 up
Clark St. near Jackson Blvd.

HAROLD TEEN—O, WITH LILLUMS?—THAT'S DIFFERENT!

PATTERNS BY CLOTILDE

WOMAN'S DRESS.

This good looking dress is cut with a three piece gathered skirt, and the waist is slightly long waisted, closing in the front with a vest.

The patterns, 9833, comes in sizes 36 to 42 inches bust measure. Size 36 requires 3 yards of 54 inch material, ¾ yard of 36 inch contrasting, and 2½ yards of braid. The lower edge measures 2¼ yards.

Order Blank for Clotilde Patterns.

CLOTILDE, DAILY TRIBUNE, CHICAGO.

Inclosed find $..... Please send me the Clotilde patterns listed below:

Pattern number.	Size.	Price.
.....	.....	.....

Name .....
Street .....
City .....
State .....

How to Order Clotilde Patterns.

Write your name and address plainly on dotted lines, giving number and size of such patterns as you want. Inclose 10 cents in stamps or coin (wrap coin carefully) for each number, and address your order to Clotilde, CHICAGO DAILY TRIBUNE, Chicago.

Note: Clotilde patterns are made in New York exclusively for THE CHICAGO DAILY TRIBUNE. They are perfect in fit, up to date in style, and the easiest of all patterns to use.

[illegible] COOK BOOK

BY JANE EDDINGTON.

Baking an Angel Cake.

Miss I. C. wants a recipe for angel food which she has tried to make, getting a cake that was tough and leathery. I cannot help suggesting to Miss I. C. that one trial at anything involves hardly enough practice for perfection. Practice in cake making as in other things helps toward perfection, and perfection is no trifle.

Let us compare an angel cake with meringues. Meringues are made of egg white and sugar, and are baked at so low a temperature that the process is really only a drying out of the preparation. They would be tough and wrinkled if not enough sugar was use and they were subjected to a hot fire, since it is the nature of egg white to harden with hot fire. What happens to a fried egg when cooked with too much fire? The edges are brown and bonelike.

An angel cake contains flour which will not cook at a temperature of a meringue, yet must be cooked to be edible. It also contains a great deal of egg white. See the problem?

Supose we want to make a medium sized cake. Sift three-fourths of a cup of flour from four to seven times, sifting flour once before measuring it. Beat six egg whites till stiff, and gradually beat into them a cup of sugar which has been twice sifted; then gently fold in a little at a time the flour, and add one-half teaspoon of almond and one-half teaspoon of vanilla flavoring.

Bake in a funnel pan which has been soaked in cold water and neither drained nor oiled. Have the oven ready at a 400 temperature; put in cake; instantly lower temperature with gas low. Considerable heat is needed to penetrate the cake quickly and raise it, and after that it must be baked slowly, but not slowly enough to be raw. When right the outside is a pretty brown.

[illegible] BLAKE'S ANSWERS

Getting in Debt.

"Dear Miss Blake: I am a young man 20 years old and making a little above the average salary for one my age. I have been keeping company with a young lady two years my junior for the last four months. I care for her dearly; in fact I couldn't live without her. But I am now in a position where my finances have become exhausted and I am running in debt. Now the question is, how am I going to continue this friendship and entertain her as she has been accustomed to. I have reasons to think the young lady thinks quite a bit of me. Therefore would you please advise me the wisest step to take? EMANUEL."

Have you been spending too much money on the young lady, Emanuel? Foolish boy if you have run into debt to put up a big front. No girl is worth going in debt over, and the kind of girl who would demand more than a young man can afford would be the first to turn him down when she discovered the true state of his affairs. You would better realize it is a bad business for a 20 year old boy to run behind, and make out a new budget of expenses, allowing a savings account margin.

Bright Sayings of the Children

The Tribune will pay $1 for each childish saying printed. The story told must never have been printed in any magazine or paper. It is not possible to acknowledge or return unavailable contributions. Please write on one side of the paper. Address Bright Sayings to Aunty Bee, Tribune, Chicago.

Robert had always had his hair bobbed. But on his first trip alone to the barber shop he took it upon himself to become a real boy. The barber told

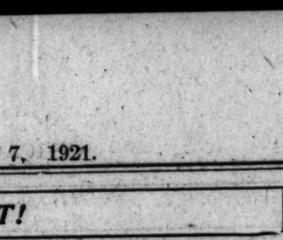

me he said: "Mister, I'm tired of being a girl. Will you give me a he cut this time?" C. C.

John's brother was ill, and he was obliged to go to his grandmother's for a few days.

"So you're living with grandma, are you?" inquired a friend.

"O I'm just rooming there," was the reply. D. W.

BEAUTY ANSWERS

BY ANTOINETTE DONNELLY.

MOTHER: ANNETTE KELLERmann claims to have been caused much humiliation in her early days because of her weak and ill formed little legs. With swimming they grew stronger and assumed a normal shape. She kept up the swimming, as you know, and today "is a fine figure of a woman." In fact, too much cannot be said in favor of swimming as a developer. The swimming instructor at one of the universities told me of any number of cases of underdeveloped and even deformed children being improved a thousand per cent in the swimming pool. Seven is not too young to learn, at all.

JENNIE: POWDERED SULPHUR applied to a jumping soft corn for three days or a week will take the jump out and the corn along with it. Dusted between the toes, it prevents soft corns forming there. Better wear roomier shoes.

H. J.: NO, I DON'T RECOMMEND the epsom salts baths for reducing. The only virtue is in the bath, anyway, and that would be a thousand times more virtuous from the reducing angle if it followed a fifteen minute exercise period. If people eat a lot of flesh on, and take a good many weeks and maybe years to accomplish it, it stands to reason it is not going to disappear by any magic process in the bathtub. No, it's going to be harder than that—diet and exercise and a stamped, addressed envelope from you so I may send you these.

EMBARRASSING MOMENTS

The Tribune will pay $1 for every letter published on "The Most Embarrassing Moment of My Life." Address Embarrassing Moments, Chicago Tribune. Write on one side of the paper. No manuscript returned.

Bright Eyes.

I was at a restaurant theater watching some skaters.

I suddenly said, "I bet they use brilliantine to make their eyes sparkle."

Some one in our party said, "I suppose you mean belladonna." B. S. K.

Eddie had only gone to school a short time when he found the days quite long and every day would coax to have little brother go to school with him. On Friday I consented to let him go for a few hours.

When class was called teacher said, "Is this little brother, Eddie? How old is he?"

Eddie, afraid that she would not allow him to remain, answered, "Not yet four, but he knows more than I do." V. J.

HARDING ON SEPARATE PEACE

Harding is of the opinion that the Peace question and other weighty problems can be more satisfactorily deliberated upon after eating the delicious Corned Beef and Cabbage—K. & K. cooked the Harding Way—served at his Hotel Planters Cafeteria for 27 cents. The strawberry pie at the Harding eating places is wonderfully tasty and good; the coffee is the best—rich, satisfying Webb Coffee. Hotel Planters Cafeteria, "where the best things to eat and the best people meet," is open from 7 A. M. to 8 P. M., including Sunday. The air is washed and refrigerated, a temperature of 73 degrees is always maintained. Drop in today. John P. Harding, President, Hotel Planters Company.

Clark Street, Just North of Madison.

CORNS
Lift Off with Fingers

Doesn't hurt a bit! Drop a little "Freezone" on an aching corn, instantly that corn stops hurting, then shortly you lift it right off with fingers. Truly!

Your druggist sells a tiny bottle of "Freezone" for a few cents, sufficient to remove every hard corn, soft corn, or corn between the toes, and the calluses, without soreness or irritation.

THE EDWARD WESLEY CO.
Cincinnati, Ohio

DEPILIS
FOR SUPERFLUOUS HAIR.
One application of Depilis removes every trace of hair from under arms, neck or face. No smarting—leaves the skin smooth, clear, and free from blemish. Retards growth. For sale by druggists everywhere.—Advertisement.

1921 Is Rewarding Fighters

MOTION PICTURE DIRECTORY

DOWNTOWN
ASCHERS
ROOSEVELT
STATE and WASHINGTON (opposite MARSHALL FIELD'S)
Continuous 9:30 A. M. to 11:30 P. M.
Always Delightfully Temperate.
'ALL WEEK
The Critics have been as one in their praise of the Roosevelt manner of presentation. This week's offering unquestionably surpasses any previous effort. You will enjoy "The Fashion Creations" in color, by The Fashion Art League of America. The musical program of the Roosevelt Symphony Orchestra under the leadership of Harry Rogers is superb. The singing of the Roosevelt Quartet in "A Tribute to the Irish" will long be remembered.
DON'T FAIL TO SEE
The MOST FASCINATING PERSONALITY IN MOVING PICTURES
PRISCILLA DEAN
in Woman against Woman
Reputation
Her Newest Greatest Production
PRESENTED BY CARL LEMMLE

A MOTHER WITH TEARS IN HER EYES SAID:—
"It's too late now—If my daughter saw this picture—'Some Wild Oats'—two years ago I would have had her with me today. I never told her because I did not know these things myself. Lord knows what has become of her. She must be walking the streets somewhere." "The parents should have their children see this picture—It's worth $10 a seat." This was a remark from a woman who saw this picture.
WOMEN Shows 2:30 4:45 and 6:45
SOME WILD OATS
MEN Shows 11:00 12:45 8:15 9:30
.. BISHOP SAMEL FALLOWS Will Speak to WOMEN ONLY Friday Night
BARBEE LOOP THEATRE
MONROE AND DEARBORN STREETS

CASTLE STATE AT MADISON
EXCLUSIVE CHICAGO SHOWING
DOUGLAS FAIRBANKS
In His Great Success
"A Modern Musketeer"
STATE-LAKE ORPHEUM CIRCUIT
VAUDEVILLE EXCLUSIVE PHOTOPLAYS
ELAINE HAMMERSTEIN
in "THE GIRL FROM NOWHERE"
At 11:15 a.m., 2:05, 4:50, 7:30 & 10:30 p.m.

DOWNTOWN
JONES, LINICK & SCHAFFER
RANDOLPH
STATE and RANDOLPH
8:30 A.M. Continuous 12 P.M.
Where Jack Frost keeps the temperature always at an even 69 degrees.
CONSTANCE TALMADGE in "WEDDING BELLS"
FIRST SHOWING HER VERY LATEST PICTURE
The new spring surprise comedy with a notable cast including:
HARRISON FORD
IDA DARLING
DALLAS WELFORD
POLLY VANN
Watch for SPECIAL ANNOUNCEMENT Tomorrow

ZIEGFELD
(NEXT TO BLACKSTONE HOTEL)
COOLEST THEATRE IN THE CITY
—Always First Exclusive Showing—
—FIRST BIG WEEK—
Continuous—1 P. M. to 11 P. M.
THE SUPREME EMOTIONAL ACTRESS
PAULINE FREDERICK
IN THE BEST PLAY OF HER CAREER
'SALVAGE'
A BEAUTIFUL STORY OF A MOTHER'S LOVE
In which Miss Frederick plays a dual role of two mothers from widely contrasting stations in life. Intensely dramatic with here and there a dash of humor which all will enjoy.

JONES, LINICK & SCHAEFER
ORPHEUM State nr. Monroe
2 P. M. to 12 P. M.
THOMAS MEIGHAN
In Exclusive Showing
"WHITE AND UNMARRIED"
Temperature Never Above 69 Degrees
JONES, LINICK & SCHAEFER
ROSE 65 WEST MADISON EXCLUSIVE SHOWING
POLA NEGRI—"Passion"
BAND BOX MADISON STREET NEAR LA SALLE
"IF WOMEN ONLY KNEW"
PATHE NEWS
CASINO 58 WEST MADISON
GLADYS WALTON
"The Man Tamer"

DOWNTOWN
ORCHESTRA HALL
216 SO. MICHIGAN AVE.
Continuous—12 Noon to 11 P. M.
THE BABY-CHAPLIN
JACKIE COOGAN
IN
"PECK'S BAD BOY"
All Seats Sold for Today
COME TOMORROW

NORTH
BUCKINGHAM
3319 NORTH CLARK STREET
MAE MURRAY
In a Super Paramount Production
"THE GILDED LILY"
And the Best Music in Chicago
BRYN MAWR Bryn Mawr Nr. Bdwy at Bryn Mawr "L" Sta. CONTINUOUS 7 TO 11:30 P. M.
MARY PICKFORD
'Through the Back Door'
(Her Newest and Best Production)
HOWARD N. W. "L" STATION AT HOWARD
"A PERFECT CRIME"
Sunshine Comedy—"The Janitor"
DEARBORN DIVISION and DEARBORN
MARY PICKFORD
"Through the Back Door"
WINDSOR CLARK NEAR DIVISION
Oliver Curwood's Story—"KAZAN"
Added—5 ACTS VAUDEVILLE—5
JULIAN 918 BELMONT AVE.
Colleen Moore—"When Dawn Came"
DE LUXE ON WILSON AVE. AT "L" STATION
MARY PICKFORD, "Through the Back Door"
KEYSTONE 3912 SHERIDAN ROAD
GEORGE ARLISS—"The Devil"
PANORAMA Sheridan Rd. S. of Bdwy.
CONWAY TEARLE, "Bucking the Tiger"
LAKE SHORE Broadway at Belmont
"Courage of Marge O'Doone"—All-Star Cast
EASTERLY Lincoln & Diversey Pkwy 6:30 to 11 P. M. Cont.
MONTE BLUE in "A PERFECT CRIME"
NEW CLARK CLARK NEAR WILSON AVE.
WM. S. HART, "O'Malley of the Mounted"
ARGMORE Argyle and Kenmore Ave.
INA CLAIRE in "POLLY WITH A PAST"

LUBLINER & TRINZ AMUSEMENT CENTERS
COVENT GARDEN 2633 N. Clark St. Mat. Daily
ROSCOE (FATTY) ARBUCKLE
"THE TRAVELING SALESMAN"
BIOGRAPH 2433 Lincoln Avenue Matinee Daily
DOROTHY DALTON, "The Idol of the North"
VITAGRAPH 2133 Lincoln Ave. Matinee Daily
MAE MURRAY, "THE GILDED LILY"
KNICKERBOCKER 5217 Broadway Matinee Daily
ROSCOE (FATTY) ARBUCKLE
"THE TRAVELING SALESMAN"
PERSHING Lincoln at Wilson Matinee Daily
MAE MURRAY, "THE GILDED LILY"
LAKESIDE 4732 Sheridan Road
James Oliver Curwood's "KAZAN"
ATLANTEE Dowse and Clark Double Feature Program
FRANK MAYO, "THE BLAZING TRAIL"
MABEL NORMAND, "NICKY"

NORTH
BALABAN & KATZ
RIVIERA
BROADWAY & LAWRENCE
Everyone Lauds
MARSHALL NEILAN'S Dramatic Triumph
BOB HAMPTON OF PLACER
WESLEY (Freckles) BARRY
James Kirkwood, Marjorie Daw, Pat O'Malley, Tom Gallery
Sensational Specialties
DE LUXE MATINEE AT 2
BALABAN & KATZ ENTERTAINMENT
DISTINCTIVE - REFINED - CREATIVE

LUBLINER & TRINZ
PANTHEON
SHERIDAN ROAD AT WILSON
Entertainment for the Discriminating
"COOLED PANTHEON"
TODAY AND TOMORROW
ROSCOE (FATTY) ARBUCKLE
IN
'The Traveling Salesman'
Also BUSTER KEATON in "The High Sign"
Pantheon Orchestra—Specialties—Novelties
Coming Thursday—A Lois Weber Production
"TWO WISE WIVES"

BUGG LINCOLN AND ROBEY CONT. 1:30 TO 11
MAE MURRAY
"THE GILDED LILY"
KENMORE KENMORE AND WILSON AVES.
CONSTANCE BINNEY, "THE MAGIC CUP"
REGENT 6746 SHERIDAN ROAD
ROSEMARY THEBY in "GOOD WOMEN"

ASCHER BROS
CHATEAU Broadway and Grace Street
MARY PICKFORD
"THROUGH THE BACK DOOR"
ADELPHI 7670 N. Clark St. Cor. Estes Ave.
ROSCOE (FATTY) ARBUCKLE
"THE TRAVELING SALESMAN"
CALO Clark Street and Balmoral Avenue
MARY PICKFORD
"THROUGH THE BACK DOOR"
LANE COURT Clark and Center Streets
DOROTHY DALTON
"THE IDOL OF THE NORTH"
ROSEWOOD Montrose Boulevard at Lincoln Street
MARY PICKFORD
"THROUGH THE BACK DOOR"

SOUTH
HARVARD 63D ST. & HARVARD AVE. MATINEE AND NIGHT
MAE MURRAY
"The Gilded Lily"
MICHIGAN GARFIELD and MICHIGAN MATINEE DAILY
Lois Weber Production—"Two Wise Wives"
Also Buster Keaton—"The High Sign"
LINDEN 63D AND HALSTED STS. MATINEE DAILY
Mary Pickford—"Through the Back Door"
MONTE BANKS in "BRIDE AND GLOOM"
E. A. R. WENTWORTH AVENUE AT SIXTY-NINTH ST.
Wanda Hawley—"The House That Jazz Built"
Also Sidney Chaplin—"King, Queen & Joker"
HYDE PARK 5314 LAKE PARK AVE.
GAIL KANE—"Empty Arms"
Zuzu Love and Topics of the Day
VERNON 61ST AND VERNON AVE.
Norma Talmadge—"The Passion Flower"
SHAKESPEARE 43D and ELLIS AVE.
"Madonnas and Men"—All Star Cast
PRAIRIE GARDEN 58th and Prairie
AN EXTRAORDINARY ATTRACTION
DREXEL 858 E. 63rd St. Blk. E. of Cottage Grove—Matinee Daily
PEARL WHITE in "BEYOND PRICE"

SOUTH
STRATFORD
63rd at HALSTED
DELIGHTFULLY COOL
72 DEGREES ALWAYS
A LOIS WEBER Production
"TWO WISE WIVES"
with an ALL STAR CAST
Including CLAIRE WINDSOR
and MONA LISA
Also BUSTER KEATON
in "THE HIGH SIGN"
STRATFORD ORIGINAL NOVELTY
"JAZZ BAND"
Englewood's Supreme Entertainment

JACKSON PARK
EVENY ISLAND AVE. AT 67TH ST.
LAST TIMES TODAY
The Greatest JAMES OLIVER CURWOOD Story Ever Told
"KAZAN"
with JANE NOVAK
and KAZAN,
the World's Wonder Dog

VISTA
47TH AND COTTAGE GROVE AVENUE
MATINEE DAILY
'THE CALL OF YOUTH'
with a Special Star Cast
—Tomorrow—
FLORENCE VIDOR—"BEAU REVEL"
NEW PRESIDENT 343 E. Garfield Boulevard
First Exclusive Neighborhood Showing
—Today, Tomorrow, Thursday and Friday—
MARY PICKFORD
"Through the Back Door"
KIMBARK 6240 KIMBARK AVENUE
"THE MONEY CHANGERS"
—ALL-STAR CAST
PRIZMA AND COMEDY
NEW REGENT Halsted at 69th St. Matinee Daily
MAE MURRAY
"The Gilded Lily"
20TH CENTURY 4708 PRAIRIE AVE.
PRISCILLA DEAN
"OUTSIDE THE LAW"
LEXINGTON 1162 E. 63D STREET Matinee and Night
TOM MOORE, "Made in Heaven"
TWO COMEDIES AND FORD WEEKLY

ASCHER BROS
WEST ENGLEWOOD 63d and Ashland
A LOIS WEBER Production
"TWO WISE WIVES"
LYONS and MORAN, "BLUE SUNDAY"
COMMERCIAL 82d Street and Commercial Ave.
CONSTANCE TALMADGE
"LESSONS IN LOVE"
COSMOPOLITAN 79th and Halsted Sts.
DOROTHY DALTON
"THE IDOL OF THE NORTH"
Also "Ladies' Pets." Latest Monkey Comedy
FROLIC 55th Street and Ellis Avenue
CONSTANCE TALMADGE
"LESSONS IN LOVE"
Also BUSTER KEATON in "The High Sign"
KENWOOD 1225 East 47th Street
CONSTANCE TALMADGE
"LESSONS IN LOVE"
Also BUSTER KEATON in "The High Sign"
METROPOLITAN 47th St. and Grand Blvd.
A LOIS WEBER Production
"TWO WISE WIVES"
Also BUSTER KEATON in "The High Sign"
OAKLAND SQ. Drexel and Oakwood Blvds.
CONSTANCE TALMADGE
"LESSONS IN LOVE"
PEERLESS Oakwood and Grand Boulevards
DOROTHY DALTON
"THE IDOL OF THE NORTH"

SOUTH
BALABAN & KATZ
TIVOLI
COTTAGE GROVE & 63RD
Everyone Lauds
MARSHALL NEILAN'S Greatest Success
BOB HAMPTON OF PLACER
Thrills, Heart Throbs, Laughs
WESLEY (Freckles) BARRY
James Kirkwood, Marjorie Daw, Pat O'Malley, Tom Gallery
Sensational Specialties
DE LUXE MATINEE AT 2
BALABAN & KATZ ENTERTAINMENT!
DISTINCTIVE - REFINED - CREATIVE

WOODLAWN
63rd & 63rd St. CONTINUOUS 2:00 TO 12:30
LAST TWO DAYS
MARY PICKFORD
In Her Latest Production
"THRU THE BACK DOOR"
A picture full of happiness and good cheer
Also BUSTER KEATON in "The High Sign"
Incomparable Woodlawn Symphony Orchestra
Starting Thursday—FATTY ARBUCKLE
"THE TRAVELING SALESMAN"

HARPER
Harper Ave at 53rd—Matinee and Night
LAST TIMES TODAY
MAE MURRAY and
LOWELL SHERMAN
"THE GILDED LILY"
Also Latest Edgar Comedy, 'Edgar Camps Out'
Universal News—Topics of the Day

IDLES 47TH AT ASHLAND AVE.
MARY PICKFORD
"THROUGH THE BACK DOOR"
Also HIGH CLASS ENTERTAINERS
NEW PARK 51st St and Calumet Ave. (Successor to Morris)
"A Tale of Two Worlds"
3—THREE ACTS OF VAUDEVILLE—3

WEST
BALABAN & KATZ
CENTRAL PARK 3531 Roosevelt Road (W. 12th St.)
Our Freezing Plant in Perfect Operation
LOIS WEBER'S Elaborate Domestic Drama
"TWO WISE WIVES"
BROADWAY STRAND Roosevelt Rd. at Paulina St.
A Lois Weber Production
"TWO WISE WIVES"
Also Vaudeville Specialties
MARSHALL SQUARE 22d St. and Marshall Blvd.
A Lois Weber Production
"TWO WISE WIVES"
Also Vaudeville Specialties
ATLANTIC 26TH AND CRAWFORD
MARY PICKFORD
"Through the Back Door"
GOLD 3411 ROOSEVELT ROAD
Justine Johnstone—"Sheltered Daughters"
MADLIN MADISON STREET NEAR LINCOLN STREET
MAE MARSH—"Nobody's Kid"

LUBLINER & TRINZ AMUSEMENT CENTERS
PARAMOUNT 2943 Milwaukee Avenue Mat. Daily
Fatty Arbuckle, "The Traveling Salesman"
WILSON Madison and Western Matinee Daily
DOROTHY DALTON, 'The Idol of the North'
BUSTER KEATON, "The High Sign"
WEST END 121 N. Cicero Avenue Matinee Daily
Lois Weber Production, 'TWO WISE WIVES'
BUSTER KEATON, "The High Sign"
MADISON SQUARE 4750 Madison
James Oliver Curwood's "KAZAN"
CRAWFORD Crawford and Madison Mat. Daily
Lois Weber Production, "TWO WISE WIVES"

WEST
LUBLINER & TRINZ
SENATE
MADISON AND KEDZIE
CHICAGO'S FINEST ENTERTAINMENT
"COOLED SENATE"
A Mighty Drama of Inspiring Deeds
"THE FAITH HEALER"
With
Milton Sills and Ann Forrest
Also BUSTER KEATON Latest Comedy
"THE HIGH SIGN"
SENATE ORCHESTRA
SPECIALTIES AND NOVELTIES

HAMLIN
TONIGHT—7 TO 11:30
MARY PICKFORD
"Thru the Back Door"
ORCHESTRA
3826-36 W. MADISON ST.
KEDZIE ANNEX MADISON ST. at KEDZIE AVENUE
"A Good Bad Wife"
ALL STAR CAST
ASHLAND MADISON STREET NEAR ASHLAND BOULEVARD
MONTE BLUE—"A Perfect Crime"

NORTHWEST
CRYSTAL
NORTH AVE. NEAR CALIFORNIA
MATINEE DAILY—2 P. M.
JAMES OLIVER CURWOOD'S
"KAZAN"
Sunshine Comedy
"THE JANITOR"
IRVING Irving Park Blvd. and Crawford
VIOLET HOBSON
"The Handicap"
MILFORD Milwaukee & Crawford Ave.
Hope Hampton—"Love's Penalty"
Lon Chaney—"The Empty Gun"
Sam Herman Song Revue
BILTMORE DIVISION AT ROBEY
Last Times Today
GEO. ARLISS—"The Devil"
Taken from the Great Stage Play
KARLOV 4048 ARMITAGE AVE. MATINEE DAILY
MAY ALLISON—"The Last Card"

ASCHER BROS
CROWN Division Street at Ashland Avenue
James Oliver Curwood's Famous Story
"KAZAN," with JANE NOVAK
LYONS and MORAN, "BLUE SUNDAY"
PORTAGE PK. Milwaukee Ave. at Irving Park Blvd.
James Oliver Curwood's Famous Story
"KAZAN," with JANE NOVAK
"LADIES' PETS"—Latest Monkey Comedy
TERMINAL Lawrence and Southport
ROSCOE (FATTY) ARBUCKLE
"THE TRAVELING SALESMAN"
LYONS and MORAN, "BLUE SUNDAY"

AUSTIN
PLAISANCE 466 N. Parkside Ave. at Lake St.—6:30 to 11:30
MARY PICKFORD
"Through the Back Door"
FOREST PARK
FOREST PARK 7526 W. MADISON
MATINEE DAILY—2 P. M.
Jas. Oliver Curwood's Famous Story
"KAZAN" With Jane Novak
OAK PARK
OAK PARK WISCONSIN AVE. 1 BLK. S. "L" STA.
James Oliver Curwood's "KAZAN"
Also Charlie Chaplin—"The Bank"

Carlos C. Drake and Virginia Girl Elope; Families Surprised

COMING as an interesting surprise to Chicago society is the announcement of the marriage of Miss Ann Gordon Keith, daughter of Mr. and Mrs. Thomas Randolph Keith of Fairfax, Va., and Carlos Corey Drake, son of Mr. and Mrs. Tracy C. Drake. The wedding took place on May 21 in the Episcopal rectory at Bel Air, Md., the Rev. John Yellott officiating. Mr. Drake and his bride met some months ago at a house party given by Mr. and Mrs. Louis Hertle of Quoston Hall on the Potomac, and, although it was known that they were interested in each other, their sudden marriage was a surprise to both families.

Parental blessings have been obtained, however, and the young bride and bridegroom will be at home after July 1 at Aloha Lodge, Lake Geneva, the country estate of his parents. The former Miss Keith was educated at Sweet Briar institute, Virginia, and is a descendant of William Randolph, one of the earliest Virginia settlers.

Carlos Drake has been at Yale the last two years, and has just finished a term in the art school. He has quite a bit of literary ability, and has been on the editorial board of the Yale Graphic and a contributor to the Yale Literary Magazine. He is a member of the Delta Kappa Epsilon fraternity. Before going to college he was editor of a little magazine, The Waste Basket, published by a group of young people prominent in Chicago society.

Miss Mildred Vopicka, daughter of former United States Minister to the Balkan States Charles J. Vopicka and Mrs. Vopicka of 3251 Washington boulevard, will be married to Thomas J. Doyle Jr. next Saturday at 5:30 o'clock at St. Wenceslaw's church.

The marriage of Miss Bessie M. Rosenthal, daughter of Mr. and Mrs. Jacob Rosenthal of 3617 Douglas boulevard, and David Sidney Katzenberg of New York will take place tonight at 8 o'clock at the residence of the bride's parents. The Rev. B. A. Daskal will officiate. Mr. and Mrs. Katzenberg will live in Galveston, Tex.

MISS BESSIE M. ROSENTHAL. [Melvin H. Sykes Photo.]

Miss Mary Carr, daughter of Mrs. James J. Carr of 1413 West 69th street, will be married to Herman J. Kiedisch this morning at 9 o'clock at St. Brendan's church. A breakfast at the Blackstone will follow.

Mr. and Mrs. Thomas Western Hyland of 1550 East 61st street announce the marriage of their daughter, Florence, to Harvey Ellis Jr., son of Mrs. Clifford J. Ellis of Evanston, on June 1. Mr. and Mrs. Ellis will live at 631 Dakota avenue, Evanston, after July 15.

Mr. and Mrs. Harry Stanton Rockwell announce the marriage of their daughter, Alice, to Charles Frederick Herendeen, son of Mr. and Mrs. Charles Herendeen. The wedding took place on June 2.

Mr. and Mrs. Joseph Adelbert Bushnell of Evanston announce the marriage of their daughter, Dorothy, to Julian C. Hess, son of Mr. and Mrs. William Hess of Wilmette.

The engagement is announced of Miss Elizabeth Otis Buckingham, daughter of Henry Winthrop Buckingham of Pasadena, Cal., formerly of Chicago, to Dr. Ernest Frederick Russell, son of Dr. and Mrs. William L. Russell of White Plains, N. Y. Miss Buckingham is a niece of Mrs. John Elliott Jenkins of 2625 Prairie avenue.

Mrs. Mary Mitchell of 6220 South Park avenue announces the engagement of her daughter, Helen Catherine, to Robert O. Wilson of Chicago.

* *

NEW YORK SOCIETY

New York, June 6.—[Special.]—Mrs. W. K. Vanderbilt has opened her summer home, the Breakers, at Newport.

Mrs. Raymond T. Baker, who is at Tuxedo Park, has as her guests her parents, Capt. and Mrs. Isaac Emerson of Baltimore.

Mr. and Mrs. V. Everit Macey are occupying their country place at Scarborough, N. Y.

Mrs. Paul Fitzsimmons, who has been passing two years in Peru, will occupy her villa, Harborview, at Newport, this summer.

The engagement is announced of Howard Osterhout, who served overseas as captain and was afterward attached to the peace commission, and Miss Edna Davison, daughter of the Rev. Dr. and Mrs. William D. Davison.

WINNIE WINKLE, THE BREADWINNER, The Boss' Wife

Dinner Dance Hostess

MISS MARGARET O'NEIL. [Gordon Photo.]

MISS MARGARET O'NEIL will act as hostess tonight at a dinner dance which will be given by the alumnae of the Convent of the Holy Child in honor of the 1921 class. The affair will be held at the Edgewater Beach hotel.

FASHION'S BLUE BOOK

BY CORINNE LOWE.

New York. —[Special Correspondence.]—"He loves me—he loves me not." You don't need to go to the daisy to try out this form of fortune telling. Just turn to the petals of your own dance frock. The buds are all coming out in these petal frocks. Go to a dance nowadays and you find one girl at least out of every two or three wearing a dance gown of tulle or crepe, with skirt arranged in such a flowerlike form. We show today a charming dance dress where the horticulture is more thorough, for it extends beyond the skirt to the corsage. Both are made up of petal after petal of orchid georgette bound with white beads. The sash is of self-material, and the garlands over the shoulders are of silver, green, and orchid. These same colors are repeated in the blooms at the sash of self-material.

Armour and Pirie Bridal Parties to Be Guests at Dances

MRS. J. OGDEN ARMOUR will give a small dance Friday evening, June 17, at Mellody farm following the rehearsal for the wedding of her daughter, Miss Lolita Armour, and John J. Mitchell Jr., which will occur the following afternoon. After the wedding Mr. and Mrs. Armour will give a dinner dance for the bridal party at Onwentsia. Mr. and Mrs. John T. Pirie of Lake Forest will give a dinner and dance at Onwentsia next Monday for the bridal parties of Miss Armour and their daughter, Miss Margaret Pirie, whose marriage to Henry Withers will take place Tuesday, June 14.

Plans for the Chinese fête to be given Wednesday evening, June 22, at the Casino for the benefit of the China Famine Fund, are well under way and chairmen of the sub-committees were appointed yesterday by the executive committee, consisting of Mrs. William H. Scriven, Mrs. Joseph G. Coleman, and Mrs. Kellogg Fairbank. Harold F. McCormick is treasurer; J. Allen Haines, chairman floor committee; Howard F. Gillette, chairman supper committee; Mrs. Charles Frankenthal, tickets; John Root and Mrs. William A. Nitse, decorations; Mrs. Joseph M. Harris and Mrs. Edna Kaufman, fortune tellers; Mrs. Joseph B. Long and Mrs. Fletcher M. Durbin, candies and fruit; Mrs. Edward R. Litsinger, platform and canopies.

Mrs. William B. Greenlee of 855 Buena avenue has returned from a brief stay in New York.

Mr. and Mrs. Hugh McBirney Johnston of 1425 North State parkway have opened their house in Lake Forest.

Walter H. Wilson of 325 Fullerton parkway left yesterday to join his daughter, Miss Irene Wilson, at their summer place at Westbrook, Conn.

Mrs. Everts Wrenn and daughter, Anna, of 1362 Astor street are visiting relatives in Boston, from where they will sail on July 7 to spend the summer in Europe. Mr. Wrenn will join them in September.

Mr. and Mrs. Harry King will leave on July 1 for the Adirondacks, where they have taken the Eugene de Bronkarts' lodge for the summer.

Mr. and Mrs. David R. Forgan of Evanston are in New York for a short stay. Next week they and their daughter, Mrs. W. Vernon Booth Jr., will go to their summer residence at St. Andrews, N. B., Canada.

Mrs. Joseph S. Inderrieden of the Parkway hotel is spending the month of June in Toronto, Canada.

Mrs. Anson Cameron and little son of 31 East Elm street wil leave Saturday for Delavan lake, Wis., to spend the summer with her parents, Mr. and Mrs. Charles A. Stevens.

Mr. and Mrs. Robert B. Dickinson have moved to the Moraine hotel in Highland Park. They expect to go east on Aug. 1, for the balance of the summer.

Mrs. Willard R. Wiley of 4811 Kimbark avenue and Mrs. H. A. Walker have returned from a ten days' stay in New York. Mrs. Walker has moved from 4809 Kenwood avenue to the Sovereign hotel and her son and his wife, Mr. and Mrs. Gaylord D. Milliken, have moved from 5039 Dorchester avenue to 5256 Kenmore avenue.

Mrs. Ogden Vogt and two sons of 553 Barry avenue will leave shortly for Cheshire, Conn., to spend the summer. The Rev. Mr. Vogt, pastor of Wellington Avenue Congregational church, will join his family in the east for the month of August.

Seeks Opera Backers

MRS. GEORGE HIGGINSON JR. [Moffett Photo.]

MRS. GEORGE HIGGINSON JR., of 1322 Astor street, is vice chairman of the women's section of the citizens' Chicago opera committee, which is working to obtain guarantors for opera. The women's slogan is "Be a guarantor or get a guarantor," and their quota is 100 guarantors to be secured before June 15. Working meetings are held every Tuesday morning at 11 o'clock, followed by luncheon, and every Friday afternoon at 4 o'clock, followed by tea, at the Arts club. Harold F. McCormick will speak at this morning's meeting.

Degree for Dr. Scott.

President Walter Dill Scott of Northwestern university leaves tonight for Mount Vernon, Ia., to be present at the commencement exercises of Cornell college, Wednesday morning President Scott will receive the honorary degree of LL. D.

A FRIEND IN NEED

BY SALLY JOY BROWN.

I want to be the medium through which the friend in deed and the friend in need may be brought together. It may be you have some discarded article which has not outgrown its usefulness that will make some less fortunate one happy, and you would gladly give it if you knew how to go about it. Write to me and I shall be only too happy to be of service to you. Please write on one side of the paper.

When information is wanted by mail, a stamped, addressed envelope should accompany the request. Please do not send parcels to The Tribune, but write for the address of the applicant and send direct.

"I wonder if you would print a little appeal in behalf of a sick widow and her 14 year old son. The woman is unable to work at present, and neither she nor the boy has clothes. She takes a size 36 to 38, and the boy size 15. Both wear size 6½ shoe. Anything in the way of clothes for either of them would be greatly appreciated. The mother has no underwear. I am sure there are a lot of castoff clothes that some one would gladly pass along if they could but see the need of this family. I am doing what I can but can't do much for them, and would appreciate your help. Miss M. B."

The want is real and pressing; may we have the comfort of passing on the widow's name to some one who can fill her need?

Three Beauties of Chicago District in Daisy Chain

POUGHKEEPSIE, N. Y., June 6.—[Special.]—Miss Frances Cooley of Chicago, Miss Frances Pearsons of Evanston, and Miss Frances Kellogg of Deerfield have been named as three of the beauties who will carry the daisy chain at Vassar college next Monday afternoon in the class day exercises. The students, all members of the sophomore class, are chosen each year for their beauty. No matter how high rank in class may count in other students' honor, beauty alone counts in the picking of the girls for the daisy chain parade, and so on class day they are the center of all eyes.

* *

WASHINGTON SOCIETY

Washington, D. C., June 6.—[Special.]—Mrs. Coolidge, wife of the vice president, will be the guest at luncheon Wednesday, of Mrs. Henry C. Corbin at Highwood, her place at Chevy Chase, Md., when Mrs. Whitelaw Reid will also be a guest.

The Spanish ambassador and Mme De Riano entertained a company of twenty-four guests at dinner at the embassy tonight.

The British ambassador and Lady Geddes and their children left town today for their summer home at Islesboro, Me. Lady Geddes and the children will remain for the summer months.

The secretary of the treasury, Andrew W. Mellon, has rented Mr. Henry Trevor's villa at Southampton for the summer and will spend as much time there as his duties will permit. Miss Ailsa Mellon will also make occasional visits. This will be their third season at Southampton.

* *

Settlement Leaders to Meet.

The regular monthly meeting of the Chicago Federation of Settlements will be held today at Northwestern University settlement. Sectional meetings on the work being done for girls, boys and adults will be held at 11 o'clock. Luncheon will be served. Miss Gage and Miss Wanamaker of the Institue for Juvenile Research will speak on their departments of that organization.

[One of June's Brides

MRS. YVO P. HAGGERTY. [Keehne Photo.]

MRS. MARGARET SYNON of 4516 Lake Park avenue announces the marriage on June 1 of her daughter, Margaret, to Yvo P. Haggerty.

Mission Societies Meet.

The Woman's Home Missionary society of the northern district will hold its annual meeting this morning at 10:30 o'clock at the Wilmette Methodist church.

OBITUARY.

THE REV. FATHER MICHAEL F. O'BRIEN, for twenty-three years pastor of St. Sylvester's church, who died at Mercy hospital Friday night, will be buried this morning at Mount Carmel. The Rev. Father O'Sullivan, a lifelong friend, will celebrate solemn requiem mass. Dr. Melody, D. D., will preach the funeral sermon.

Phone Chorus Will Give Two Concerts for the Employes

IN order that all the telephone operators, supervisors, linemen, and office employés and their families might hear the annual program of the Illinois Bell Telephone male chorus of sixty voices this year, two concerts will be given in Aryan Grotto temple, Wabash avenue and 8th street, this evening and tomorrow evening, under the direction of Daniel Protheroe, conductor.

MISS ALICE HAMMOND. [Photo: De Haven.]

Miss Alice Hammond, soprano, is the guest soloist this year and William Davis, tenor soloist of the chorus, will also singe several numbers, accompanied by Ralph W. Ermeling, pianist.

Troops of Boy Scouts of America, organized among the younger boys in the telephone company, under the direction of Donald E. MacWhorter, scoutmaster, who is also a member of the chorus, will be in charge of the ushering.

OBITUARY.

MRS. SARAH WOODCOCK HILL, a resident of Chicago for many years, who died at Shafter, Tex., last Thursday night, will be buried at Glaceland Thursday. Mrs. Hill, who was in her ninety-first year, died at the home of her youngest son, Edwin F. Hill, and leaves two other sons, Webster and Charles M.

Mrs. Hill was born in Robbinstown, Md., the ninth descendent of John and Priscilla Alden, and came to Chicago as a bride in 1850. She and her husband started a hotel at the corner of West Lake and Canal streets, and later controlled several other loop hostelries. Mrs. Hill was active in church and charitable work.

JOHN BOHLANDER, 85 years old, died at his home in Hinsdale yesterday afternoon. He had lived in Hinsdale eighty-four years. Funeral services will be held tomorrow afternoon at 3 p. m. in the German Lutheran church.

We Moved May First to the Corner of Randolph & Wabash

A. Bishop & Co.

The Old Reliable Furrier and Hatter

Established 1860

Formerly 12 W. Washington

DEATH NOTICES

IN MEMORIAM.

GOLDEN—In loving memory of Frank M. Golden, who answered God's call to rest June 6, 1920. E. M. S., New York.

AMBROSE—John Robert Ambrose, beloved son of William T. and Jennie, nee Hunt, fond brother of Berenice, Leonard, and Helen, at parents' residence, 5815 S. Talman-av. Funeral Wednesday, June 8, at 8:30 a. m. sharp, to St. Rita's church. Interment at Calvary. For information call Canal 41.

BEHREL—Caroline Behrel, June 5, 1921, beloved wife of the late Hugo G., fond mother of Caroline, Hugo Jr., Harry, and Roy. Funeral Wednesday, June 8, at 2 p. m., from late residence, 1909 Fremont-st. Interment Waldheim.

BERENSON—Rose Berenson, age 17 years, dearly beloved daughter of David and Jennie Berenson, fond sister of Benjamin, Louis, and Sarah. Funeral Tuesday at 9:30 a. m. from late home, 1240 S. St. Louis-av. Burial at Waldheim.

BOHLANDER—John Bohlander, age 85 years, beloved husband of Salome, nee Wolf, fond father of Mrs. E. R. Doretewitz, J. G. and H. M. Bohlander, Mrs. Chas. Hedge, and Mrs. P. F. Dehr. Monday, June 6. Funeral private from late residence, Hinsdale, Ill., Wednesday, June 8. Public services at German Lutheran church 3 p. m. Burial at Brookwood.

DASE—Edward O. Dase, June 6, 1921, beloved husband of Mary L., nee Davis, and father of Edward O. Dase Jr. Funeral services at chapel, 63d and Harvard, Wednesday, June 8, at 3 p. m., under the auspices Woodlawn Park lodge No. 841, A. F. & A. M. Interment at Fairmount, also member of Jackson Park chapter 223, R. A. M., and Woodlawn council No. 93, R. & S. M.

FRANKS—Mrs. Rose Franks, dear wife of Reuben Franks, beloved mother of Harry, Aaron, and Hirsch Sobel. Funeral from her late residence, 3300 Palmer-st., Wednesday, June 8, at 1:30 p. m. to Knights of Joseph cemetery, Waldheim.

FRIEDMAN—Edwin N. Friedman, suddenly, beloved husband of Cecelia, fond son of Henry, father of Miss Lillian Swartchild, Marian Kansman, Blanche and Annie. Funeral Tuesday, June 7, at 1 p. m., from chapel, 934 E. 47th-st. Interment Rosehill cemetery, private.

HARRINGTON—Amelia Harrington, June 6, beloved sister of the late Mrs. Mary Webb, Mrs. Margaret Shannon, at her late residence, 3913 Van Buren-st. Funeral notice later.

HARSH—H. Anson Harsh, Ludington, Mich., Friday, June 3. Services at Mount Hope chapel Tuesday, leaving Northwestern depot at 1 o'clock daylight saving time.

HILL—Sarah A. Hill, widow of the late Robert Hill, mother of Edwin F. Hill, Charles M. Hill, and Webster B. Hill. Services Graceland chapel, Thursday afternoon, June 9, at 2 o'clock.

LAMEY—Helen A. Lamey, June 6, at the residence of her daughter, Mrs. J. H. Keating. Funeral services Tuesday, June 7, at 7:30 p. m., at 2757 Warren-av., also at Onslow, Ia., Thursday, June 9, at 2 p. m. Burial at Wyoming, Ia. Davenport and Clinton, Ia., papers please copy.

LUBACH—Edwin Lubach, June 5, 1921, beloved son of Fred and Albertina Lubach, brother of William, Mamie, Hilda, and Florence Lubach. Burial private, June 6, 1921.

McLORD—John Pender McLord, 2323 Leland-av., past commander of Benjamin F. Butler post No. 754, G. A. R. Member of Arcana lodge No. 717, A. F. & A. M. Funeral from chapel, 3918 Irving Park-blvd., Wednesday, June 8, at 1 p. m. Interment Naperville, Ill. For information call Irving 39.

NEWSTEDT—William Newstedt, June 6, beloved husband of Martha, nee Goldman, at 1805 S. Troy-st. Funeral notice later.

O'BRIEN—Eleanor E. O'Brien, nee Donnehy, June 6; wife of William H., mother of Charles, Eleanor, Thomas J., Edith, and Mrs. Richmond Mead, sister of Mrs. J. A. Wolford and Thomas C. Donnehy. Funeral from St. Mary's of the Lake church Wednesday at 10 a. m. Burial private.

O'HANLEY—Anna Jane O'Hanley, June 6, age 7 months, beloved daughter of Neil J. and Annie, nee Prendergast, sister of Louis, Joseph, Allan, Mary, and Margaret. Funeral from 6526 Cottage Grove-av., Wednesday, June 8, at 10 a. m., to Mount Olivet.

PAGE—Florence Lathrop Page, wife of Thomas Nelson Page, at Southboro, Mass., after brief illness, in the 63d year of her age. Funeral at Washington, D. C., St. John's church, Wednesday afternoon, June 8.

PAULTON—Anna Paulton, nee Hruby, beloved wife of Albert Paulton, fond mother of Richard Paulton, daughter of Mrs. A. Hruby, sister of Mrs. R. Wilson, Mrs. E. Hirsch, and Mrs. B. Baumrucker, at her residence, 1630 Thorne-av., Chicago Heights, Ill., June 4, 1921. Funeral services will be held at the Bohemian National cemetery chapel at 2 p. m. Wednesday, June 8, 1921.

RAGE—Mary Rage, nee McAllister, wife of the late Edward Rage, mother of Margaret, sister of Daniel, Thomas, and Sarah McAllister and Mrs. Ann Cure. Member of Royal Neighbors. Funeral from 11409 Wallace-st., Wednesday, 9 a. m., to St. Catherine of Genoa church. By autos to Mount Olivet. For information call Pullman 375.

REINKE—William Edwin Reinke, June 5, 1921, aged 5 years 5 months 13 days, dearly beloved son of William C. and Elsie Reinke, nee Utesch, grandson of William and Sophia Reinke and John W. and Mary Utesch. Funeral from residence of parents, 2421 W. 63d-st., Wednesday, June 8, 1921, at 1 p. m., to Hope Evangelical Lutheran church, 64th-st. and Washtenaw-av. Interment Forest Home cemetery.

ROWLAND—Ruth Elsie Rowland, June 5, 1921, at her residence, 1650 N. Claremont-av., beloved daughter of Grace P. and the late Frank Rowland, sister of Lawrence S. Funeral Tuesday, June 7, at 3 p. m., from chapel, 2410 North-av. Interment Oak Ridge.

SCHEFFER—Emma Scheffer, beloved wife of Dr. Bernhardt, mother of Paul and Buddy, in Rochester, Minn., May 31. Burial Monominee, Mich., June 3.

THOMPSON—Agnete Thompson, nee Trausetli, age 70 years, beloved wife of the late Peter, fond mother of Arthur, Adelaid, George, and the late Josephine Thompson. Funeral Wednesday from 1457 Foster-av. 2 p. m. Interment at Mount Olive.

TOWNE—Lilian Beel Towne, June 6, aged 40, beloved wife of Willis H. Towne, mother of Catharine and Elizabeth. Funeral Wednesday afternoon at 3 p. m. from her late residence, 819 Judson-av., Evanston. Interment Rosehill.

UEBELE—Bert E. Uebele of 6330 Greenwood-av., May 16, in his 52d year. Funeral notice later.

WALL—John J. Wall, beloved husband of Adelaide Neybert Wall, beloved son of Patrick, and the late Ellen Haines Wall, brother of Mathew, Joseph, Frank, Kathryn, Lucy, and Loretta. Funeral notice later.

CEMETERIES.

CHICAGO'S MOST BEAUTIFUL CEMETERY.
MOUNT GREENWOOD.
Perpetual cr throughout; $170,000 care fund in trus. company's hands; care of grounds and service unequaled. Halsted-111th-st. cars direct to main entrance.

BEVERLY CEMETERY.
Kedzie-av., 119th-st. All lots sold with perpetual care. Downtown office.
53 W. JACKSON-BLVD.

ROSEHILL CEMETERY.
Perpetual Care Fund now over $1,250,000 and increasing daily.
SMALL LOTS AT MODERATE PRICES. Rand. 5340. 5800 Ravenswood-av. Edgc. 714.

OAKWOODS CREMATORY. OAKWOODS Cemetery, E. 67th-st. and Greenwood-av. Charge for cremation, $40. Remains cremated in casket received. All lots and graves sold with REAL perpetual care. Phone Hyde Park 61. Established 1853.

MONUMENTS.

MONUMENTS AT WHOLESALE PRICES erected in any cemetery in the city. Write for catalog. Western Monument Works, 1202 W. Madison-st. Open Sundays. Phone Monroe 3403.

CHAS. G. BLAKE CO., RELIABLE MONUMENTS and mausoleums. 106 S. La Salle.

UNDERTAKERS.

POSTLEWAIT — GOLDEN RULE PRICES and Golden Rule Service; 30 years at one location. 1307 Orden-av. Phone West 250.

Floral Sprays $3.00 and up

A. LANGE, FLORIST

77-79 E. Madison St. Tel. Cent. 3777

Flowers sent to any destination at any time

AMUSEMENTS.

GARRICK TONIGHT MATINEE TOMOR.

"The audience again rises to acclaim the fine acting of Miss Keane. A delightfully finished play."—American.

LIMITED ENGAGEMENT

AFTER HER 4 YEARS' TRIUMPH IN LONDON

DON'T MISS!

DORIS KEANE IN "ROMANCE"

By EDWARD SHELDON

"It is an alluring performance, not soon to be forgotten."—O. L. Hall Journal.

PALACE Orpheum Circuit TWICE DAILY POPULAR PRICES Phone STATE 7262

Jack Norworth IN SONGS

JANET ADAIR CLARK & VERDI

Bailey & Cowan With ESTELLE DAVIS

Howard Anderson and Rean Graves in "Living on Air"

BEN HARNEY HURIO

Herbert Williams & Wolfus Hilda

POWERS' $2 MAT. WED. A. L. Erlanger and Harry J. Powers, Mgrs.

LAURETTE TAYLOR in PEG O' MY HEART

By J. Hartley Manners

"AN ARTIST OF INFINITE VARIETY."—O. L. Hall.

Engagement positively extended indefinitely.—50c to $2.50.

GEO. M. COHAN'S COMEDIANS LAST 7 TIMES

MARY

(SENT IT A GRAND OLD RUSH!)

COLONIAL MATINEE TOMORROW $2 to $1.50

A. L. ERLANGER and HARRY J. POWERS, Mgrs.

JONES, LINICK & SCHAEFER CONTINUOUS VAUDEVILLE

McVICKER'S 11 A. M. to 11 P. M.—POPULAR PRICES

Willie Karle JESS LA TOUR Robert Giles

GRAZER & LAWLER LYNDALL LAUREL

3—BIG ACTS ALWAYS—3

Temperature Never Above 69 Degrees

CUBS' PARK CLARK and ADDISON STS. BASEBALL TODAY

CUBS vs. PHILADELPHIA

Game Called at 3 P. M.

Box Seats on Sale at Thos. E. Wilson & Co., Monroe and Wabash Aves. Phone Ran. 5067.

AMUSEMENTS

MARIGOLD GARDENS

BROADWAY AT GRACE ST.

ERNIE YOUNG'S

PASSING PARADE

A WHIRLY GIRLIE REVUE

AND

ISHAM JONES FAMOUS BAND

Moderately Priced Table d'Hote and a la Carte Service

Dine and Dance Under the Trees

The Great STATE-LAKE

Orpheum Circuit

11 A. M.—CONTINUOUS—11 P. M.

VAUDEVILLE PHOTOPLAYS

11:30—2:50—5:00—8:45

Nat Nazarro Jr. With His SILENT SIXTEEN

Victor Moore & Emma Littlefield & Co.

Bob La Salle Collin and Glass

Gordon and Delmar Oscar Mirano Trio

IRENE and BERNICE HART

Frear, Baggott and Frear

Photoplay—Exclusive Showing

ELAINE HAMMERSTEIN

in "THE GIRL FROM NOWHERE"

MATS. 31c-45c | EVES. 36c-50c | SAT.-SUN.-HOL. 36c-54c

OLYMPIC MAT. WED. BEST SEATS $1.50

OLIVER MOROSCO Presents

CHARLOTTE Greenwood

HURRY—LAST 7 TIMES

NEXT SUNDAY NIGHT—Seats Thursday

THE SWEETHEART SHOP With HARRY K. MORTON

BLACKSTONE MAT. TOMOR. 50c to $2.00

A. L. ERLANGER and HARRY J. POWERS, Mgrs.

LAST 7 TIMES

EDWARD CHILDS CARPENTER'S Dramatization of MARY ROBERTS RINEHART'S Sat. Eve. Post Stories

HELEN HAYES "BAB"

WOODS MATINEE TOMORROW

A. H. WOODS PROFFERS

Marjorie Rambeau

IN CHANNING POLLOCK'S MASTERPIECE

The Sign on the Door

JONES, LINICK & SCHAEFER CONTINUOUS VAUDEVILLE

RIALTO 11 A. M. to 11 P. M.—POPULAR PRICES

MARRIAGE vs. DIVORCE

Grant Howard Cook and Valdare

3—BIG ACTS ALWAYS—3

CLYDE COOK in His New Comedy "THE GUIDE"

Temperature Never Above 69 Degrees

CORT SUMMER PRICES TONIGHT, 50c to $2

TAYLOR HOLMES IN SMOOTH AS SILK By WILLARD MACK

The Latest, Greatest Comedy-Mystery Drama

AMUSEMENTS

LaSalle MADISON NEAR CLARK

Twice Daily, 1:30, 8:30; Sun. Mat., 2

11TH WEEK — Unprecedented Success

METRO Offers BLASCO IBANEZ'

THE 4 HORSEMEN of the APOCALYPSE

IN THE DICTIONARIES ENTERTAINMENT IS DESCRIBED AS "A DIVERTING PERFORMANCE." YESTERDAY A YOUNGSTER CALLED THIS ENTERTAINMENT "A KNOCK OUT."

HAVE YOU SEEN IT?

Ideal Matinee Show—Good Seats 50c

Supreme Vaudeville

MAJESTIC Orpheum Circuit

MATINEE DAILY

SUMMER SCALE OF PRICES: All Matinees.....25c-75c Week Nights.....25c-$1.00 Sat.-Sun. Nights 25c-$1.25 Phone CENTRAL 6480

Harriet and Marie McCONNELL | GENE GREENE

BESSIE BROWNING

HARRY HOLMES and FLORRIE LA VERE

JANET of FRANCE and CHARLES W. HAMP

Paul George Gordon's Circus

BERT and BETTY WHEELER

PATHE NEWS TOPICS OF THE DAY

BOBBY O'NEILL

PRINCESS SHUBERT MATINEE TOMORROW

24TH GREAT WEEK

The Bat

JUNE 26TH—ELK WEEK

SEATS SELLING 8 WEEKS AHEAD

ILLINOIS TONIGHT at 8:30 MATINEE TOMORROW

A. L. ERLANGER and HARRY J. POWERS, Mgrs.

BEST SEATS $2—All Performances

RALPH DUNBAR Presents Reginald De Koven's Comic Opera Masterpiece

ROBIN HOOD

"Robin Hood comes back with tender memories, but no regrets."—Amy Leslie, Daily News.

A. H. WOODS' APOLLO Randolph St. at Dearborn | Mat. Tomor. TONIGHT AT 8

NEW YORK WINTER GARDEN PASSING SHOW OF 1921

Presenting

Willie and Eugene Howard

GREAT NORTHERN

HIPPODROME

Quincy or Jackson, Between State and Fontellon

GOOD-NIGHT LONDON THE PALS

Harry and Nancy Cavana Nevins and Mack

Waco, Bligh & McCarthy Agnes Johns & Co.

Novelle Bros. Fiske and Fallon And Others

11 A. M.—CONTINUOUS—11 P. M.

GEO. M. COHAN'S GRAND MAT. SAT.

FAREWELL WEEK—MAKE HASTE

"The Meanest Man in the World"

GEO. M. COHAN'S COMEDY TRIUMPH

During the growing age—

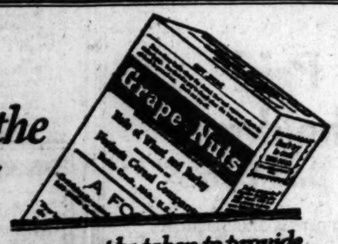

care must be taken to provide young bodies with proper nourishment

Grape-Nuts with milk or cream

furnishes just the food elements Nature requires for building health and strength. This wholesome, appetizing blend of wheat and malted barley builds strong and true, and children love it.

A favorite food for all the family

—Made by Postum Cereal Company, Inc., Battle Creek, Mich.—

Wedding Gifts

WHAT could be more appropriate for a wedding gift than a rare volume of a favorite author in fine binding, or perhaps a complete set?

Other suggestions include Book Ends of numerous designs; Library Sets, Ink Stands,—gifts that reflect the very essence of good taste and bring the warmest expression of appreciation from the recipient.

A. C. McClurg & Co

CENTRALLY LOCATED

218-224 SOUTH WABASH Between Adams and Jackson

CATTLE BREAK ON BIG RUN; EASTERN ORDERS AID HOGS

CHICAGO LIVE STOCK

Prices of live stock at Chicago yesterday were:

HOGS.

Bulk of sales	$7.70@ 8.05
Heavy butchers	7.80@ 8.00
Butchers, 190@230 lbs.	7.90@ 8.10
Rough and heavy packing	7.00@ 7.80
Roughand heavy packing	6.70@ 6.95
Medium weights	7.70@ 8.00
Light bacon, 160@190 lbs.	7.80@ 8.15
Light mixed, 140@160 lbs.	7.80@ 8.15
Pigs, 80@135 lbs.	6.25@ 8.15
Stags, subject to dockage	5.75@ 6.50

CATTLE.

Prime steers, 1,200@1,500 lbs.	8.60@ 9.00
Good to choice, 1,100@1,500 lbs.	7.65@ 8.65
Poor to good, 900@1,400 lbs.	6.50@ 8.30
Export steers, 1,200@1,400 lbs.	7.60@ 8.45
Low grade killing steers	4.00@ 6.40
Bulk of fat steers	7.80@ 8.60
Yearlings, 700@1,100 lbs.	7.75@ 9.15
Fat cows and heifers	4.00@ 7.50
Canning cows and heifers	2.00@ 3.75
Poor to choice bulls	3.25@ 6.90
Stockers and feeders	5.00@ 7.75
Poor to fancy calves	4.00@ 9.50

SHEEP AND LAMBS.

Western lambs, all grades	8.75@12.50
Native lambs	8.50@12.00
Lambs, poor to best culls	6.25@ 8.25
Spring lambs	7.00@13.85
Wethers, poor to best	4.00@ 5.75
Ewes, fair to best	1.50@ 5.00
Bucks	2.00@ 3.50

Above quotations for shorn stock, excepting spring lambs.

Big shipping orders boosted the late hog market, which opened 10c lower and closed with the decline regained. Several large local packers, including Armour and Swift, held off early and were unable to get all they needed late in the session. Practically everything changed ownership before noon.

Eastern shippers were credited with taking 12,000 hogs, the largest day's purchases in three months on outside account. Most of them went to New York, with 140@180 lb averages at $8.15. The general average, including packing droves at $7.85, stood 5c lower than Saturday, $6.30 lower than a year ago and $12.10 lower than two years ago.

Big Run Breaks Cattle.

Excessive receipts of cattle, which totaled the second largest since last January, knocked prices off 10@40c, with the general run of beef steers 25c lower, at about the lowest prices of the year. No steers sold above $9.00, and few reached $8.75, which was top for heavy weights. Some 1,500 lb bullocks went to Boston at $8.40. Butcher stock declined 10@25c, with calves steady.

Spring lambs advanced 25@50c, and sheep and aged lambs sold steady to slightly higher. California springers sold up to $13.85, with natives as high as $13.75. California yearlings sold at $10.00, Texas wethers at $7.00.

Yesterday's Hog Purchases.

Hog purchases yesterday by Chicago packers and others follow:

Armour & Co..	2,700	Miller & Hart.	2,000
Angle-Amer. ..	800	Independ.P. Co.	2,000
Swift & Co....	3,200	Brennan P. Co.	1,000
Hammond Co..	2,000	W. Davies Co..	1,200
Morris & Co...	2,500	Others	1,000
Wilson & Co...	3,000	Shippers	12,000
Boyd-Lunham .	2,100		
West. P. Co...	3,600	Total.....	*41,600
Roberts & Oake	2,000	Left over.....	2,500

*Including 500 forwarded to Swift, 500 to Morris, and 500 to Wilson from outside markets.

LIVE STOCK MOVEMENTS AT CHICAGO.

Receipts—	Cattle.	Calves.	Hogs.	Sheep.
Est. June 6....	25,000	3,000	42,000	14,000
Last week.....	40,286	12,347	90,624	52,321
Prev. week....	53,592	15,736	166,560	75,365
Year ago.....	37,792	17,402	178,359	65,612
Shipments—				
Est. June 6....	4,500	100	12,000	2,000
Last week.....	16,069	109	25,041	7,...
Prev. week....	26,121	553	20,618	9,123
Year ago.....	15,363	231	32,880	13,524

OUTSIDE LIVE STOCK MARKETS.

HOGS.

Kansas City steady to strong, other western points declined 10x15c, while sales in the east were steady to 50c lower. Receipts and prices follow:

	Receipts.	Top.	Bulk
Kansas City.....	12,500	$7.60	$7.25@7.55
Omaha	9,500	7.70	7.00@7.50
St. Louis.....	12,500	8.25	7.90@8.10
St. Joseph.....	5,500	7.60	7.25@7.60
Sioux City.....	4,000	7.70	7.10@7.50
Indianapolis	7,500	8.40	8.15@8.25
East Buffalo.....	18,000	9.15	8.90@9.10
Pittsburgh	10,500	8.95	8.50@8.85
Cleveland	6,000	8.85	8.40@8.60
Cincinnati	9,000	8.25	8.00@8.25
St. Paul.....	7,000	7.75	7.25@7.65
Louisville	2,200	8.25	8.00@8.25

CATTLE.

Western points declined 25c, with $9.25 yearlings at St. Louis. Receipts and prices follow:

	Receipts.	Beef steers.	Cows and heifers.
Kansas City.	12,000	$6.50@8.80	$3.20@8.20
Omaha	6,000	6.40@8.70	2.15@8.00
St. Louis....	5,000	6.35@9.35	2.25@8.50
St. Joseph...	2,500	6.25@8.65	2.00@8.00

SHEEP.

Most western points steady to strong, with St. Joseph up 25@50c. Springers reached $14.75 in the east. Receipts and prices follow:

	Receipts.	Lambs.	Sheep and yearlings.
Kansas City.	9,000	$7.60@11.25	$3.00@7.25
Omaha	6,000	7.25@11.30	2.75@7.00
St. Louis....	6,000	7.40@10.80	3.25@7.25
St. Joseph..	1,200	7.50@10.75	2.70@6.85
E. Buffalo..	2,000	8.25@11.00	4.25@8.30

Specializing in Safety

FOR 39 YEARS S. W. STRAUS & CO. have been specialists in a type of investment strictly non-speculative, non-fluctuating and safe. The success of this specialized service is attested by our record—39 years without loss to any investor.

Our new booklet, "Common Sense in Investing Money," tells all about these safe investments. Write today and specify

BOOKLET L-565

S. W. STRAUS & CO.

Established 1882 Incorporated

Straus Building—Chicago

Clark and Madison Streets

Telephone Franklin 4646

New York Milwaukee Detroit San Francisco

39 YEARS WITHOUT LOSS TO ANY INVESTOR

Copyright, 1921, by S. W. Straus & Co.

Sartorius, Smith & Loewi

MEMBERS

N. Y. Stock Exchange

N. Y. Cotton Exchange

Stocks, Bonds, Grain, Cotton

166 West Jackson Blvd.

Chicago

20 Broad Street, New York

580 Fifth Avenue, New York City

412 Bedford Avenue, Brooklyn

Money to Loan on Good Stocks and Bonds

Private funds. Reasonable rates and terms. Quick action. Confidential. Describe and state amount of security.

ADDRESS F P 97, TRIBUNE

AMERICAN CAN COMP'NY

A quarterly dividend of one and three-quarters per cent has been declared on the preferred Stock of this Company, payable July 1st, 1921, to stockholders of record at the close of business June 10th, 1921. Transfer Books will remain open. Checks mailed.

R. H. ISMON, Secretary & Treasurer.

ON THE BROAD STREET CURB

INDUSTRIALS.

	Sales.	High.	Low.	Close.
Acme Coal	3,400	1¼	1¼	1¼
Do Pfd.....	1,000	2¼	2¼	2¼
Astna Exp.....	200	10¾	10¾	10¾
Do Bache.....	100	10¼	10¼	10¼
Armour Leather.	200	11⅞	11¾	11⅞
Br Am Tob cpe..	600	12⅝	12¼	12⅜
Chi R Ill	175	14	13⅝	13⅝
Do pfd.....	80	30	30	30
Cleve Auto.....	300	31	30	30
D L & W rts....	300	36	35½	35½
Empire Food....	1,000	11¼	11⅛	11⅛
Garland	500	1⅛	1	1
Glenalden	400	41	40¼	40¼
Goldwyn Pict....	1,900	3½	3½	3½
Goodyear	100	4½	4½	4½
Intl Rubber....	1,600	8½	8¼	8½
Lehigh Val Coal.	160	71	70	71
Perfection	1,200	⅛	⅛	⅛
Southern Coal....	500	4	4	4
Sweets Co.....	3,000	2¾	2¾	2¾
Swift Intl.....	200	24⅝	24½	24½
Un Carbide.....	300	46½	46¼	46¼
Uni Profit.....	6,000	1¼	1¼	1¼
Unit Ret Candy..	600	7¼	7	7¼
U S Distributing.	600	24⅝	22¾	24⅝
Universal Gum..	1,200	⅛	⅛	⅛
West End Chem.	25,000	1¼	1¼	1¼

OILS.

Anglo Am.....	6,200	17¼	14¼	14¼
Ill Pipe	10	160	160	160
Ohio Oil	70	257	250	250
So Penn Oil.....	30	190	185	185
S O Indiana.....	2,455	70¼	68	68¼
Allied Oil	5,000	5	4	4
Atlantic Gulf....	100	15	15	15
Balto Pirim.....	800	5½	5	5½
Boone	1,500	1	⅞	1
Boston Wyo.....	4,500	⅞	⅞	27-32
Carib Synd.....	6,000	7⅛	5⅝	6
Col Emerald.....	800	1¼	1	1¼
Elk Basin	3,000	7½	7¼	7⅜
Federal	1,000	1⅜	1⅜	1⅜
Guffey	600	12¼	11¾	11¾
Intl Pirim.....	1,300	14⅜	14	14¼
Keystone Ranger.	1,200	⅝	⅝	⅝
Maracaibo	3,500	27⅞	25¾	25¾
Merritt	1,000	9	8⅝	8⅝
Mexico Oil	5,800	1⅜	1¼	1¼
Mtn Gulf Oil/...	4,800	89	89	89
Mtn Products....	1,000	9½	8¾	8¾
Noble Oil	1,200	25	25	25
Noco Pirim.....	1,000	7⅛	6¾	7
Do pfd.....	800	4¾	4¼	4¼
Prods & Refs....	1,500	4¼	4	4⅛
Red Rock	500	⅝	⅝	⅝
Salt Creek new..	1,000	11¼	10¾	10⅝
Simms Pirim.....	5,500	8½	7⅝	7⅝
Skelly	1,000	4⅜	4¼	4¼
Texon	12,000	⅝	½	⅝
Uni Royalty.....	700	2¼	2	2
Woodburn Oil ...	500	1	1	1

MINING.

A B C.....	5,800	⅞	⅞	⅞
America	5,200	1⅝	1⅝	1⅝
Arizona Pat.....	1,000	53	52	53
Atlanta	2,700	1	½	1
Belcher Ext.....	2,700	2½	2	2½
Do Divide..	3,200	3	2	3
Big Ledge.....	3,500	¾	¾	¾
Booth	4,500	4	3	4
Boston & Mont..	12,000	62	60	62
Caledonia	3,200	10	9	10
Candelaria	6,300	41	39	40
Cash Boy	3,200	5	4¾	5
Cortez Silver....	3,100	76	73	76
Cracker Jack....	3,200	2½	2	2½
Divide Ext.....	3,500	29	26	28
Emma Silver	2,700	2	1⅝	2
Eureka Crocsus..	15,000	59	53	54
Gold Zone	2,300	16	14	15½
Goldfield Cons....	3,200	7	6	7
Do Dev.....	3,200	2	1⅝	2
Do Florence..	3,500	32	30	32
Great Bend	2,000	2	2	2
Harmill	4,500	11	10	11
Hecla Mines	2,700	3⅛	3⅞	3⅞
Jim Butler	1,500	9	7	8
Jumbo Extens....	2,800	5¼	4⅝	5
Kerr Lake	1,500	3⅛	3	3
Kewanaa	1,600	2½	2	2½
Knox Divide.....	5,000	18	18	18
Lone Star Cons..	6,000	3	2½	3
Marsh	2,700	5½	4	5½
Natl Tin Corp...	2,000	⅛	⅛	⅛
Nipissing	900	4½	4¼	4⅜
Red Hills.....	4,500	3	3	3
Silver Hills.....	3,000	20	20	20
Silver King.....	2,700	2	2	2
Silver Pick.....	2,300	5	4	4½
South Am Gold..	3,000	5½	4⅞	5
Success	2,300	3	2	2½
Sutherland Div...	1,500	3	2	3
Tono Belmont....	300	1¾	1¼	1⅜
Do Divide....	2,200	1⅝	1¼	1½
Do Extension.	600	1⅝	1⅛	1½
United Eastern...	1,500	2⅜	2½	2½
Victory	5,700	3½	2¾	3
West End Cons...	2,300	⅛	⅛	⅛
White Caps Mog	3,200	7½	6	7
Wilbert	2,200	3½	3½	3½

BONDS

No. thous.	High.	Low.	Close.
6 Allied Packers 6s....	41	40¾	40¾
17 Am Tel & T 6s 1922	96⅛	96¼	96¼
30 Anaconda Copper 7s.	93⅞	93½	93½
10 Anglo-Amer Oil 7½s.	99⅝	99⅝	99⅝
15 Beth Steel 7s 1935...	93⅛	93	93⅛
5 Chi & E I 5s.....	60	60	60
40 Cons Gas 8s.....	100	100	100
10 Cons Pac 6s.....	94⅛	94	94
76 Con Textile 7s.....	99½	96½	99½
5 Cop Ex Am 8s 1923	99⅝	99¼	99¼
20 Goodrich 7s	90	89¼	89¼
10 Grand Trunk 6½s....	93½	93	93
40 Gulf Oil 7s.....	95⅞	95⅜	95⅜
10 Int R T 7s.....	71	71	94⅛
10 So Ry 6s.....	95¼	94½	94⅝
15 Sowest Tel 7s.....	96½	96⅛	96⅛
3 S O N Y 7s 1925....	101¼	101	101⅛
5 do of 1926.....	101	101	101
15 do of 1931.....	103½	103½	103½
15 Sun Oil 7s.....	95¼	95¼	95¼
10 Swift 7s	94	93⅝	93⅝
30 Vacuum 7s	100	99⅝	99⅝
20 Uni Drug 8s.....	100	100	100
20 S O N Y 6½s.....	100	100	100

STANDARD OIL SUBSIDIARIES.

	Bid.	Asked.
Anglo-Am.	14¼	14⅜
Atlan Ref.	1000	
Borns-S.	355	385
Buck Pipe.	75	78
Cheseboro	185	193
Cont Oil...	103	108
Cres Pipe.	28	30
Cumb Pipe	120	130
Eureka P.	80	85
Galena Sig	28	30
Do pfd...	90	95
Ill Pipe...	150	155
Ind Pipe..	75	78
Nat Trans.	25	26
N Y Tran.	135	140
North Pipe	88	93
Ohio Oil...	252	257
Prairie Oil.	460	470
Pra Pipe..	170	175
Solar Ref.	170	175
Solar Ref.	380	380
South Pipe	85	88
S Penn Oil	185	193
SWP Pipe.	55	58
S O Cal...	70⅛	71⅛
S O Ind..	68⅛	68½
S O Kas..	570	590
S O Ky....	400	410
S O Neb..	145	150
S O N Y..	297	300
S O Ohio..	370	380
Swan & F.	30	45
Untk Line	98	103
Vac Oil...	280	290
Wash Oil..	29	32

Cotton Break Puts Globe Company Into Bankruptcy

Blaming the recent sudden drop in the cotton market, the Globe Cotton Goods company of 223 West Adams street yesterday filed a petition in bankruptcy in the United States district court. Liabilities were listed at $262,648 and assets at $149,704.94. George J. Kuhn, president, said the company had stocked up on cotton and cotton goods when the market was high and when prices descended to record breaking low levels financial embarrassment was caused to the company.

SENATE BILL MAY NOT HURT TRADE.

A grain man attending the hearings before the senate agricultural committee at Washington on the Tincher-Capper bill, says some kind of bill will be passed. All that is intended is to curb the abuse of speculation. The committee does not wish anything to interfere with hedging. "The bill," he says, "may be amended in order not to place too much power in the hands of the secretary of agriculture. There is no intention to cripple the exchanges."

Save and Have

Profitable

Buys in Bonds

Security	Maturity	Yield About
American Tel. & Telg. Co.... 6% Notes.	Feb. 1, 1924	7.90%
Chicago Telephone Co..... 5% First Mortgage.	Dec. 1, 1923	7.45%
*Libby, McNeill & Libby.... 7% First Mortgage.	May 1, 1931	7.60%
Sawyer Biscuit Co..... 8% First Mortgage.	Jan. 1, 1923-30	8.00%
*Sears, Roebuck & Co..... 7% Notes.	Oct. 15, 1922	9.50%
*Sinclair Cons. Oil Corp.... 7½% Convertible Gold Notes.	May 15, 1925	9.50%

*$500-$100 denominations.

Detailed information on any issue of bonds furnished upon request.

Wm. J. Rathje, President — Harold Osborne, Mgr. Bond Dept.

Telephone Haymarket 7600

MID-CITY TRUST AND SAVINGS BANK

Madison & Halsted

THE MORRIS PLAN

"Wish I Could Borrow at a Bank —Like a Wealthy Business Man"

You Can

Loans of $25 to $5,000 with payments on pay days, low cost, and character as security are made by "The Morris Plan Bank"—especially organized to assist the man or woman whose borrowing needs are not ordinarily met by commercial banks.

The Chicago Morris Plan Bank

A STATE BANK

21 North La Salle Street

The Tribune Investors' Guide

Answers to inquiries are based upon information which THE TRIBUNE believes reliable, fair, and unprejudiced, but beyond the exercise of care in securing such information THE TRIBUNE assumes no responsibility.

Inquiries must bear the signature and address of writer in order to receive attention. Answers thought to be of public interest will be published. If an answer is not of general interest it will be mailed provided stamp is enclosed. Address letters to Investors' Guide.

Philadelphia Company.

H. B.—The Philadelphia company made a large increase in earnings last year, showing 10¾ per cent on its $82,943,000 of common stock, compared with 6½ in 1919. Six per cent was paid in dividends and the rest added to surplus, making it $13,834,830. There is about $16,000,000 of preferred stock and $40,000,000 of funded and floating debt. The company is engaged in producing oil and gas and operating utilities in the Pittsburgh district.

Des Moines Electric.

E. A. J.—The Des Moines Electric company supplies electric light and power to the city of Des Moines, serving a population of 119,000. Gross and net earnings have increased steadily for years. Interest has usually been earned more than three times. The first mortgage bonds are a conservative investment. The company is controlled by the Illinois Traction.

Kansas Electric Utilities.

H. C. G.—The Kansas Electric Utilities has outstanding $1,381,000 first mortgage bonds and $400,000 of stock. It operates fifteen miles of street railway in Lawrence and Emporia, Kas. Net earnings after taxes last year were $156,028, compared with $120,963 in 1919, the improvement being due to an increase in fares. As interest is covered more than twice and gross earnings have increased steadily for eight years, the bonds have a good margin of safety. The fact that the company is small and has a relatively small amount of stock outstanding is unfavorable to the bonds as an investment.

Otis Steel Company.

C. G., Washington, D. C.—The Otis Steel company reported net profits doubled last year, as compared with 1919, but reserve for federal taxes was larger and $560,291 was written off for inventory adjustment. These deductions brought earnings down to $1.48 a share on 411,665 shares of no par value, compared with $1.59 in 1919. It is stated that there has been further depreciation of inventories since Jan. 1. The company has bought a coal mine and an interest in an iron mine to supply its needs.

Transcontinental Roads to Cut Produce Rates

The transcontinental railways announced yesterday that they will reduce rates on car load shipments of vegetables, melons and apples. A new rate of $1.75 per 100 pounds on vegetables and melons, including cantaloupes, from Pacific coast terminals and intermediate points to destinations east of Chicago and the Mississippi river will be made effective at the earliest possible date. A rate of $1.80 per 100 pounds on apples, without storing-in-transit privilege, will be made effective Sept. 1 from Pacific coat terminals and intermediate points to eastern defined territories, which include Colorado common points and practically all points east thereof to the Atlantic seaboard, inclusive.

SUGAR MARKETS.

NEW YORK, June 6.—RAW SUGAR—Market was quiet today, and, as no transactions were reported, prices were more or less nominal. Raw sugar futures prices: July, 2.99c; September, 3.02c; December, 2.80c. Refined was easier, closing, final bids: July and August, 5.90c; September, 5.95c, and October, 5.90c. Futures closed firm; sales, 10,650 tons; July, 2.99c; September, 3.02c; October, 2.95c; November, 2.90c.

Many Bankers Demand Life and Fire Insurance as Loan Protection

THAT is a natural precaution and quite just. And you will find that some bankers—more as each day passes—are also including Credit Insurance as a required loan protection, a precaution just as natural and wise as the requirements of the other protection.

You can see for yourself that your banker would look more kindly upon extending you a line of credit, when he learns that you have a "London" Credit Insurance policy. Then he knows that your business is absolutely protected against any excess loss from failure of any of your debtors.

There's no time like *now* for a "London" Credit Insurance policy. Asking for particulars doesn't obligate you.

OUR SUPER-SERVICE — AT YOUR SERVICE

Losses Paid In American Currency — Established Eighteen Sixty-nine

LONDON GUARANTEE AND ACCIDENT COMPANY LTD.

C. E. APPLER, Special Agent, Credit Insurance Department

Phone Franklin 239 — CHICAGO, ILL. — 134 S. LaSalle Street

A large percentage of the brass manufactures of this country is produced in the compact manufacturing district of the Naugatuck Valley, Connecticut. This district, including the cities of Waterbury and New Britain, is served by The Connecticut Light & Power Co.

Its First & Refunding Mtg. 7% Bonds due 1951 are strongly secured, including a first mortgage on the new main hydro-electric plant. Net income is more than twice present fixed charges. Sinking fund is sufficient to retire at least 70% of this issue. Not callable except for sinking fund.

Excellent prospect for rapid growth; ample security; ample earning power. Price to yield about 7.35%.

Lee, Higginson & Co.

The Rookery, Chicago

Boston — New York

Higginson & Co., London

Better Than 8½%

A STANDARD GOLD NOTE OF A LONG established, soundly managed, progressive and growing public utility holding company serving well diversified business and territory in 16 states.

Standard Gas & Electric Company

6% Gold Notes

Maturity October 1, 1935

Attractiveness of this issue has created a demand which is steadily increasing the market price. PRICE effective June 6, 77.

Ask for Circular CT-16

H. M. Byllesby & Co.

Investment Securities

208 S. La Salle Street, Chicago

New York — Providence — Boston

Whiting & Company

INVESTMENT SECURITIES

Banks

ONE of our principal services is buying, selling and executing orders on commission for banks. Our bank clientele is served solely by bank specialists.

Whiting & Company, Borland Building, 105 South La Salle Street, Telephone Randolph 3209.

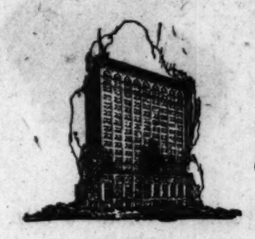

EXEMPT FROM FEDERAL INCOME TAX

$140,000

Cook County, Illinois

(Chicago County Seat)

4½%

State Aid Road Bonds

Dated April 1, 1920. Due Serially.

Principal and interest (April and October) payable at office of the County Treasurer, Chicago, Ill.

Coupon Bonds in denomination of $1,000

Registerable as to Principal.

Bonded Debt Less Than 1% of Assessed Valuation

These bonds are payable from a direct annual tax on all the taxable property in the county.

$23,000	April 1, 1927,	to yield 5.60%
41,000	April 1, 1929,	to yield 5.50%
34,000	April 1, 1933,	to yield 5.30%
4,000	April 1, 1935,	to yield 5.25%
36,000	April 1, 1936,	to yield 5.25%
1,000	April 1, 1937,	to yield 5.25%
1,000	April 1, 1939,	to yield 5.20%

Legality approved by Messrs. Wood & Oakley.

Phone Main 5200

The NORTHERN TRUST CO.—Bank

Capital and Surplus, $5,000,000

N. W. CORNER LA SALLE & MONROE STREETS

Millions Paid to Policyholders on account of Bad Debts

Here are just a few of the numerous Manufacturers and Wholesalers who have been reimbursed for unexpected Credit Losses, under the American's Unlimited Policy of Credit Insurance:

Frank F. Fels Company	New York City	$80,895
A. J. Pagel & Co., Inc.	New York City	37,300
Habio Company	New York City	35,235
United Alloy Steel Corp.	Canton, Ohio	34,924
Peel & Kelly	New York City	24,760
Goldsmith, Stern & Co.	New York City	22,693
Detroit Gear & Machine Co.	Detroit, Mich.	18,000
Seattle Hardware Co.	Seattle, Wash.	17,644
Jacob Dold Packing Co.	Buffalo, N. Y.	13,576
Lane Cotton Mills	New Orleans, La.	12,890
California Pine Box & Lumber Co.	San Francisco, Cal.	12,577

Avail *yourself* of this broad, protective service, which insures against bad debt losses beyond the normal. Full particulars upon request.

Payments to Policyholders over $10,000,000.00

The AMERICAN CREDIT-INDEMNITY CO. OF NEW YORK — E. M. TREAT, PRESIDENT

ISSUES STANDARD UNLIMITED POLICIES

R. J. LYDDANE, Manager

1139-42 Marquette Bldg.

Phone Central 3769

Chicago, Ill.

THE NATIONAL CITY COMPANY NEW YORK

Manitoba

Ten Year 6% Gold Bonds

Due May 15, 1931

A direct obligation of the Province of Manitoba, Canada

To Yield Over 7.20%

(For payment in U. S. Funds)

Circular on request for C7-191

The National City Company of New York

Chicago—137 So. La Salle St.

Telephone—7200 Randolph

LOGAN AND BRYAN

CHICAGO: 1-2-5 Board of Trade, Blackstone Hotel, Drake Hotel

NEW YORK: 42 Broadway and Ritz-Carlton Hotel

MEMBERS:

New York Stock Exchange
Boston Stock Exchange
Chicago Stock Exchange
New York Cotton Exchange
New York Coffee Exchange
New York Produce Exchange
New Orleans Produce Exchange
Chicago Board of Trade
Minneapolis Chamber of Commerce
Winnipeg Grain Exchange
St. Louis Merchants Exchange
Salt Lake City Stock Exchange
Los Angeles Stock Exchange
Philadelphia Bourse
Omaha Grain Exchange
Montreal Board of Trade
Toronto Board of Trade

STOCKS AND BONDS bought and sold on commission

ACCOUNTS OR COLLATERAL LOANS carried on conservative protection

STATISTICAL REPORTS furnished

WEEKLY MARKET LETTER sent on request

Established 1879

Paine, Webber & Co.

Members all Principal Exchanges

The Rookery, Chicago — Har. 4128

BOSTON NEW YORK MILWAUKEE

WESTERN STATES GAS AND ELECTRIC COMPANY FIRST AND REFUNDING MORTGAGE 5 PER CENT GOLD BONDS, DUE JUNE 1ST, 1941.

Pursuant to terms of mortgage, dated June 1, 1911, the undersigned invites tenders of above bonds for sale and delivery as of July 20, 1921, at a price not exceeding par, accrued interest and five per cent premium, to the extent of $132,724.16, the sum now available in the Sinking Fund.

Sealed tenders stating numbers of bonds offered, addressed to GIRARD TRUST COMPANY, Trustee, Sinking Fund, Western States Gas and Electric Company First and Refunding Mortgage 5 Per Cent Gold Bonds, will be received until 12 m., July 6, 1921.

GIRARD TRUST COMPANY, Trustee

GEORGE H. STUART 3d, Treasurer

Philadelphia, Pa., June 1, 1921.

1921 Is Rewarding Fighters

OILS, NEWSPRINT, AND SUGAR DROP; DIVIDEND IS CUT

BY O. A. MATHER.

Price reduction in several widely divergent commodities, a reduction of dividends by one large industrial corporation and a mixed presentation of earnings by several industries yesterday gave evidence of the uncertain status and doubtful immediate future of business and industry in general.

Following announcements published on Monday of rather sharp price reductions by a number of motor companies, came yesterday's action of the directors of the Chandler Motor Car company in reducing its annual dividend rate from $10 to $6 by the declaration of a quarterly dividend of $1.50 a share. The $10 rate was inaugurated in October, 1919, when the old stock of $100 par value was exchanged for non-par value stock on a basis of three new shares for one old share. The current dividend is payable July 1 to stockholders of record June 20.

Sugar and Oil Prices Cut.

The widespread cutting of automobile prices and reductions in dividends by such a leading concern as the Chandler company were regarded as furnishing strong indications of slackening tendencies in the motor line of business.

"In our opinion the last ten months have been most trying in the automobile industry," President F. C. Chandler stated. "There has been, however, considerable improvement during the second quarter of the year."

Practically all the large sugar refining companies announced reductions in wholesale prices to 6¼ cents a pound for fine granulated, less 2 per cent for cash.

The oil situation seems to be taking on a more unfavorable appearance, with production much in excess of consumption having a telling effect on prices. One large refining company yesterday cut the price of high grade Oklahoma, Kansas and north Texas crude oil 25 cents a barrel, making the new price $1.25 a barrel.

Several large paper companies cut the price of newsprint from $110 to $95 a ton.

Mercantile Marine Gains Drop.

A material decrease in earnings of the international Mercantile Marine company for 1920, as compared with 1919, is shown in the annual report. This was caused largely by the smaller movement of freight traffic, lower rates and labor difficulties.

"Net earnings for the first half of 1921 have been running considerably lower than the figures for 1920, due to the great shrinkage in the movement of trade all over the world," President P. A. S. Franklin says. "It is impossible to predict a material improvement in the situation in the near future, as this can only be brought about as political, economical and labor conditions in Europe improve and the buying ability of European nations is gradually restored."

Estimated results of operations of the company and subsidiaries for the year, with comparisons, are:

	1920.	1919.
Net earnings after taxes	$17,069,491	$24,507,808
Interest	2,231,979	2,309,232
Balance	14,837,815	22,288,576
Depreciation	5,397,654	5,225,663
Net result	9,440,157	17,062,912

Railroad Earnings Improve.

Preliminary reports of the bureau of railway economics on April railway earnings, based on the reports to the interstate commerce commission of 171 class I roads, operating 199,929, or about 9 per cent, of the country's entire railway mileage, show net operating income of $27,566,000, compared with a net operating deficit of $21,210,000 for April, 1920. Improvement in net was particularly good in the western and eastern districts.

The improved showing is due in part to the depressed gross and net earnings resulting from the outlaw switchmen's strike, which was at its height a year ago. In March, 1921, 201 class I railroads showed net operating income of $3,036,192, while deficits of $7,378,307 and 1858,309 respectively were reported in February and January of the current year.

IN FOREIGN STOCK MARKETS.

LONDON, June 6.—Bar silver, 34d per ounce. Money, 4 per cent. Discount rates—Short bills, 5½ per cent; 3 months' bills, 5¾ per cent.

Foreign exchange continued to weaken as demand increased, and demand sterling fell to $3.75¾ before the close. The Paris rate extended its decline to slightly more than 20 points; Dutch exchange showed an extreme loss of 45 points; Italian bills were about 40 points below last week's final quotations, and there were extreme reductions of 25 to 45 points in Scandinavian remittances.

METAL MARKETS.

NEW YORK, June 6.—COPPER—Quiet. Electrolytic, spot and June, 13½@13½c; July, 13½@13¾c. TIN—Easy. Spot and nearby, $29.75; futures, $29.75. IRON—Nominal. No. 1 northern, $35.00@26.00; No. 2 northern, $34.00; No. 2 southern, $31.00@22.00. ANTIMONY—Spot, $5.25.

LONDON, June 6.—Standard copper spot, £79 17s 6d; futures, £73 5s; electrolytic spot, £78; futures, £78. TIN—Spot, £168 7s 6d; futures, £168 17s 6d. LEAD—Spot, £22 5s; futures, £23 2s 6d. ZINC—Spot, £26; futures, £25.

NEW YORK STOCK TRANSACTIONS

Bid.	Asked.	Description.	Sales.	High.	Low.	Close.	Net chge.	Close May 27.	Close May 9.
36	40	Adams Exp	500	41	38½	38½	....	42½	46
13½	14½	Adv Rumely	200	14	13¾	13¾	....	....	....
27¾	28	Ajax Rubber	1,100	29	27¼	27¼	....	....	....
⅝	¾	Alaska Gold	400	⅝	⅝	⅝	....	⅝	⅝
1¼	1⅝	Alaska Juneau	200	1⅝	1¼	1¼	....	1¼	....
33	34	Allis-Ch Mfr	700	34½	33½	33½	— ⅝	32⅝	37⅞
40½	40¾	Allied Chem	5,000	42	40¾	40¾	— 1½	43	45½
90	91	Do, pfd	300	91	90¼	90¼	....	....	89¼
41½	43	Am Agr Chem	3,200	47½	41½	42¼	— 4⅝	50	47
31	32	Am Beet Sug	1,400	31½	31	31½	— 1¼	37½	41¼
38¾	40½	Am Bosch M	1,900	41½	39	39¼	— 2⅞	....	50⅝
46	48	Am Brake Sh	100	46½	46½	46½	....	....	48¾
29	29½	Amer Can	2,100	30½	29¼	29¼	— 1	30¼	30⅝
124½	125	Am Car & Fdr	400	125½	124½	124½	....	132⅝	128⅝
6	6¼	Amer Drug	300	6	6	6	....	6¼	6¾
125	133	Amer Exp	200	126	126	126	....	....	135
11½	12	Am Hi & Le	200	11¼	11	11	— ⅝	12¼	11⅞
50½	51	Do pfd	1,300	51⅝	50½	50½	— ⅝	56	52
55	57½	Amer Ice Sec	400	56	55	55	....	....	....
36⅞	38	Am Inter Corp	9,100	39¾	36⅞	36⅞	— 2¼	44½	50
8¼	8½	Am La France	100	8¼	8¼	8¼	....	....	....
27	28	Amer Lins Oil	600	30	27	27	— 2⅜	30½	41⅜
66	70	Do pfd	100	68	68	68	....	....	....
82¼	83¾	Amer Locom	1,200	84	82¼	82¼	— 2	84½	89¼
5½	5⅝	Am Saf Razor	2,200	5¾	5½	5½	....	5⅝	7
8½	8¾	Am Sh & Com	200	9	8¼	8¼	— ⅜	8⅜	10¼
39	39¼	Am Smelting	4,600	40⅝	38⅝	39	— 1⅝	43¾	41¼
76	77	Do pfd	100	76	76	76	— ¾	....	78
72	74	Am Sm 2d pfd	100	73¼	72¼	72¼	....	....	78
99	102	Amer Snuff	400	106¾	99¼	99¼	....	....	105
29	29¼	Am Stl Fdries	100	29¼	29	29	— ¾	29	31
75¼	75⅝	Amer Sugar	18,800	79⅞	74¼	75⅛	— 4¾	83	82
89	90	Do pfd	400	90⅝	89¼	89¼	— 1½	99	102
104¼	104⅝	Am Sum Tob	4,000	59	57⅞	57⅞	— 1½	62¼	71¾
⅝	¾	Am Tel & Tel	2,900	104⅝	104¼	104½	— ¼	104⅝	108
....	....	Do rts	3,300	⅛	⅛	⅛	....	....	....
121	122	Am Tob	3,500	124¾	120¾	120⅝	— 3¼	127¼	127¼
121	121¼	Do B	1,100	123¾	121	121	— 2	126½	125
95	97	Do pfd	200	96	95	95	....	....	97½
30	31	Am Writ Pprfd	400	31	30¼	31	....	....	35
8⅝	9¼	Amer Zinc	300	9	8⅝	9	....	9¼	9½
28	29	Do pfd	500	28½	28	28	....	....	....
38⅛	39	Anaconda	2,600	40	38⅞	38⅞	— 1⅛	40¾	41⅜
2	2¼	Ameta Real	200	2	2	2	....	....	2½
58	61	As D Gd 2d pf	100	58½	58½	58½	....	....	....
98	99½	Assoc Oil	100	99	99	99	....	100	....
80½	80⅝	Atchison	300	81	80¼	80¼	— ⅛	81	85¼
88	88	Atl Coast L	300	88⅝	87⅞	87⅞	— 1⅛	78	83
58	70½	Aus-Nich pfd	100	58½	58½	58½	....	....	....
35	35¼	Atl G & W I	10,300	36⅝	35	35½	— 1⅛	38¼	41½
27	32	Do pfd	500	30	29	29	....	....	....
14	14½	Atl Petrol	500	15	14	14	— ½	16½	20
77½	77⅞	Baldwin Loco	10,200	79⅜	77¾	77¾	— 1⅝	82	90¼
39½	39⅝	B & O	5,300	41¼	39¼	39¼	— 2¼	41⅝	41⅝
50	50½	Do pfd	500	51	50¼	50¼	....	51½	55
50	50⅜	Beth Steel	200	52⅝	52	52	....	....	....
54½	54⅝	Do B	5,300	56⅝	54½	54⅝	— 1⅝	57⅜	62½
99	99½	Do 8% pfd	100	100	100	100	....	....	104
11⅞	12	Bo Rap Tr	300	13	12	12	....	....	12⅝
67	69	Brklyn Un Gas	100	68	68	68	....	67	....
4½	4⅝	Butte C & Z	300	4¾	4½	4½	....	4⅜	....
12¾	13	Butte & Sup	400	12⅞	12¾	12⅝	— ⅛	13½	14½
12¼	12½	Caddo Oil	500	12¾	12¼	12¼	....	14⅜	17½
57	57½	Calif Packing	100	57½	57½	57½	....	60	61
38	38⅝	Calif Petrol	4,200	39½	38	38	— 2	44	46⅝
4⅜	5	Call Zinc & L	1,000	5	4⅜	4⅜	— ⅛	4⅜	5⅛
110	210⅜	Canadian Pac	3,400	112	110	110	....	115	116½
36	36¼	Central Lea	3,000	36⅜	36	36⅛	— ⅛	36⅛	38⅛
71	71½	Do pfd	500	72¼	71¾	71¾	....	72¾	77½
25½	26	Cerro de Pasco	1,000	27⅜	25½	25½	— 2¼	28⅝	30½
61	61¼	Chandler Motor	3,400	63¼	61	61	— 1½	62¾	76½
57½	57¾	Ches & Ohio	2,100	58¾	57½	57½	— 1⅛	57¾	65¼
6¾	7	C&EI ctsist pd	100	6¾	6¾	6¾	....	....	5¼
7⅞	8	Chi Gt West	300	7¾	7⅞	7⅞	....	....	9½
18	18½	Do pfd	300	18½	18	18	— ⅛	19	20⅝
26⅜	21¼	C M & St P	2,300	28½	26¾	27	— 1¼	29	36
41	41¾	Do pfd	2,000	43⅜	41	41¾	— 1½	42⅝	45⅝
58	59	Ch Pn Tool	100	58	58	58	....	60	64½
64	65	Ch & N W	400	64¾	64¾	64¾	— ⅛	66½	69
31¼	31⅝	C R I & Pac	6,800	33⅜	31½	31½	— 2	33⅝	33¾
75½	76	Do pfd A	800	76⅜	76	76	....	....	77½
65½	66¼	Do pfd B	400	66½	66	66	— ⅜	....	67
10¾	11	Chile Copper	3,900	11¾	11	11	— ⅜	11⅝	11⅜
23⅞	24	Chino	1,100	24¼	23½	23½	— ⅜	24⅝	25¼
27	28	Coca-Cola	900	27⅞	26⅝	27⅝	+ 1	....	....
35½	36½	Col & So	500	36	36	36	....	....	39
28	29	Colo Fuel	300	28¼	28	28¼	— ⅜	....	....
57½	57¾	Col Gas & E	500	58	58	58	— ⅛	....	59⅝
6	6¼	Col Grafnbo	6,400	6¼	6	6¼	— ⅛	7¼	7⅝
....	....	Do pfd	100	30	30	30	....	34	35
37⅛	38	Comp Tab Rec	700	37¾	37⅛	37⅛	....	38	41⅛
1	1	Cont Candy	500	1½	1⅜	1⅜	— ⅛	1⅜	1⅜
25½	27	Cont Cigars	100	26	26	26	— 2½	33	40
85	85¾	Cons Gas	300	85¾	85¼	85¼	....	86½	89
44	44¾	Cont'l Can	1,000	45¼	42¾	42¾	....	42¾	54
62	63	Cont'l Insur	200	63	63	63	....	....	....
18¼	18⅝	Cons Textile	900	18¼	18¼	18¼	— ⅛	....	19⅝
64	64¼	Corn Products	6,400	65½	63⅝	64	— 1	68⅝	74⅜
98	100	Do pfd	100	98½	98¼	98¼	....	101⅝	....
28⅜	28⅝	Cosden & Co	3,800	30¼	28¼	28⅜	— 2	35¾	35⅝
63⅜	63⅝	Crucible Steel	11,300	65⅝	63	63½	— 2¼	68⅝	73⅜
16⅝	17¼	Cub Am Sug	2,400	18	17	17	— 1⅜	20⅝	25¼
80	83	Do pfd	400	82	80	80	....	....	....
11⅝	12¾	Cuba C Sugar	7,600	13	11¼	11⅝	— 1⅛	17⅞	21⅜
38	38½	Do pfd	5,000	38¾	37⅝	37⅝	— ⅝	55⅛	62
30	31	Davis Chem	100	30½	30¼	30½	— 2⅜	39	....
⅝	¾	D & Rio G	700	⅝	⅝	¾	....	⅝	....
1¼	1½	Do pfd	400	1½	1⅜	1⅜	....	1¼	1⅜
227	231	D L & W	100	230	230	230	....	232	236
95	97	Del & Hudson	100	97	97	97	....	96¼	103
18¾	18¾	Deame Mng	500	18½	18¼	18½	+ ⅛	18⅜	18⅝
62	62	Dodge'cl-J	3,100	63½	61¾	61¾	— 2	63¾	66
94½	95	Do pfd	100	95	95	95	....	....	....
12⅞	13	Erie	3,300	14	12⅞	12⅝	— 1¼	14	15
19	19¼	Do 1st pfd	1,400	20	19¼	19¼	— ⅜	21	22½
69¼	69¾	Fam Players	2,900	70⅝	69	69¾	— ⅜	70	79½
84	86	Do pfd	200	84	84	84	....	83	....
13	13¼	Fisk Rubber	900	13¾	13	13	— ⅛	14	17¾
15	15½	Freeport Tex	400	15⅝	15	15	— ⅛	15⅞	17
59⅜	60	Gen Asphalt	40,400	64¼	58½	59⅝	— 5	67½	73¼
90	92	Do pfd	500	90	90	90	— 8	100½	....
132½	133	Gen Electric	2,400	134½	132¾	132¾	— 1¾	134	137⅝
13	10¾	Gen Motors	12,500	10½	10	10	— ⅛	11	13
60	65	Do 6% db pf	100	64	64	64	....	66½	69
34⅝	35	Goodrich	800	35½	34¾	34¾	— ⅜	37¾	40
77	78	Do pfd	100	77¾	77¾	77¾	— ⅛	79¾	....
27¼	27⅜	G North'n Ore	200	27¾	27¾	27¾	....	32½	30⅝
67⅜	68	G Northern pfd	200	69	67¾	67¾	— 1⅜	67¾	72⅝
22⅞	23¼	Greene-Can	200	23¼	23	23	....	....	....
8½	9½	Guan Sugar	200	8⅝	8½	8⅝	....	11¾	12½
8½	9½	Gulf M & N	100	9	9	9	....	....	10⅜
30	31½	Gulf S Steel	500	33½	30¾	30¾	— 3¼	....	42⅝
54½	56	Haskell & B	300	56	55	55	— ½	54½	59
55	57	Homestake	200	57	55	57	....	57½	....
62	64	Houston Oil	1,400	65⅝	62¼	62¼	— 3¼	72¼	83
11	11¼	Hupp Motors	1,100	11¾	11	11	— ⅛	12¼	14⅜
11	14	Hydr'lic Steel	100	11	11	11	....	....	....
90	90½	Ill Central	500	90½	90¼	90¼	+ ⅛	....	93
8½	9	Indian Refg	1,000	8⅝	8⅝	8⅝	....	....	....
4¼	4⅝	Indiahoma	1,200	5	4⅝	4⅝	— ⅛	5⅛	6
33¾	34	Inspir Copper	5,900	34	33¾	33¾	....	35	36
46	46½	Int Ag Corp pf	1,700	48	46¼	46¼	— 2¾	49½	....
87	87½	Int Harvester	700	87¾	86	87	+ ½	88½	96
12¼	13	Int Mer Mar	1,800	12⅞	12¼	12⅝	....	15	15⅛
47¾	48¼	Do pfd	3,100	48½	47¾	48	....	54	56⅜
4	4½	Int Met Cons	200	4	4	4	....	4	4½
10⅜	11⅜	Do pfd	1,400	11½	10¾	11	— ⅛	11⅜	12⅜
30½	31½	Int Motors	800	32	30¾	30¾	— 1¼	....	38½
69	70	Do 1st pfd	100	69¾	69¾	69¾	....	....	....
88	90	Do 2d pfd	100	88½	88½	88½	....	....	....
62	62¾	Int Paper	8,000	66½	62	62½	— 3⅝	69	62⅜
14	14½	Int Nickel	2,800	14⅜	14	14	....	15½	16½
14	14¾	Invincible	2,200	15¼	14	14	— ⅛	17	18½
3¼	3⅜	Island Oil	2,300	3⅝	3½	3⅝	— ⅛	3⅞	4⅜
8	8½	Jewel Tea	500	8	8	8	....	8½	9¼
25½	26	Kas City Sou	4,200	27¼	25	25	— 2¼	27	28⅝
50	50½	Do pfd	1,100	50	50	50	....	....	51⅝
35	36	Kelly-Sprgfld	10,000	38	35	35½	— 2¼	41	48⅝
70	75	Do 8% pfd	300	75	71	71	....	....	87
19¼	19⅝	Kennecott Cop	1,600	20¼	19¼	19¾	— 1	20⅝	21⅜
12¼	12⅝	Keystone Tire	5,300	13¾	12¼	12½	— 1½	14¼	15⅜
45	45½	Lack Steel	1,200	45¾	45	45	— ⅛	47⅜	53
53	55	Laclede Gas	100	54	54	54	....	....	49¼

ROSIN AND TURPENTINE.

SAVANNAH, Ga., June 6.—TURPENTINE—Firm; 51½@53c. Sales, 480 casks; receipts, 426; shipments, 687; stock, 8,535. ROSIN—Firm; sales, 1,046 brls; receipts, 293; shipments, 3,755; stock, 74,786. Quote: B, $3.40@3.50; D, $3.40@3.55; E, $3.45@3.60; F, $3.50@3.60; G, $3.55@3.65; H, $3.67½@3.70; I, $3.80@3.85; K, $4.25@4.40; M, $4.75; N, $5.40@5.50; WG, $6.00@6.12½; WW, $6.50.

STOCKS OFF ON RAIL VOTE NEWS; EXCHANGES DIP

YESTERDAY'S AVERAGES

	High.	Low.	Close.	Net ch'ge.
25 railroads	53.66	52.32	52.39	—1.45
25 industrials	81.62	79.44	79.71	—2.34
50 stocks	67.64	65.83	66.00	—1.84

The New York Times.

New York, June 6.—[Special.]—The noteworthy incident on today's financial markets was the heavy break in exchange on the various European countries.

The stock market's movement was irregular and somewhat desultory during the early hours and weakness did not become general until later in the day, when a statement was published as coming from Chicago that a referendum was to be taken by workers on the railroads and tracks on the question of accepting the labor board's wage reductions.

This report had immediate effect on the market, which closed distinctly weak, with declines of 2 points or more in the leading railway shares. The day's earlier declines had affected mostly the industrial stocks with dividend problems ahead of them. These stocks also closed at the day's lowest, a number showing net losses ranging from 1 to 4 points.

Rye Labor's Attitude.

The market's sensitiveness to the news of a "labor referendum" partly indicated the financial mood, but doubtless also expressed misgivings entertained regarding labor's attitude toward official authorization of the wage cut. No statement had come from the representatives of organized railway labor as to what action, if any, they would take. This might have meant acquiescence or merely silence pending discussion of the question.

It has been plainly recognized, however, that the position of a union which refused to accept the decision of the board would be difficult to maintain or defend, and that soberminded leaders would hesitate to take that position when the order was backed by government authority. Presumably in any case we shall soon have a formal declaration in the matter by the labor organizations.

Sterling Is Hard Hit.

Most of the day's heavy decline in sterling exchange, which carried rates to the lowest level since Jan. 24 and marked a reaction of 23¾ cents in the pound from the high rate of May 19, occurred at London before business opened in New York. Having closed on Wall street at $3.84⅝ Saturday, the first New York quotation for sterling today was $3.79¾, from which, after a brief recovery, it declined to $3.77, closing at that rate.

This decline of more than 7 cents in one day's business is at least twice as great as has occurred on any day since Germany delivered the drafts for the initial reparations payment.

BOSTON STOCK TRANSACTIONS

MINING.

	Sales.	High.	Low.	Close.
Ahmeek	115	50¼	50	50
Arcadian Cons	100	2¼	2¼	2¼
Anaconda	200	40	39	39
Carson	450	13	12¾	13
Copper Range	110	34½	34	34
Davis Daly	25	6⅜	6⅜	6⅜
East Butte	50	9	9	9
Island Creek	182	68	65	66
Mayflower-C. C	815	4¾	3⅝	3⅝
Mass Cons	115	2½	2	2¼
New Cornelia	75	15	14⅜	14⅜
North Butte	35	10⅜	10⅜	10⅜
Pond Creek	75	14⅜	14¼	14¼
St Marys Land	167	38	37	37½
Sup & Bost	70	1⅜	1⅜	1⅜
Trinity	260	1¼	1¼	1¼
Tuolumne	800	65	65	65
Utah Apex	215	2⅜	2⅜	2⅜
Utah Cons	940	4	3⅞	4

RAILROADS.

Bost Elevated	105	65½	65	65
Bost & Maine	136	20½	20	20

MISCELLANEOUS.

Am Pneu Svc	210	3¼	3	3
Bost Mex	350	35	30	30
Edison	5	159⅝	159⅝	159⅝
Elder	125	10	10	10
Gray	50	11¾	11	11
Greenfield	75	27½	27	27
Ind Products	110	4	4	4
J T Connor	100	12	12	12
McElwain 1st pf	365	78	75	75
Mex Inv	120	30¾	28½	28½
Southern Phos	500	13	13	13
Uni Shoe	375	36½	35¾	35½
Ventura	215	17⅜	17½	17½
Waldorf	450	20½	20¾	20½
Walworth	1,187	11	10¾	10¾
Waltham Watch	135	10½	9½	9½

BONDS.

Sales.	High.	Low.	Close.
$3,000 A G W I 5s	54½	54½	54½
5,000 Carson 7s	98	97	97
4,000 New River 5s	80	80	80
2,000 Western Tel 5s	81	81	81

GOVERNMENT BONDS.

	Bid.	Asked.
U S 2s regd	100	100¼
Do 2s coupon	99¾	....
Do 4s registered	104	104¼
Do 4s coupon	104	104¼
Do 2s Panama 1938	99¾	100¼

*Ex dividend.

Sales at end of first hour, 168,400; end of second hour, 263,100; end of third hour, 313,600; end of fourth hour, 443,100; total sales, 718,200 shares.

NEW YORK BOND TRANSACTIONS

LIBERTY BOND PRICES

No. thous.	High.	Low.	Close.	Yield.
433 Lib 3½s	88.30	88.32	88.40	4.24
6 do regd	88.80	88.80	88.80	4.31
3 do 2d 4s	86.54	86.54	86.54	5.12
77 do 1st 4¼s	87.76	87.50	87.54	5.12
461 do 2d 4¼s	86.68	86.54	86.64	5.29
1231 do 3d 4¼s	90.84	90.54	90.80	5.78
845 do 4th 4¼s	86.76	86.50	86.66	5.44
2874 do Vic 4¼s	98.12	97.98	98.06	5.70
17 do regd	97.92	97.86	97.86	5.81
515 do 3½s	98.04	98.00	98.04	4.70

GENERAL BOND MARKET.

3 Bergen 5s	94¾	94¾	94¾	....
13 B'Berne 4s	94⅛	94⅛	94⅛	....
3 Copenhagen 5½s	75	74¾	74¾	....
6 Marseilles 6s	80½	80	80	....
93 Paris 6s	99½	99	99	....
13 Danish 8s A	98¼	98	98	....
2 Dominican 5s	92¼	92½	92½	....
3 Don Can 6½s 1929	90¾	90¾	90½	....
56 French 5s	99	98¾	98¾	....
173 do 7½s	95	95	95	....
9 Switzerland 5s	103	102¾	103	....
6 Jap 1st 4½s	85	84¾	84¾	....
6 do 2d 4½s	85	84¾	84¾	....
64 do sterling 4s	68¾	68½	68¾	....
43 Belgium 8s	98½	98	98½	....
58 do 7½s	98½	98	98¼	....
54 do 6s	92¾	92	92	....
26 Denmark 8s	99½	98¾	98¾	....
28 Norway 8s	99¾	100½	100⅝	....
9 Sweden 6s	83	82½	82½	....
11 Sep Chile 8s	94¾	94¾	94¾	....
8 Sep Cuba 4½s	70½	70	70	....
2 San Paulo 8s	85½	85½	85½	....
50 U K 5½s 1921	99¾	99¾	99¾	....
43 do 1922	97¾	97¾	97¾	....
117 do 1929	90¾	88	88¾	....
23 do 1937	84¾	84½	84¾	....
63 U S Brazil 8s	97¾	97¾	97¾	....
62 U S Mex 5s	47¾	46	46½	....
8 do 4s	35	35	35	....

CORPORATION BONDS.

2 Am Smelt 5s	76½	76¼	76¼	....
21 A T & T cv 6s	97¾	97	97	....
4 do col 5s	82	81	82	....
2 Armour 4½s	73½	73½	73½	....
3 Atch gen 4s	74¾	74¼	74¼	....
3 do regd	75	75	75	....
4 do cv 4s 1955	60¾	60½	60½	....
69 A C Line L & N 4s	68	67½	67¾	....
13 Atl Refg 6½s	99¾	99½	99¾	....
17 Atl Pacific 6s	48	46	46	....
14 B & O fdg 5s	69¼	69	69	....
8 do cv 4½s	58	57¾	57¾	....
11 do gold 4s	56½	56½	56½	....
5 do 2½s	31½	31½	31½	....
9 Bell Tel Pa 7s	102	101¾	102	....
2 Beth Steel p m 5s	77¾	77¾	77¾	....
3 B E T 7s	46½	46	46	....
35 do ctfs	44	43¾	43¾	....
3 B U Elec 5s	69¼	69¼	69¼	....
2 Bush Term 5s	71½	71½	71½	....
14 Can Northern 7s	100¼	100¼	100½	....
7 Cent Ga 5s	81¼	81¼	81¼	....
4 Cent Leather 5s	88½	88½	88½	....
2 Cent Pac 1st 6s	107¾	107¾	107¾	....
95 C & O cv 5s	82¾	81¾	81¾	....
8 C B & Q gen 4s	75½	75½	75½	....
86 do jt 4s	99.74	99.70	99.74	....
19 do regd	99.60	99.60	99.60	....
4 C G W 4s	50	49¼	50	....
9 C M & St P 1dg 4½s

WHEAT RALLIES AFTER DECLINE; CORN STRONGER

BY CHARLES D. MICHAELS.

A lowering of wheat prices and a strengthening of corn values were the features yesterday of the grain markets. The finish was at intermediate prices for wheat, with losses of 1¼c on July, while September gained ¾c. Corn closed ⅝c higher, while oats lost ¼@⅜c, rye 1@2c and barley was unchanged.

Trading was of good volume and the movement of prices was erratic, with a large part of the business in most grains in changing contracts from July to September.

Kansas Wheat Prospects Better.

Wheat crop prospects in Kansas are better, due to recent rains, which have revived much that was supposed to be abandoned. The Kansas department of agriculture has revised its acreage of winter wheat, increasing it 900,000 acres, and says it will raise 6 to 10 bushels per acre. Nebraska reports from Crop Expert B. W. Snow were rather bullish and there were good and bad reports from Ohio. Weather over the entire wheat country was favorable for filling. Harvesting in southwestern Kansas is expected to start in two or three weeks.

Reports of a light and indifferent export demand from the seaboard, with only 500,000 bu sold, were in a measure offset by claims that exporters were reselling holdings bought for July shipment. But the former dominated at the last and there was a rush of buying after the break from $1.32¼ to $1.27½. Shorts were good buyers and some of the cash houses that sold early turned to the buying side. The finish was at $1.30½ to $1.30.

Corn Shows Strength.

Corn gave a good account of itself and at its lowest was only ⅝c under Saturday's close for futures, while the top point of 65¼c for July and 66¼c for September was up nearly 1c from the close and the finish was nearly the best. The strength of corn was in the face of early estimates of 1,300 cars for the day's arrivals and the increase of 3,745,000 bu in the visible. At the last arrivals were 1,001 cars, official figures.

Aside from buying of July and selling of September oats by commission houses and large selling by locals, there was little to the oats trade. Prices were off ⅝c from Saturday's close at one time and ⅞c to 1c higher at another, with the finish 39½c for July and 41¼c for September.

Rye broke under increased selling pressure, due to the drop in wheat. The close was 2c above the inside.

Business in provisions was light, both in futures and cash lots. Selling was by hedgers and buying by shorts. Sales of 300,000 lbs cash lard were at 15c under the July and 150,000 lbs loose at $1.20 under July. The week's exports of lard and meats were 26,320,000 lbs, against 27,082,000 lbs last year. Prices follow:

Mess Pork.

	High.	Low.	Close Jun. 6, 1921.	Jun. 4, 1921.	Jun. 7, 1920.
July	17.10	17.00	17.00	17.30	33.45
Lard.					
July	9.70	9.65	9.65	9.70	20.65
Sept.	10.00	9.97	9.97	10.02	21.50
Short Ribs.					
July	9.90	9.85	9.90	9.90	18.07
Sept.	10.10	10.07	10.10	10.10	18.82

NEWS OF THE CROPS

B. W. Snow, who is touring Nebraska, wired Bartlett Frazier company from Columbus, Neb.: "In Cheyenne and Deuel counties wheat crop is not developing as it should. On new ground and summer fallow prospect is fair, but larger part of acreage is short, thin, and lacking in vigor. Just heading and will require perfect weather for next 30 days to insure an average of 14 to 16 bu per acre, against 25 bu last year. In Buffalo, Kearney, Adams, and Hall counties prospects grow less encouraging as crop approaches maturity. An early promise of 20 bu has shrunk to a possibility of 12 bu per acre."

Corn shows an excellent stand in Illinois and Indiana, as given by the weekly reports to the United States department of agriculture. Cultivation is general. Condition of wheat in Illinois remains high with little or no damage from insects, while in Indiana it is variable. The southern part of that state has gone back while the northern part has improved. Red rust is very heavy in southern Indiana. Cutting will start about the last of next week. Oats making rapid growth with some improvement in condition in Illinois.

"Rains over the southwest were beneficial to all crops," said the weekly Santa Fe railroad crop report. "Wheat is heading and filling better as the result of rains and cooler weather. Harvesting in southern districts will soon begin. Cutting of oats has started in Texas with disappointing yields of 20 to 26 bu. Corn and cotton in good condition with fields clean. Farmers selling grain freely. Grain loadings last week were 2,054 cars, against 2,184 cars the previous week and 1,172 cars last year."

THE NATIONAL CITY COMPANY — NATIONAL CITY BANK BUILDING — NEW YORK

The Giant ENERGY

Electricity

Well selected Public Utility Bonds are attractive investments. A new booklet, "The Giant Energy," tells why we believe this to be true.

A copy will be sent to you upon request for CT-396

The National City Company
of New York
Chicago—137 So. La Salle St.
Telephone—7200 Randolph

Sales Manager Organizer Mail Order Executive

Certified audit shows I did $400,000 business in 17 months on original capital of $2,500. This business now disposed of.

Previous connections with old established firms will bear closest investigation.

Mr. Manufacturer, if you have a line which needs exploiting and your sales continually increased—and which can be made to pay me $10,000 to $25,000 per annum on nominal drawing account and commission basis.

ADDRESS F K 295, TRIBUNE

CASH GRAIN NEWS

Despite the break in foreign exchange and claims that foreigners were offering to resell wheat for July shipment, export sales of 500,000 bu wheat and 250,000 bu corn were reported at the seaboard. Had it not been for the break in exchange, a leading New York house wired that a large business would have been done. Greece was reported in the market for 65,000 brls of flour.

Domestic shipping sales at Chicago aggregated 30,000 bu wheat, 60,000 bu corn, and 80,000 bu oats.

Premiums on winter wheat at Chicago averaged 1@2c lower, 28@30c over the July, while No. 2 red was 22@23c over. Receipts 32 cars. Outside markets were easier, with St. Louis 1@3c lower, despite a good milling demand. Hard winter at Kansas City was unchanged to 3c lower, while red, after being 3c higher early, closed unchanged. Omaha was 2@4c lower.

Offerings of cash corn were large, but demand was active and prices ¼c higher for bulk of sales, with No. 1 and No. 2 yellow and white bringing July price and mixed ½c under. Receipts 17091 cars. Outside markets were 1c lower to ½c higher, the latter at Milwaukee.

Demand for cash oats was fair, with sample values ¼c higher early and ¾c lower later, with No. 2 white ⅛@¼c under the July. Receipts 352 cars.

Cash grain prices in leading markets follow:

WHEAT.

	Chicago.	Kansas City.	St. Louis.
No. 1 red	1.52@1.53½	1.53@1.57	1.55@1.60
No. 2 red	1.52@1.53	1.52@1.55	1.53@1.60
No. 3 red	1.47	.....	1.49@1.57
No. 1 hd	1.58@1.63	1.50@1.55	1.58
No. 2 hd	1.56@1.58	1.49@1.58	1.57
No. 3 hd	1.53	1.47@1.57	.....
	Chicago.	Winnipeg.	Minneapolis.
No. 1 nor	.....	1.89½	1.52@1.62
No. 2 nor	.....	1.87½	1.47@1.52
No. 3 nor	.....	1.80½	1.37@1.47

CORN.

	Chicago.	Omaha.	Peoria.
No. 1 mx	64¼@64¾	50½@51½	61
No. 2 mx	64¼@64¾	50 @51	.....
No. 3 mx	.....	49 @50	.....
No. 1 yel	64¾@65	52	61
No. 2 yel	64¾@65	52	.....
No. 3 yel	64¼@64½	51	.....
No. 1 wh	64¾@65	52½	.....
No. 2 wh	64¾@65	51½@52¾	.....
No. 3 wh	.....	51	.....
	Milwaukee.	Kansas City.	St. Louis.
No. 1 mx	.....	56½	.....
No. 3 mx	64 @64½	56½	.....
No. 1 yel	.....	57½@57¾	62 @62½
No. 2 yel	.....	57½	61½@62
No. 3 yel	64½	.....	61¼
No. 1 wh	.....	57½	63½
No. 2 wh	.....	57½	62½@63
No. 3 wh	.....	.....	62½
	Minneapolis.	Buffalo.	Toledo.
No. 3 yel	64 @65	.....	65 @66
No. 4 yel	61 @63	.....	.....
No. 3 mx	62 @63	.....	.....

OATS.

	Chicago.	Kansas City.	St. Louis.
No. 1 wh	39 @39½	.....	39¾@40
No. 2 wh	39 @40	39½	39½@39¾
No. 3 wh	37¾@39¼	38½	39¼
No. 4 wh	37 @39	.....	39
	Milwaukee.	Omaha.	Minneapolis.
No. 2 wh	39¾@40¼	36	36 @36½
No. 3 wh	39½@39¾	35	35 @35½
No. 4 wh	38½	34½	32½@34½
	Buffalo.	Toledo.	Peoria.
No. 1 wh	44	.....	.....
No. 2 wh	43¼	42 @43	37½
No. 3 wh	42½	.....	.....

RYE, BARLEY, AND FLAX.

	Rye.	Barley.	Flax.
Chicago	1.39	66@ 72	1.87
Milwkee	1.41¼	71@ 75	.....
Minn'lis	1.29¾@1.31¾	49@ 65	1.81½@83½
Duluth	1.35	45@ 63	1.84½

CLOVER AND TIMOTHY.

	Cash.	October.
Clover, Chicago, 100 lbs	13.00@19.00	.....
Toledo, per 60 lbs	13.75	10.85
Timothy, Chgo., 100 lbs	4.50@ 6.00	.....
Toledo, per 45 lbs	3.00@ 3.10	3.37

GRAINS IN ALL MARKETS

	Open.	High.	Low.	Close June 6, 1921.	Jun. 4, 1921.	Jun. 7, 1920.
July Wheat.						
Chi	1.30	1.32¾	1.27½	1.30	1.31¼	.....
St. L.	1.26½	1.27¾	1.23¼	1.26	1.27½	.....
K. C.	1.23	1.24½	1.20½	1.23¾	1.23½	.....
Mpls	1.31	1.33⅝	1.29½	1.32½	1.32⅝	.....
Dul'h	.....	.....	.....	1.36	1.38	.....
Wpg	1.73½	1.74⅝	1.71	1.71⅝	1.74	.....
Tol	.....	.....	.....	1.35½	1.36½	.....
September Wheat.						
Chi	1.14⅜	1.17½	1.13½	1.16½	1.15⅝	.....
St. L.	1.13	1.14¼	1.11⅛	1.14	1.12⅝	.....
K. C.	1.09	1.11½	1.08	1.11⅛	1.10	.....
Tol	.....	.....	.....	1.21½	1.21	.....
October Wheat.						
Wpg	1.30	1.31⅛	1.28	1.30⅝	1.32½	.....
July Corn.						
Chi	64½	65¼	64⅜	65	64⅝	1.71⅝
St. L.	62⅛	63¼	62¼	62⅝	62⅝	1.73½
K. C.	57⅛	58	57⅛	58	57⅛	1.66½
September Corn.						
Chi	65½	66⅜	65⅜	66	65⅝	1.57½
St. L.	64⅜	64⅝	64¼	64⅜	64⅜	1.59⅝
K. C.	60⅜	61	60¼	61	60½	1.55
July Oats.						
Chi	39½	40¼	39½	39½	39⅝	96¼
St. L.	.....	.....	.....	38	39	96½
K. C.	39	39½	39	39¼	39⅜	96¼
Mpls	35	35⅜	35	35⅛	35⅝	88¼
Wpg	47⅞	48¼	47¼	47½	48¼	1.22
September Oats.						
Chi	41⅜	41⅞	41	41⅜	41½	78⅝
St. L.	41⅜	41⅜	41⅜	41⅜	41⅜	79
Mpls	36⅜	36⅜	35⅞	36¼	36⅝	73½
October Oats.						
Wpg	43⅞	47½	46¼	46½	47¼	.....
July Rye.						
Chi	1.24	1.25½	1.21¼	1.23¼	1.25¼	2.03½
Mpls	1.18	1.18½	1.15⅝	1.16¾	1.19	1.91⅝
September Rye.						
Chi	1.03½	1.06½	1.03	1.05	1.06	1.85¼
July Barley.						
Chi	.....	.....	.....	64	64	.....
Mpls	59	60	59	59¼	59¾	.....
Wpg	81¾	81¼	80	80	80½	.....
July Flaxseed.						
Dul'h	1.87	1.89	1.86	1.86½	1.89	4.04½
Wpg	1.79	1.80	1.78	1.78½	1.79	4.46

CHICAGO DAILY INDEMNITIES.

	Bids.			Offers.		
	High.	Low.	Close.	High.	Low.	Close.
Wheat.						
July	1.25⅝	1.25	1.25	1.35½	1.34½	1.35¼
Sept	1.13½	1.12½	1.13	1.20⅝	1.19¾	1.20½
Corn.						
July	64⅜	64	64¼	66	65¾	65¾
Sept	65⅜	65½	65¼	66¾	66⅜	66⅜
Oats.						
July	39¼	38⅞	39	40¼	39⅝	39⅞
Sept	40⅞	40⅜	40⅝	41⅞	41¼	41⅜

For Next Week.

	Bids			Offers		
	Wheat.	Corn.	Oats.	Wheat.	Corn.	Oats.
July	1.18½	62	37	1.43	68¼	41¼
Sept	.....	63	39¼	.....	69	43½

CHICAGO GRAIN RECEIPTS

Official receipts Monday follow:

	No. 1 and 2.	No. 3.	No. 4.	Lower grades.	Total cars.
Winter	19	3	...	2	24
Mixed	8	...	...	...	8
All wheat	27	3	...	2	32
Corn	877	51	13	60	1,001
Oats	288	50	12	1	351
Rye	2	1	...	...	3
Barley	2	6	3	1	12

CHEESE MARKET.

PLYMOUTH, Wis., June 6.—Farmers board 27 cheese factories—2,997 boxes, 325 squares, 14½: 10 twins, 12¾; 350 daisies, 13½; 20 double daisies, 13; 222 Young Americas, 13⅜; 1,908 horns, 13⅜; 162 horns, 13½. Twelve factories offer 8,525 boxes, 450 squares, 14⅛; 700 twins, 12¼; 5,600 daisies, 12⅜; 900 double daisies, 12½; 25 Americas, 13; 850 longhorns, 13.

WORLDS GRAIN MARKET NEWS

The disposition of wheat traders to sell July and buy September on the theory that the spread was too wide; the settlement of the port strike in Argentine, with the men returning to work, and the drop in foreign exchange were taken as the most bearish factors. It was said exporters were disposed to get out of the July and buy September, as it is cheaper, the discount being 13½c at the last. A few traders are looking for a good rally, claiming exporters took the surplus on the break. Others said unless there is more bad crop news and buying support increases prices may work lower.

Grain receivers figure that around 75 per cent of the recent arrivals of corn and oats, yesterday especially, have gone to fill previous sales. This has reduced offerings in the sample market and there has been no actual pressure of grain from that source, despite the big receipts. Increasing stocks of corn and oats and the largest visible at this time in years keep many local operators bearish on bulges.

William Simons of the Sawyers Grain company says personal investigation of the best wheat fields around Kentland, Ind., eighty miles from Chicago, show that something has affected them, as prospects have deteriorated, and where thirty bushels were indicated about fifteen bushels will be obtained. He believes it is the effect of recent freezes killing the stools. Corn is looking fine, he says.

Contract stocks of wheat in public elevators in Chicago increased 805,000 bu last week and are 957,000 bu. Corn increased 210,000 bu and is 1,469,000 bu, while oats gained 163,000 bu and aggregate 3,938,000 bu.

Wheat stocks at Fort William are 9,567,000 bu, a decrease of 876,000 bu last month. Winnipeg cash premiums are 21c over July for No. 1 northern and 19c over for No. 2 northern.

Italy's average pre-war wheat crop, 1909-13, was 183,000,000 bu and average net imports were 56,700,000 bu. This year's harvest is expected to place Italy on a pre-war basis, both as to production and imports, the crop being estimated at 180,000,000 bu, which is to be harvested this month.

Grain loadings on the Santa Fé last week were 2,054 cars, compared with 2,184 the previous week and 1,163 last year. Box cars are being put in order for moving the new crop, which will be harvested within the next thirty days.

GRAIN STATISTICS

United States visible supply of wheat decreased 900,000 bu last week, and barley 87,000 bu. Corn increased 3,745,000 bu, oats 1,688,000 bu, and rye 89,000 bu. Details follow.

	This week.	Last week.	Last year.
Wheat	8,334,000	9,234,000	38,259,000
Corn	18,848,000	15,103,000	3,679,000
Oats	30,114,000	28,426,000	8,241,000
Rye	1,131,000	1,042,000	9,259,000
Barley	1,454,000	1,541,000	3,235,000

Wheat stocks in all positions in Chicago increased 836,000 bu last week, corn 1,835,000 bu, and oats 539,000 bu. Rye decreased 60,000 bu, and barley 14,000 bu. Details follow, last three ciphers omitted, except in the totals:

	Public.	Private.	Total.	Last year.
Wheat	957	272	1,229,000	3,524,000
Corn	1,470	5,396	*7,225,000	493,000
Oats	3,938	6,045	9,983,000	2,302,000
Rye	37	3	40,000	221,000
Barley	22	165	187,000	568,000

*Includes 359,000 bu afloat.

North American exports of grain continues heavy. Details follow:

	This week.	Last week.	Last year.
Wheat, bu	6,428,000	5,724,000	3,215,000
Flour, brls	383,000	217,000	400,000
Corn, bu	1,776,000	1,982,000	7,000
Oats, bu	1,742,000	1,296,000	48,000
Rye, bu	617,000	788,000	1,568,000
Barley, bu	613,000	301,000	136,000
Pork, brls	210	230	1,000
Lard, lbs	17,532,000	7,496,000	5,372,000
Meats, lbs	18,788,000	11,593,000	21,660,000

A Sound Preferred Stock

Northern Texas Electric Company
6% Preferred Stock

Has paid regular dividends for 14 years.
Is followed by $3,150,000 Common Stock paying 8% per annum.
Surplus and Reserves, $3,455,865.
Company has no floating debt.
Price to yield over 8%.

Circular on request

STONE & WEBSTER
(Incorporated)
919 First National Bank Bldg.
CHICAGO

New York Boston

7%

OAK PARK
FIRST MORTGAGE
REAL ESTATE BONDS

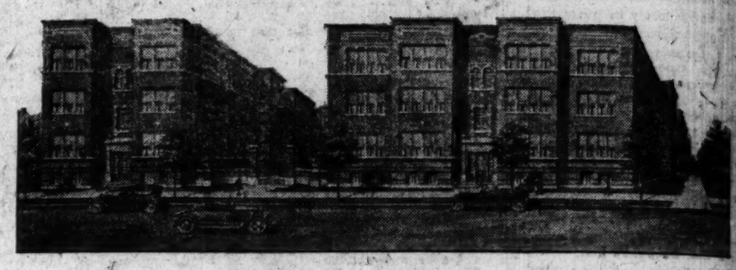

The Oakrand Apartments
Southwest Corner Oak Park Ave. and Randolph St.

$100, $500, $1000 Denominations Maturities 1½ to 6 Years

Building will contain Forty-eight High Grade Apartments. Most of the Apartments will contain three and four large rooms in addition to Sun Parlors.

Located in a Community of Homes. Close to the Business and Amusement center. Excellent transportation.

July Reservations Accepted Now

Write, Phone or Call for Circular No. 1124

Leight, Holzer & Company

217 Conway Building
Phone, Franklin 1170

111 West Washington Street
Chicago, Illinois

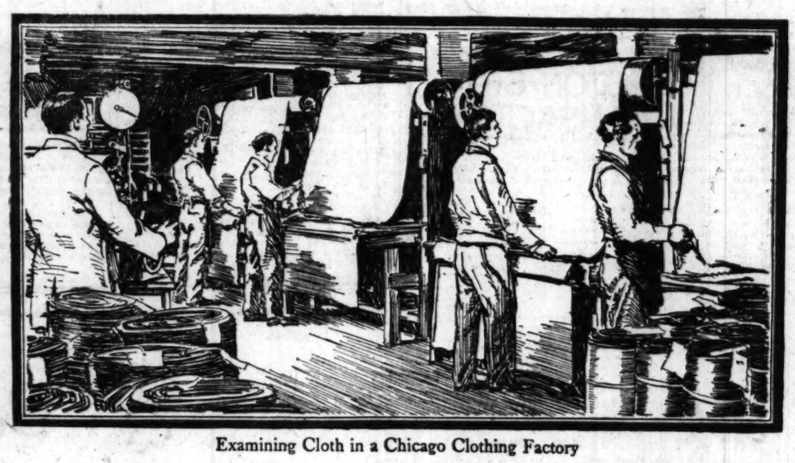

Examining Cloth in a Chicago Clothing Factory

A Quarter of a Billion Dollars in Men's Clothing

CHICAGO manufactures more high-grade clothing for men than any other city in the world. It is conservatively estimated that over $250,000,000 (a quarter of a billion dollars) in men's wearing apparel is made in this city each year. The largest clothing manufacturer in the world, the second largest and the third largest are located here.

There are no so-called sweat-shops in Chicago—large scale production is the rule and the relations between employer and employee are excellent.

Every Chicagoan can well take pride in the prestige this industry has brought to his city.

Chicago, the Wonder City—The commercial progress of Chicago is one of the marvels of the century. In common with other financial institutions, the growth of the Harris Trust and Savings Bank is largely dependent on the growth of Chicago. And the growth of Chicago rests on the faith and vision of its citizens. In a series of advertisements, of which this is the *Fourteenth*, we are trying to set forth a few of the achievements of this great city. Chicago will continue to contribute to the benefit of its citizens in proportion to their faith in its future.

Harris Trust & Savings Bank
Organized as N. W. Harris & Co. 1882. Incorporated 1907
HARRIS TRUST BUILDING, CHICAGO
Capital and Surplus, $5,000,000

EXEMPT FROM ALL FEDERAL INCOME TAXATION

$592,000

Walworth County, Wisconsin
5%
Highway Bonds

Dated April 1, 1921. No Option. Due Serially April 1.

Denomination $1000. Principal and semi-annual interest, April 1 and October 1, payable at County Treasurer's Office, Elkhorn, Wisconsin.

FINANCIAL STATEMENT

Assessed valuation, 1920	$74,136,300
Total bonded debt	867,000
Population, estimated	29,327

TOTAL BONDED DEBT LESS THAN 1¼% OF ASSESSED VALUATION

Walworth County, located in the southeastern part of the State, approximately 80 miles northwest of Chicago, comprises an area of about 358,400 acres of rich farm lands. The Chicago & Northwestern and Chicago, Milwaukee & St. Paul railroads amply serve the County. Elkhorn, the County Seat, together with Lake Geneva, a well-known summer resort, comprise the principal cities within the county.

These bonds, authorized at an election, constitute a direct obligation of the entire County and are payable from an ad valorem tax levied against all the taxable property therein.

MATURITIES AND PRICES

Amount	Due	Price	Yield
$150,000	1922	99.24	6.00
150,000	1925	97.15	5.85
150,000	1930	95.54	5.65
142,000	1935	95.21	5.50

LEGALITY APPROVED by Messrs. Wood & Oakley, Attorneys, Chicago, Illinois.

William R. Compton Company
105 So. La Salle Street, Chicago
Telephone State 5770

Our Policy

-to recommend only such issues as in our judgment are entirely safe

-to secure for our investors the highest rate of interest consistent with safety.

Ask for our list of Safe 7% First Mortgage Bonds.

LACKNER, BUTZ AND COMPANY
CONWAY BUILDING 111 W. WASHINGTON ST. CHICAGO

H. O. STONE & CO. — OFFICES OF PROVEN SOLIDITY SINCE 1887

Mortgages and Mortgage Service

Investigation, title searching, registration, insurance and all other trying and time-consuming details of mortgage investment are taken off your hands by our organization—experienced since 1887.

Our Current List of mortgages in amounts of $2,000 and up will meet your requirements. Your attention is called to the following:

$7,500 residence. Value	$15,000
6,000 bus. blk. Value	25,000
4,200 residence. Value	8,500
4,000 two flats. Value	8,250
2,000 residence. Value	6,500

Call, write or phone for particulars, stating the amount you wish to invest. Please ask for Circular 167.

H. O. STONE & CO.
ESTABLISHED 1887 CHICAGO INCORPORATED
REAL ESTATE BONDS
CONWAY BLDG. 111 W. WASHINGTON ST. S.W. COR. CLARK

"BEER OR LIGHTS OUT," IS CRY OF KUNTZ-REMMLER

BY AL CHASE.

Unless Washington relents on beer and wines Chicago may lose one of its best known eating places—the Kuntz-Remmler café, which at one time occupied the entire six story building at 424 South Wabash avenue, but which has shrunk during the dry period to three floors. John Kuntz, president of the Kuntz-Remmler company, yesterday sold the leasehold interest and building to William L., Joseph R., Peter E., James F., and Charles A. Kearney of Dixon Ill., for $125,000, subject to $54,000, taking in part payment Illinois farm land valued at $40,000. He then signed a trial lease for one year at $13,000, with an option of renewal for five years or less at the same rental if the beer situation brightens.

"I've been in business twenty-nine years in Chicago," said Mr. Kuntz, "but unless things change I don't believe I can keep it up more than a year longer. My bar is now a lunch counter and instead of six floors I'm only using three. But I'm still hopeful that something will be done about beer."

The ninety-nine year lease is from Oct. 1, 1902, from the Johnathan Goodwin estate, and is as follows: $5,200 annually first ten years; $5,350 next ten, and $5,500 yearly for the remaining seventy-nine years. The building is 30x165½.

Charles E. Bartley has sold the fifteen flat building at the northeast corner of Drexel and Hyde Park boulevards to D. S. Friedman of Peoria, for an indicated $225,500, subject to $175,500. The George W. Stewart company, which made the sale, also report the following: Six flats, 5042-45 Drexel boulevard, 100x39, sold by F. J. Williams to E. U. Cox of St. Anne, Ill., for $250,000, subject to $180,000; eight flats, 1150-52 East 47th, Lena R. Humphreys to Guy B. Stahl for $85,000, subject to $30,000; eighteen flats, Dorchester and 54th, $125,000, subject to $55,000.

Herman Emerman has sold the forty-six flat building at 823-39 Sunnyside avenue to Charles L. Keller, through Sidney L. Stein & Co., for a reported $250,000. The thirty-one flats at 1248-58 Bryn Mawr were sold by Oscar C. Hagen to the same brokers for a reported $140,000, subject to $35,000.

The nine flats at the northeast corner of Kimbark and 53d have been sold by Quinlin Johnstone, through Charles E. Fay of John A. Carroll & Brother, to John C. Flanigan and W. F. Carroll for a reported $60,000. The buyer gave a purchase money mortgage of $35,000. On the 91x158 lot there also were three brick residences.

Two Billion Sales Tax Urged by Dry Goods Men

Elimination of all excess profits, special taxes and surtaxes; the substitution of a gross sales tax on all business, to yield nearly $2,000,000,000 annually, and the increase of exemptions to individual income tax payers are the chief recommendations in the report of the taxation committee of the National Retail Dry Goods association, as laid before the controllers' congress at the Hotel Sherman yesterday by Carlos B. Clark, chairman.

The plans of the organization to ask for a revision of the revenue laws of 1918 have been formulated after an exhaustive study of the situation requiring more than a year. Mr. Clark said a gross sales tax of one-half of 1 per cent would take care of the quota needed from business. To stimulate business and equalize the tax burden of individuals the committee proposes to increase the exemption on income taxes from $1,000 to $2,500 for unmarried taxpayers; from $2,000 to $5,000 for married men or women, and from $200 to $400 for each child.

OIL MARKETS.

CHICAGO, June 6. — GASOLINE — Tank wagon, 20c gal; service station, 22c; motor, 33½c. CARBON—Perfection, 10½c; bulk wagon, summer black, 19.3c; do winter, 14.6c. LINSEED—Raw, 1 to 4 brls one delivery, 87c; do boiled, 89c. DENATURED ALCOHOL—50c. CORN OIL—Packages, 24 qs. $6.50; 12 pts. $6.00; 6 gals. $10.80; 12 half gals. $11.25; No. 5, 2 cans to case, $15.57. WHITE LEAD—100 lb kegs, $13.00; 25 lbs. $3.45; 12½ lbs. $1.80. TURPENTINE—75c.

NEW YORK.—COTTONSEED OIL—Closed steady; prime summer yellow, 7.00@8.00c; prime crude, 5.25@9.00c; June and July, 7.15c; August, 7.50c; September, 7.74c; October, 7.82c; November, 7.75c; December, 7.80c; January, 7.85c. Total sales, 1,700.

BANKRUPTCY PETITIONS.

Herbert M. Curtis; liabilities, $120,387; assets, $661.

Edwin J. Reincke, 4718 Kenmore avenue; liabilities, $5,439; assets, $3,151.

John P. Atchison, 1136 East 44th street; liabilities, $3,262; assets, $75.

Involuntary petition against Venetian Photograph company, petitioners, Munson Furniture company; liabilities, $1,631; assets not listed.

Fred A. Garner, 208 East 31th street; liabilities, $7,860; assets, $579.

Involuntary petition against Eastern Woolen company; petitioners, Schwartz Bros., Allied Woolen company, and Louis Meyer & Son; liabilities, $15,200; assets not listed.

Globe Cotton Goods company, 228 West Adams street; liabilities, $263,648; assets, $149,704.

PRODUCE MARKETS

Butter prices advanced 1c for 92 scores at Chicago with extras sold at 31c and standards at 30½c, the latter being advanced to cover sales for June delivery. Centralized was ½c higher. New York advanced ½@1c, and other eastern markets followed with a good trade.

Cheese trade at Fond du Lac, Wis., was active, with twins ½c higher and longhorns ½c lower. The Chicago market was firm, and eastern markets firmer and Boston ¼c higher.

Fresh eggs advanced ½c with a better trade and arrivals of 16,904 cases, against 19,486 cases. Live roosters declined 1c. Old potatoes declined 5@10c and new 25@50c per 100 lbs., with trading lighter and receipts 355 cars old and 96 cars new.

WHOLESALE CREAMERY BUTTER PRICES

Score	—Chicago— Whole milk, tralized.	Cen-	New York.	Boston.	Philadelphia.
93 score	32	....	....	....	33½
92 score	30½	....	31	31½	32½
91 score	28½	....	30	31	32½
90 score	27½	30¼	29½	30½	29
89 score	26½	28½	28½	30	27
88 score	25	....	27½	28½	25½
87 score	....	....	26½	27	24
86 score	....	....	....	25	22

BUTTER PRICES TO CHICAGO RETAILERS

Score	Tubs.	Prints.	Cartons.
Best [93-94]	31¾-33¾	33¾-34¼	34¼-35¼
Good [89-91]	29 -31	31¼-32¼	32¼-33¼

WHOLESALE CHEESE PRICES.

	Chicago.	*Wisconsin.	New York.	Philadelphia.
Flats	14¾-15¼	15	16 -17	16¼-17½
Twins	14¼-15¾	14½	15½-16½	16 -17
S. Dais.	15 -16	15	16 -17	16¼-17
D. Dais.	14¾-15¼	14¾	16 -17	....
Y. Ams.	15 -15½	15	17 -18	....
Lghns.	15 -15½	15	....	16¼-17
Sq. Pts.	15½-16	16	....	....

*Previous day.

POTATOES.

Sweet, hampers	$1.50@3.50	per cwt.	.70@95c
Old, white,		per cwt	$2.50@3.50

POULTRY—WHOLESALE.

Fowls	26c	Turkeys	30c
Roosters	13c	Broilers	40@50c
Geese	15c		

EGGS.

Extras	27½@28½c	Checks	18c
Fresh firsts	22@22½c	Miscellaneous	20@22c
		Dirties	19c

GREEN FRUITS.

Apples, brl	$6.00@9.00
Cherries, case, 24 qts.	4.50@5.00
Grapefruit, case	4.50@5.00
Lemons, box	6.00@7.50
Oranges, box	4.00@6.00
Peaches, 6 baskets	1.75@2.75
Strawberries, case, 16 qts.	1.75@2.75

VEGETABLES.

Asparagus, sections, Illinois	1.50@3.50
Beets, new, bris	4.00@4.50
Cabbage, new, crate	3.00@4.25
Cucumbers, hothouse, box 2 doz.	2.00@3.00
Carrots, new, brl.	4.00@4.50
Celery, Florida, crate	4.00@5.50
Eggplant, crate	1.50@2.00
Lettuce, leaf, box, home grown	.25@ .35
Onions, new, Texas, crate	1.00@1.50
Peppers, Florida, crate	1.50@2.25
Radishes, per 100 bunches	1.00@2.00
Spinach, home grown, box	.40
String beans, hamper	2.00@3.50
Tomatoes, Florida, 6 baskets	3.50@6.50
Turnips, new, hamper	1.00

DRESSED BEEF.

	No. 1.	No. 2.	No. 3.
Rounds	16½	13	13
Plates	8	6	4½
Ribs	21	20	14
Loins	30	28	18
Chucks	11	10	9

VEALS.

50@60 lbs.	7@8c	70@80 lbs.	9@10c
104@175 lbs.	5@7c	100@110 lbs.	11@13c

COFFEE MARKETS.

NEW YORK, June 6.—Coffee futures closed at: July, 6.55c; September, 6.93c; October, 7.05c; December, 7.32c; January, 7.42c; March, 7.62c; May, 7.75c. Spot coffee was quoted on the basis of 7@7½c for Rio 7s and 8¾@10c for Santos 4s. Offers included Santos 2s and 4s at 10.50c, and 3s and 5s at 9.50@10.00c, American credits.

MONEY AND EXCHANGE

CHICAGO MONEY MARKET.

Money in Chicago steady; 7 per cent on collateral; commercial paper, 7@7½ per cent; 7 per cent over the counter. New York exchange by wire, par; by mail, 15@20c discount.

Chicago bank clearings yesterday were $73,274,808, compared with $101,673,246 a year ago. A week ago was a holiday.

NEW YORK MONEY MARKET.

NEW YORK, June 6.—Prime mercantile paper, 3¾@7; exchange, weak; sterling, 60 day bills and commercial 60 day bills on banks, 374; commercial 60 day bills, 373¾; demand, 378½; cables, 379¼. France, demand, 799; cables, 801. Belgian francs, demand, 798; cables, 800. Guilders, demand, 33.55; cables, 33.65. Lire, demand, 476; cables, 478. Marks, demand, 150; cables, 151. Greece, demand, 590. Sweden, demand, 22.45. Norway, demand, 14.55. Argentine, demand, 31.62. Brazilian, demand, 13.12. Montreal, 1 15-16 per cent discount. Government bonds, easy; railroad bonds, irregular. Time loans, firm: 60 days, 90 days, and 6 months, 7 per cent. Bar silver, domestic, 99¼; foreign, 57¾. Mexican dollars, 43¾.

Foreign exchange in amounts of $25,000 or over between banks as quoted by the Merchants' Loan and Trust company:

	June 6.	June 4.	Wk. ago.	Yr. ago.
London—				
Cables	378	385¾	389	390¼
Checks	377¼	385	388¼	389½
Paris—				
Cables	7.97	8.20	8.29	7.76
Checks	7.96	8.19	8.28	7.75

The following quotations are for checks:

Italy	4.78	5.13	5.25	5.92
Antwerp	7.96	8.18	8.28	8.00
Swiss	17.13	17.40	17.40	18.20
Holland	38.75	34.10	34.35	36.50
Sweden	22.60	22.90	22.82	21.70
Norway	14.90	15.20	15.25	18.10
Denmark	17.40	17.80	17.72	17.20
Spain	12.90	13.05	13.00	16.40
Germany	1.51	1.55	1.59	2.60
Greece	6.05	5.90	5.82	11.30
Austria	.24	.24	.25	.50
Roumania	1.64	1.67	1.67	2.40
Czecho-Sl.	1.45	1.47	1.47	2.53
Finland	2.06	2.06	2.06	5.40
Poland	.10	.11	.12	.67
Jugo-Sl.	.77	.76	.80	1.05
*Canada	$112.50	$110.00	$113.00	$115.00
Argentine	31.88	32.60	32.69	.....
Brazil	12.98	13.45	13.10	.....
Hongkong	48.50	49.00	50.00	.....
Shanghai	67.00	67.00	65.00	.....
Japan	48.50	48.50	49.00	.....
India	25.00	25.00	25.00	.....
Chile	10.85	10.85	12.12	.....
Hungary	.43	.42	.45	.....

*Per thousand discount. All other quotations are values in American cents.

COTTON MARKETS

NEW YORK, June 6.—The Cotton exchange will be closed Saturday, July 2, and Monday, July 4.

NEW YORK, June 6.—COTTON—Futures closed steady.

	Open.	High.	Low.	Close.	Prev. close.
July	12.65	12.65	12.35	12.44	12.54
October	13.35	13.35	13.09	13.15	13.27
December	13.72	13.73	13.54	13.58	13.68
January	13.83	13.83	13.65	13.67	13.76
March	14.12	14.11	13.90	13.95	14.03

NEW ORLEANS, La.—The cotton market closed at a net decline of 6@7 points.

	Open.	High.	Low.	Close.	Prev. close.
January	13.25	13.29	13.17	13.20	13.25
July	12.05	12.07	11.87	11.95	12.02
October	12.79	12.79	12.58	12.68	12.74
December	13.13	13.14	13.00	13.06	13.11

Spot steady. Sales on the spot, 944 bales; to arrive, 241. Low middling, 8.75c; middling, 11.25c; good middling, 12.75c. Receipts, 4,754 bales; stock, 448,752 bales.

Exports today were 10,405 bales, making 4,637,150 so far this season; port receipts, 16,962; United States port stocks, 1,589,592.

LIVERPOOL.—COTTON—Spot limited request; prices steady; good middling, 8.55d; fully middling, 8.10d; middling, 7.45d; low middling, 6.45d; good ordinary, 5.20d; ordinary, 4.45d. Sales, 3,000 bales, including 2,800 American; receipts, 8,000, including 7,500 American. Futures closed steady: June, 7.93d; July, 8.12d; October, 8.51d; December, 8.67d; January, 8.73d; March, 8.82d; May, 8.89d.

FINANCIAL NOTES.

The capital of the Dupont American Industries company has been increased from $50,000,000 to $75,000,000. The Anglo-American Oil company plans to increase its capital from £3,000,000 to £10,000,000 by the creation of 27,000,000 additional shares of par value £1 each, of which 5,000,000 shares will be 6 per cent cumulative preferred stock. Dividends on the preferred will be payable quarterly, beginning March 31. The remaining 2,000,000 shares will be common, ranking pari passu with existing shares.

The Atlantic, Gulf and West Indies Steamship company has made arrangements by which it will not be necessary for the company to do any financing at present. This was done by placing mortgages of approximately $10,000,000 on its tanker fleet, which action the stockholders will be asked to approve at a special meeting June 24.

Proposals will be received until June 21 at the office of Auditor General Samuel S. Lewis of Pennsylvania for $15,000,000 of 5 per cent state bonds, dated July 1, 1921, and due 1951. It will be optional with bidders to make settlement in full by July 1 or in monthly installments of $3,000,000 each, beginning July 1. A certified check for 2 per cent is required.

The Chicago Mutual Casualty company has bought out the Commonwealth Life Insurance company. Both are Illinois corporations. A new company with a capital of $500,000 will soon be formed, in which these companies will be merged. The combined outstanding insurance of the two companies amounts to about $4,000,000.

RAILROAD NOTES

The General American Car company of Chicago, a subsidiary of the General American Tank Car corporation, has just been awarded an order for 500 refrigerator cars by the Great Northern Railway company. This order amounts to more than $1,250,000. The cars will be built at the East Chicago plant.

The Santa Fe reports for the week ended June 3, 22,974 cars were handled, compared with 25,277 the previous week, and 27,012 the corresponding week last year. This is a decrease from last year of 4,038 cars, or 14.9 per cent. Total loadings for the year to date are 540,236 cars, compared with 622,725 for the corresponding period last year, a decrease of 13.4 per cent.

Ætna Stockholders O. K. Merger with Hercules

New York, June 6.—[Special.]—Stockholders of the Ætna Explosives company today approved the merger with the Hercules Powder company. Out of the 540,000 shares outstanding a total of 520,423½ shares were voted in favor of the plan.

OFFICIAL WEATHER FORECAST.

The official forecast for today and tomorrow and yesterday's table of records follow:

Ohio and Indiana—Generally fair Tuesday and probably Wednesday; not much change in temperature; moderate northeast and east winds.

Michigan—Generally cloudy Tuesday and Wednesday; probably local thunder showers Wednesday; not much change in temperature; moderate northeast and east winds.

Missouri — Increasing cloudiness Tuesday, with possibly showers by night or Wednesday; not much change in temperature.

Wisconsin — Mostly cloudy Tuesday and Wednesday; probably showers in north portion; not much change in temperature.

Place of observation.	Direction of wind.	Temp. 7 p. m.	Highest today.	Lowest last night.	Precipitation 24 hours.
State of weather,					
June 6, 1921, 7 p. m.					
Central time.					
Eastern states—					
Albany, cloudy	N.W.	66	74	50	....
Atlanta, clear	S.E.	78	82	66	....
Boston, cloudy	E.	64	70	54	....
Buffalo, cloudy	E.	64	70	52	....
Charleston, clear	E.	70	78	60	....
New York, cloudy	E.	62	74	56	....
Parkersburg, clear	N.	66	74	52	....
Philadelphia, cloudy	S.	66	74	56	....
Pittsburgh, cloudy	E.	72	78	52	....
Raleigh, clear	E.	72	78	52	....
Washington, cloudy	S.E.	70	78	50	....
Gulf states—					
Abilene, cloudy	E.	80	84	60	.72
Amarillo, rain	S.E.	58	74	52	.62
El Paso, clear	S.E.	84	86	60	....
Galveston, fair	S.E.	80	88	80	....
Jacksonville, fair	N.	70	74	72	....
Miami, cloudy	N.E.	78	82	72	....
Mobile, fair	S.	80	86	72	....
Montgomery, clear	S.E.	82	86	70	....
New Orleans, cloudy	S.E.	80	86	76	.10
San Antonio, clear	E.	84	90	72	....
Tampa, cloudy	N.E.	76	88	70	....
Vicksburg, cloudy	S.E.	76	90	70	.10
East central states—					
Cairo, fair	N.E.	60	66	60	....
Chicago, clear	N.E.	61	66	54	....
Cincinnati, clear	S.E.	78	80	50	....
Cleveland, fair	N.E.	58	68	50	....
Detroit, cloudy	N.E.	62	68	50	....
Indianapolis, clear	N.E.	78	80	50	....
Madison, fair	E.	88	72	48	....
Memphis, cloudy	S.	78	88	66	....
Milwaukee, cloudy	E.	56	66	50	....
Nashville, fair	N.	86	90	64	....
Peoria, clear	S.E.	70	80	52	....
Ste. Marie, clear	N.W.	60	64	50	....
Springfield, Ill., clear	E.	78	82	52	....
West central states—					
Bismarck, cloudy	S.E.	66	72	58	....
Davenport, clear	E.	78	80	52	....
Des Moines, clear	S.	78	80	56	....
Dubuque, clear	S.E.	78	82	58	....
Duluth, clear	N.E.	48	54	48	1.62
Huron, clear	S.	80	84	58	....
Kansas City, fair	S.E.	82	86	60	....
Oklahoma, cloudy	S.	78	82	60	.06
Omaha, clear	S.E.	82	84	60	....
Sioux City, fair	S.	80	84	60	....
St. Louis, clear	E.	82	86	66	....
Minneapolis, cloudy	S.E.	80	82	56	.06
Springfield, Mo., fair	S.E.	78	..	62	....
Mountain states—					
Boise, clear	S.	84	88	54	....
Cheyenne, cloudy	S.E.	56	60	50	.02
Denver, cloudy	N.W.	60	60	54	.16
Havre, clear	S.W.	84	84	54	....
Helena, clear	N.E.	80	82	52	....
Pueblo, cloudy	W.	60	68	52	.42
Salt Lake City, cloudy	N.E.	74	76	60	....
Yellowstone Pk., cloudy	N.	68	70	42	....
Pacific states—					
Fresno, clear	N.W.	96	98	..	....
Los Angeles, clear	S.W.	68	78	58	....
Portland, Ore., cloudy	W.	80	82	64	....
San Diego, cloudy	W.	62	68	60	....
San Francisco, clear	S.W.	54	70	56	....
Spokane, cloudy	E.	84	86	58	....
Canadian—					
Battleford, cloudy	S.E.	64	70	58	.20
Calgary, clear	E.	*6	82	50	....
Edmonton, fair	S.E.	74	78	48	.38
Medicine Hat, fair	S.E.	84	84	52	....
Minnedosa, cloudy	E.	66	68	52	.02
Montreal, cloudy	E.	58	74	52	.01
Quebec, cloudy	S.W.	56	72	42	.01
Qu'Appelle, fair	E.	62	66	50	.35
Winnipeg, cloudy	N.E.	64	66	48	.06

The Salesman—

The investment securities house is represented by the bond salesman. You will, in time, come to regard him in the light of a financial adviser.

The good bond man aims to make his sales the logical outcome of the customer's confidence in him. Perhaps this confidence is established through one visit—perhaps through many. In either case, it must be backed with a full knowledge of the kind of investment which best suits your conditions.

The bond man's opinion of a security is formed through a careful analysis of facts; the industry, the market, the record of earnings, the management, the security. His every-day contact with widely diversified business is helpful in the case of investment outside the field of which you have intimate knowledge.

Make the aquaintance of the bond man of the Federal Securities Corporation. Then you will better appreciate the genuine effort we have made to build an able and well informed sales force for your benefit.

FEDERAL SECURITIES CORPORATION

38 SOUTH DEARBORN STREET, CHICAGO

TELEPHONE RANDOLPH 7440

New Loan: Free of All Federal Income Taxes

YIELDING

$150,000

7% City of Fargo, N. Dak., 7's

(Direct Obligation of the City)

Dated June, 1921. Principal and Interest payable at First National Bank, Chicago. Due as follows:

$10,000 yearly June 1, 1923, to 1926, inc.
$11,000 yearly June 1, 1927, to 1936, inc.

Total Value of Property est. $40,000,000
Assessed Valuation, for Taxation . . . 24,553,672
Total Bonded Debt (less Water, Sinking Fund and Self-liquidating debt) 20,100

Population, 1920 Census, 22,500

FARGO is the Judicial Seat of Cass County, in the Red River Valley, and is the Emporium of one of the greatest Wheat Sections of the World; is the largest City within a 200-mile radius; has 3 Continental Railroad Systems; 12 Banks, with resources of $15,000,000; 100 Factories and Wholesale Houses; 7 Colleges; 9 Public Schools; a $400,000 High School; 16 Hotels.

Fargo has a National reputation for prosperity, solidity and high credit.

The normal rate of interest on Fargo Paving Securities is 5½%; The above issue bears 7%, and we offer same at par.

The Hanchett Bond Co.

(INCORPORATED 1919)

MUNICIPAL BOND HOUSE

39 South La Salle Street, Chicago

Long Distance Telephones: Central 4532-4533-4534

The Opportunity of an Age

MENNONITE COLONY LAND FOR SALE

One hundred thousand acres (more or less) of the finest improved agricultural land in the West, together with buildings, live stock, machinery, etc.

The Reinland Mennonite Society (otherwise known as the Old Colony Mennonite Church) has decided to emigrate from Manitoba, and to sell their holdings. These comprise lands of approximately the acreage stated, situated in the area which may be roughly described as between Morden on the west, and Gretna on the east, and the C. P. R. (Pembina Branch) on the north, and the International boundary (North Dakota) on the south. One glance at the map will show the excellent location of these lands, giving them exceptional accessibility.

This territory is served by four railroads: (1) Great Northern, Walhalla, N. D., to Morden; (2) Great Northern, Neche, N. D., to Plum Coulee; (3) C. P. R., Gretna to Rosenfield, and (4) C. P. R., Pembina Branch, Rosenfield to Morden. The first two railways traverse the heart of the district, and there are nine stations on the four roads, all with from one to five elevators apiece. Rural mail delivery and telephone in certain sections. Finest natural and graded roads in the Province. Abundant water. No stone.

The Mennonites have occupied this district since about the year 1875, and it is without question one of the most attractive and desirable stretches of cultivated prairie land, as well as the largest, that has ever been put on the market. These people have signally prospered, and have never, as a Community, had a crop failure in 45 years. Owing to conscientious objections to compliance with the Public Schools Act of Manitoba, the Mennonites feel constrained to give up their homes and property.

The undersigned has been duly authorized to offer the land for sale, and it will be sold in blocks of from about 5,000 acres up. The intention is to dispose of it all by the 1st of August next, the present owners retaining the 1921 crop. Those who are looking for the best and choicest proposition in farm lands will certainly find it in this offering. Correspondence is invited from intending purchasers, and further information will be supplied by

J. H. BLACK,

P. O. Box 250 MORDEN, Manitoba, Canada

Receiver's Sale of Rubber Plant

A complete, modern tire factory; capacity 250 tires per day. Plant could be put in operation immediately, without additional cost. Located in the Akron district. Excellent railroad and water facilities. Experienced labor available. Bids will be received by Elihu Harpham, Receiver for **The Interlocking Cord Tire Company, Room 525 Ohio Building, Akron, Ohio.**

Have You Ever Bought Any Stock?

If you have then you will be more than interested in our offer.

We have the most complete Information Bureau in the country on unlisted stocks and bonds.

We are offering for two weeks only a complete book covering all points connected with the purchase of stocks or bonds written by men who have had many years experience in the securities business.

We also include in this offer a market report on all unlisted stocks and bonds, and allow two reports on this contract.

The above mentioned book may save you many times its cost for the following reasons:

1st. It explains promotions in plain English so that any man, woman or child can understand thoroughly the operations of the 20th Century promoter.

2nd. It explains how to detect frauds in stocks and thereby protect your savings.

3rd. It will enable you to talk intelligently to any one offering you an investment which may be a good one.

Our book is not offered to the public with the idea of hampering any legitimate enterprise but simply to aid the general public in determining what to do in the event of their being offered stock or if they have already purchased some, How and Where to Sell.

We are not connected with any brokerage houses and when offering a market report list all brokers making a bid on the specified stocks with their relative offers.

The above book and report service sells for $1.00 and we do not hesitate in saying that you will find both to be worth many times the price asked.

SECURITIES SERVICE COMPANY

1101 Chemical Bldg., St. Louis, Mo.

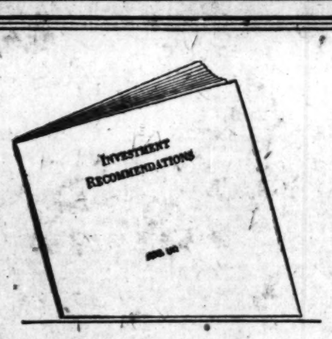

Our monthly booklet contains descriptions of a number of recommended securities, and, in addition, a mortgage map of two important railroad systems, prepared for us by White & Kemble.

We shall be glad to send you a copy of the June issue

Chicago Office

Guaranty Company of New York

105 South La Salle Street

How Much Is Germany Good For?

See This Week's BARRON'S

What is the true condition of the German people? Do they want or expect to fight again? What, if any, help is necessary for them to pay their debts? How much is their competition to be feared?

No man is better qualified to answer these and similar questions than C. W. BARRON, for many years recognized on both sides of the Atlantic as the leading international financial journalist.

Beginning in this week's number of BARRON'S, his new international financial weekly, he writes from *Berlin* a series of characteristically pungent articles showing Germany to Americans as she now is.

OTHER FEATURES

Cycles and Stock Market Averages—*By William Peter Hamilton, Editor of the Wall Street Journal*

The Octopus of Bureaucracy in England—*By Herbert N. Casson*

How Modern Blockade Running Has Created a New Market in Detroit

Investment Suggestions

At Principal News-stands 20c

SPECIAL OFFER You can have the next 6 issues mailed you by sending $1 to BARRON'S, 44 Broad Street, New York City.

Tube Mill—Standard Seamless Tube Co. STEEL FURNISHED AND ERECTED BY McCLINTIC-MARSHALL CO.

Those who employ the services of an organization of proven worth are usually firms who have demonstrated their own superiority.

That is why we enjoy the clientage of so many well-known concerns.

McClintic-Marshall Company

General Offices: Pittsburgh, Pa.

Chicago: 1st Natl. Bk. Bldg. New York San Francisco

McClintic-Marshall Steel Bridges & Buildings

YOUR MONEY EARNS

7%

ON CHICAGO FIRST MORTGAGE REAL ESTATE BONDS

when Sold by our Real Estate Loan Dept. On the Installment Plan

Call or write for circulars

CENTRAL TRUST COMPANY of Illinois

125 W. Monroe St. Third Floor Phone State 7500

1921 Is Rewarding Fighters

NOTICE IS HEREBY GIVEN, That on July 1, 1921, at the principal office of The Equitable Trust Company of New York, No. 37 Wall Street, Borough of Manhattan, City and State of New York, the undersigned Troy Laundry Machinery Company, Limited, will redeem, at 102½ per cent of the face value thereof, all its Serial Seven Per Cent Sinking Fund Gold Notes, dated January 1, 1919, outstanding on the said redemption date; and the said Notes are hereby required to be then and there presented for payment, with all coupons for interest maturing subsequently to the said redemption date. The said Notes will bear no further interest after the said date.

At any time prior to June 25, 1921, any holder of any of the Notes hereby called for redemption may, without prior written notice, surrender the same at the said office of The Equitable Trust Company of New York, with all unmatured interest coupons attached, for conversion into an equivalent aggregate par value of 8% cumulative preferred capital stock of the undersigned, full paid and non-assessable, subject to adjustment of interest and dividends to the date of such surrender, in the manner provided in the Trust Agreement under which the said Notes are issued.

New York, May 31, 1921.

TROY LAUNDRY MACHINERY COMPANY, LIMITED.

By Stanley Brock, President.

WANTED

Experienced Real Estate Man Whole or Part Time

To Solicit Bond Issue Real Estate Loans on Apartment Buildings. Splendid Opportunity. Salary and Commission.

Bond & Mortgage Co.

11 South La Salle Street Chicago

HOTEL, THEATRE OR DEPARTMENT STORE SITE

Eleven thousand square feet with frontage on two streets and two alleys.

City population over million within radius of five miles.

Located two blocks of theatre and business sections; on "the Broadway" of that city with subway station at door.

Small part cash, balance long time lease.

ADDRESS—G A 236, TRIBUNE

INDEX TO CLASSIFIED ADVERTISEMENTS.

	Page.
Auction Sales	30
Automobiles	30, 31
Barter and Exchange	30
Bicycles and Motorcycles	31
Billiards and Bowling	30
Board and Lodging	28
Board Wanted	28
Boats, Yachts, etc.	30
Building Material	30
Business Chances	30
Business Service	30
Business Personals	27
Cameras and Kodaks	30
Castoff Clothing	27
Cemeteries	31
Clothing, Furs, etc.	30
Dancing Schools	30
Dogs, Birds, Poultry, etc.	30
Dressmaking and Millinery	30
Florists	31
Financial	30
Garages	31
Help Wanted—Male	26, 27
Help Wanted—Female	27
Horses and Carriages	30
Hotels	30
Household Goods	30
Household Goods Wanted	30
Instruction	30
Jewelry, Watches, etc.	30
Leaseholds	30
Light and Heavy Manufacturing	30
Loans—Personal Property	30
Lost and Found	27
Machinery and Tools	30
Miscellaneous	31
Monuments	31
Musical Instruments	30
Office Devices	30
Patents, Patent Attorneys	30
Personal	27
Pictures, Frames, etc.	30
Plumbing, Heating, Fixtures	30
Printing, Engraving, Binding	27
Printing Machinery and Supplies	30
Real Estate	29, 30
Roommates	28
Safes	30
Sewing Machines	27
Situations Wanted	28
Steamship Lines	31
Stocks and Bonds	30
Sporting Goods	30
Store and Office Fixtures	30
Scales	30
To Rent	27, 28, 29
Trade Schools	27
Tents, Awnings, etc.	30
Trunks, Bags, Suitcases	30
Typewriters and Supplies	27
Undertakers	31

CLOTHING, FURS, ETC.

JUST A FEW OF THE ORIGINAL GENUine dark mink throws made in solid skins, 14x80, at $110 each. Do not overlook this opportunity. Your old furs repaired like new and new made to order at reasonable prices. Investigate if you value your money. We can save you from 20 to 30%. Sylvia's Fur Shop, Room 412, 5 S. Wabash. Central 6765.

FURS. WE ARE MOVING THIS WEEK to N. E. Cor. Rand, and Mich., on main floor. Storage solicited.

MILLER & CO., 56 S. State-st.

COMM. LOOK, BUY—WINTER GARMENTS greatly reduced; no rea. offers refused. Koon Clo. Shop, 5437 Lake Pk.-av. Mid. 7463.

BARGAIN FULL LENGTH LONDON DYED Hudson seal coat at less than $300. 4124 Clarendon, 3d; Graceland 10010.

FOR SALE—SQUIRREL FUR CAPE; ACCEPT best offer. Edgewater 4766.

NEW ORGANDIE DRESS, TRICO, $6.40; coliman; furs; rea. 5254 Michigan, 3rd.

TUXEDO SUIT, SIZE 38. ALSO KREX RUG and rocker. Lincoln 5876.

LADIES' NEW NAVY BLUE TRICOTINE suit, size 42. Beverly 783.

GEN. LARGE MINK CAPE, LIKE NEW. $225. Tel. Belmont 1909. Priv. party.

DANCING SCHOOLS.

SPECIAL SUMMER RATES—PRIVATE LESSONS, $1. IN PRIVATE STUDIOS OR BALLROOM. MAJOR JOHNSON'S

PALACE STUDIOS, 443 N. CLARK-ST. Near Illinois, 4 blocks north of Loop. Open daily and Sunday 10 a. m. to 11 p. m. Come at time appointment not necessary. ORCHESTRA EVERY EVENING, 7:30. Central 2116.

ETHEL KENDALL AND JACK LUND

SITUATIONS WANTED—MALE.

Bookkeepers and Clerks.

SITUATION Wa[illegible]RICAL BOOK keeping or other[illegible] or less co[illegible] Thoroughly expd. [illegible]d and set to Ford repairs; married; age 27; with present employer 7 yrs.; very reasonable; references. Address L 488, Tribune.

SITUATION WTD—HIGH GRADE OFFICE man, 8 yrs. exp.; 1 yr. office mgr.; have initiative and executive ability; handle volume of work; competent steno. corres. and gen. bkpr.; rapid and accurate on figures. Address N 293, Tribune.

SITUATION WTD—FACTORY OR SHOP OFfice; 11 yrs exp.; costs, pay roll, corresp., bkpg., age 30; married, reliable, accurate, steady and capable; moderate initial salary. Address M 322, Tribune.

SITUATION WTD—BOOKKEEPER, CASHier, acct., years of exp., desires temp. or perm. pos.; age 37. Address M 267, Tribune.

SITUATION WTD—OFFICE MAN, 35 YEARS, good appearance; has managed salesmen and office force; willing to do anything if chance for advancement. Address M 106, Tribune.

SITUATION WTD—YOUNG MARRIED MAN, bookkeeper, jr. acct., A1 references. Address M 552, Tribune.

SITUATION WTD—BOOKKEEPER AND accountant, exp., married; full set or jr. acct. work. Address N 291, Tribune.

SITUATION WTD—FR. RATES, CLAIMS, I. C. C. rules; 15 yrs. exp. and R. R.; moderate salary. Address G 253, Tribune.

SITUATION WTD — PUB. ACCT. WILL keep sets of books. Address M 52, Tribune.

SITUATION WTD—BOOKKPR. A1; REF.; reasonable sal. Address M 233, Tribune.

SITUATION WTD—BOOKKPR.; AGE 26; 10 yrs. exp.; sal. $25. Address M 433, Tribune.

SITUATION WTD—ASST. BKPR. OR GEN'L off.; age 24; H.S. grad. Address L 501, Tribune.

SITUATION WTD BOOKKEEPER OR sect.; full charge. Address N 224, Tribune.

SITUATION WTD — COMPETENT BKPR.; sal. $30; refs. Address N 296, Tribune.

Accountants and Auditors.

ACCOUNTANT.

Fully qualified to handle difficult position; good executive, with good references; reasonable salary acceptable. Address M 314, Tribune.

SITUATION WTD—UNIV. MAN, 9 YRS.' exp. cost, public, general mfg., office and general management, desires connection where a connection can grow; A1 bank ref.; salary to start, $3,000. Address N 201, Tribune.

Books Opened and Closed.

Audits, systems installed; financial statements prepared; reasonable. Address M B 210, Tribune.

SITUATION WTD — HIGH CLASS BOOK accountant, thoroughly experienced; age 35, married; reliable and painstaking worker; neat penman; best of references. Address M 570, Tribune.

SITUATION WTD—ACCOUNTANT; OFFICE manager or assistant auditor; best ref. Address N 70, Tribune.

SITUATION WTD—ACCOUNTANT-GENERAL bookkeeper; 10 yrs. exper., mfg., merc. and pub. accts. Address N 297, Tribune.

SITUATION WTD—ACCOUNTANT WILL keep small sets books; day or evenings; reasonable. Address L 84, Tribune.

SITUATION WTD—EXP. AUDITS, SYSTEMS, books kept, reas. Auditor, Monroe 5636.

Executives and Managers.

A MUTUAL OPPORTUNITY

In the young, plodding manufacturing concern that somehow does not seem to be able to go forward I would like to inject my knowledge and experience, want to associate myself permanently with a promising business and grow with it as I help it to grow. My ten years' service for the concern I recognized national and international institution because of my training for business administration.

Interesting facts may develop in a personal discussion. Let's have one. It may prove a mutually beneficial meeting.

Address L 239, Tribune.

ACCOUNTANT, AUDITOR, EXECUTIVE.

Long seasoned experience in public and commercial lines; now senior public accountant of proven ability; up to date in modern practice; of record and reputation; age 38; married; will assume and have charge of a corporation's accounting division. Executive, statistical, costs, systems, income tax, etc.; salary $4,500. Address N 276, Tribune.

ATTORNEY.

Of wide experience, capable of handling any business, employed, but now in active practice, desires place with firm or corporation where his broad class service will be appreciated. Give particulars. Address M 565, Tribune.

SITUATION WTD — PRODUCTION COSTS, organization, young man of broad executive experience, thorough knowledge of organization, production, costs, estimating and cost finding systems, desires executive position. Address L 430, Tribune.

SITUATION WTD — WELL EDUCATED AND experienced young man desires position as PRIVATE SECRETARY

to prominent business or professional man. Address B T 36, Tribune.

ADVERTISING MAN,

Broad experience in service, copy, planning, and sales; ex-service; married; not afraid of hard work. Address M 270, Tribune.

SITUATION WTD—CREDIT MAN, YOUNG man, university graduate, desires position in credits and collections, desires connection with progressive concern. Address M 122, Tribune.

ADVERTISING

or sales correspondent; exp. in copywriting and adv. production; college grad.; age 25. Address L 79, Tribune.

SITUATION WTD — THORO CAP. SALES man; 8 yrs. exp. with present emp.; wishes N. Western territory; will insure adv. 4232 Sheridan-rd.

SITUATION WTD — UNIVERSITY GRADUate, 26 years old, sales and executive experience; will consider small corporation with future possibilities. Address N 248, Tribune.

SITUATION WTD—CHIEF CLERK, BOOKkeeper, acct.; 10 yrs. exp. with large corp., had full charge; age 30; reas. salary. Address L 93, Tribune.

COMI'L ART BUYER

Will represent you on Eastern trip; confidential. Address M 475, Tribune.

SITUATION WTD — HIGH CLASS SALES manager desires connection with reliable firm in Chicago; employed at present. Address M 2, Tribune.

SITUATION WTD—TRAFFIC MGR., YOUNG man now traffic mgr. for large orginiz, wants pos. with reliable house. Address M 4[illegible] Tribune.

SITUATION WTD—MAN, 45, SINGLE, BUS. ability, can supervise men; wants position; best ref. Address N 293, Tribune.

Salesmen. Solicitors, Etc.

SITUATION WTD—BY SALESMAN, MAR. ried, age 32, experience in paint line, calling on mfg., job., retail, and auto trade; now employed; have reason for changing; wants to connect with reliable firm where there is a chance for advancement. What have you to offer? Address K 577, Tribune.

SITUATION WTD—AGE 29, GOOD PERSONality, good ref., exp. selling on drug and grocery trade; would like to some ret. mfr. for Chicago, or with mfg. concern in specific territory; talkers and cheap com. prop. don't answer. Address M 559, Tribune.

STOCK SALESMAN.

COMMISSION BASIS.

Address L 51, Tribune.

SITUATION WTD—SALESMAN WITH EXperience with whisk, groc., paper, and woodenware houses throughout states of Mich. and Wis., wishes connection with reliable house. Address M 118, Tribune.

SITUATION WTD—SALESMAN WANTS something of real merit; will cover territory most suitable. Address N 280, Tribune.

SITUATION WTD—SALESMAN, YOUNG, trade in city and suburbs; have car. Address M 416, Tribune.

SITUATION WTD — SALESMAN WITH firm selling restaurants and hotels; groceries preferred. Address N 250, Tribune.

SITUATION WTD—EXP. SALESMAN, COL. graduate, good line. Boulevard 8665.

SITUATION WTD—CREW MGR. WITH record; have car. Phone Seeley 4460.

Professions and Trades.

SITUATION WTD—AS ASSISTANT IN ELEC. trical or chemical laboratory by young married man, 26, high school graduate, released from navy as chief radio electrician, would consider radio work. Address N 204, Tribune.

SITUATION WTD—MECH. DRAFTSMAN; 7 yrs. exp. in bench, training, pract. and executive shop exp., 12 yrs. exp. in desk, special mach. and tractors. Address L 26, Tribune.

SITUATION WTD—YOUNG MAN 25 YRS. OF age, mech. draftsman; available at once. Address N 215, Tribune.

SITUATION WTD—TOOL DIEMAKER; 18 yrs.' exp. on lge. fx., dies; city or country. J. L., 1311 N. Wells-st.

SITUATION WTD—DIE MAKER, AGE 38, with 18 yrs. exp., design tools, dies, handle help. Address M 447, Tribune.

SITUATION WTD—MECH. DRAFTSMAN, desires position; 6 yrs. exp. Address M 317, Tribune.

SITUATION WTD—MECH. DRAFTSMAN, 6 yrs. exp. in shop and tool design; moderate salary. Call Vinewood 1032.

SITUATION WTD BY MAN, MIDDLE AGE, as stock small summer resort. Address L 229, Tribune.

SITUATION WTD—AS STATIONARY ENGIneer; 7 years exp.; pay low; low ins making. Address M 375, Tribune.

SITUATION WTD—FIRST CLASS DENTAL exp. Gentile; best ref. Address L 314, Tribune.

SITUATION WTD — A PLACE TO LEARN auto body painting; color varnishing; or ability; can supervise men; wages secondary. Address N 293, Tribune.

SITUATION WTD—MAN, AGE 26; $30. Address M 497, Tribune.

SITUATION WTD — MAINTENANCE MAchinist; wide exp. Address M 262, Tribune.

SITUATION WTD—SEWING MACHINE mechanic. Address M 262, Tribune.

SITUATION WTD—MECHANICAL DRAFTSman, 10 yrs. exp. Ph. Columbus 4379.

Clubs and Hotels.

SITUATIONS WTD — COOKS; WHITE couple; extra on meat, pastry, small American, A1 pastry man. Seeley 4371.

SITUATIONS WANTED—MALE.

Clubs and Hotels.

SITUATION WTD—CHEF; WHITE; CAN show results; hotel or cafeteria; out city. Address B T 16, Tribune.

Farm and Garden Help.

SITUATION WTD — WILL ASSUME RE-sponsibility caring for home, summer months, for those leaving city; best refs. Call Harr. 4046.

SITUATION WTD—GARDENER-HOUSEMAN, single; best ref. Address L 64, Tribune.

SITUATION WTD — GOOD GARDENER, single; ref. Address M 559, Tribune.

House Servants.

SITUATION WTD—COUPLE; COL., IN PRIvate family, as house, or butler and cook; will leave city for summer; first class ref. Phone Oakland 6235.

SITUATION WTD—BY YOUNG JAPANESE, first class cook; have thorough experience of all kind for any place. Address M 268, Tribune.

SITUATION WTD—A POSITION TAKING care of home and garden; a young married couple. Address N 254, Tribune.

SITUATION WTD — JAPANESE; FIRST class cook gen. work; priv. fam.; best city refs. Douglas 5959.

SITUATION WTD—BUTLER; 1ST CLASS; white; best of references; city or country. Phone Wellington 418.

SITUATION WTD—JAP. A1 GEN. HSWK. cook; references. Ph. Oak. 5485.

SITUATION WTD BY MARR. CPLE. butler and 2d maid. Y. Smith, 1305N, Park.

SITUATION WTD—ENGLISH HOUSEMAN; exceptional ref.; city or country. Sup. 2324.

SITUATION WTD—SCHOOL BOY; YOUNG Jap. Address M 91, Tribune.

SITUATION WTD—1ST CLASS HOUSEMAN, gardener; best refs. Address L 61, Tribune.

SITUATION WTD—AS BUTLER, PRIV. OR bach.; best ref. ROBERT, Doug. 2025.

Coachmen, Teamsters, Chauffeurs.

SITUATION WTD—CHAUFFEUR, SINGLE; best references; wants position. Phone Diversey 6230.

SITUATION WTD—YNG. MAN AS CHAUFfeur; careful driver; 7 yrs. exp. Address M 209, Tribune.

SITUATION WTD — PRIVATE CHAUFfeur, 5 yrs. mech. exp.; can furn. ref. Boulevard 3348 Washington.

SITUATION WTD—1ST CL. CHAUFFEUR and houseman; will stay on premises; good care 25; single. 454 E. 45th-pl.

SITUATION WTD—CHAUFFEUR, WHITE, marr., age 31, 4 yrs. exp., careful driver, any car; ref. Ph. Ravenswood 5249.

SITUATION WTD — CHAUF.; PRIV. N. S. gent. H. ANDERSON, Kildare 414.

SITUATION WTD — PRIVATE CHAUFfeur, 4 yrs. exp.; steady and reliable; can furn. ref. Greenland 7381.

SITUATION WTD—CHAUFFEUR AND mech.; neat, careful, and obliging; last job 2½ yrs.; with best refs. Oakland 341.

SITUATION WTD — PRIVATE FAMILY, single, age 25; careful driver; city refs. Address N 287, Tribune.

SITUATION WTD—CHAUFFEUR; PRIVATE; careful, honest; mech.; ref. Superior 0865.

SITUATION WTD—AS CHAUFFEUR AND houseman by Jap. 1236 W. Madison.

SITUATION WTD—SCAND. CHAUFFEUR; exp. on Ford cars. Address L 137, Tribune.

SITUATION WTD—AS CHAUF.; GOOD REF. 15 yrs. exp. Blvd. 6026; colored.

SITUATION WTD — NEAT COL. GIRL, housework. Douglas 2466.

SITUATION WTD—NEAT COL. GIRL; LIGHT housework. Douglas 4484.

SITUATION WTD—COL. WOMAN, COOK; no objection to premises. Doug. 5411.

SITUATION WTD—GEN. WORK BY FINE col. cook; ref. Douglas 6377.

SITUATION WTD—COOK; DO SMALL LAUNdry; refs. Address K 226, Tribune.

SITUATION WTD—COL. GIRL; GENERAL housewk., by wk. or half days. Victory 8237.

SITUATION WTD—COOK; MIDDLE-AGED woman; col. Douglas 3671.

SITUATION WTD—COL. COOK AND HOUSEmaid; no laundry; ref. Douglas 1500.

SITUATION WTD—COMP. WOMAN; GEN. housework. Calumet 3238.

Housekeepers and Caretakers.

SITUATION WTD—HSKPR. OR MID. AGE, will leave city; best ref. 414 E. 73d-st.

SITUATION WTD—COMPETENT WOMAN, as working housekeeper, for gentlemen or small family; very neat, obliging; good cook; best ref. Address M 175, Tribune.

SITUATION WTD—CARE MOTHERLESS home or comp.; will leave city; applicant capable woman. Address M 180, Tribune.

SITUATION WTD—AS HOUSEKEEPER; capable woman; adult family or couple employed. Address H 469, Tribune.

SITUATION WTD—COL. HSKPR. HOTEL ref. Drexel 9251.

Dressmakers and Seamstresses.

SITUATION WTD—A1 DRESSMAKER IN families; tailoring, furs. Drexel 9521.

SITUATION WTD—DRESSMAKING WORK and at your home. Kenwood 8001. 5030 Mich.; by day. Call evenings. Ken. 10338.

SITUATION WTD—EXP. DRESSMAKER; kinds; work guaranteed. Dorchester 2444.

SITUATION WTD—PAINTING, DEC. 50C TO 75c an hour. Address L 85, Tribune.

SITUATION WTD — WINDOW CLEANER; offices, hotels. Address N 280, Tribune.

SITUATION WTD—CLEAN HOUSE, PAINT, handy man round house. Rees. 1361.

SITUATION WTD — WASH WINDOWS, clean, paint, wax floors. Oakland 1139.

SITUATION WTD—HOUSE PAINTG., DEC. calc., reas.; best wk. guar. Armitage 4093.

SITUATIONS WANTED—FEMALE.

Bookkeepers and Clerks.

SITUATION WTD—COMPETENT BKKPR. balances; collections; 10 yrs. exp.; A1 ref.; $30-$35. Address K 82, Tribune.

SITUATION WTD—EXP. BKPR., KEEP small set books, 1-2 days week. Address H 305, Tribune.

Domestics and Cooks.

SITUATION WTD—BY REFINED MIDDLE aged widow, as companion to elderly lady; best ref. Address L K 42, Tribune.

SITUATION WTD — SERVE DINNERS, luncheons, cleaning; exp.; col.; ref. Kenwood 2148.

SITUATION WTD — HOUSEWORK; NO wash. rel. woman. Address K 224, Tribune.

SITUATION WTD—NEAT COLORED GIRL, wants position as second maid or maid in bachelor's apt. Call Douglas 4115.

SITUATION WTD—18Y CLASS COL. GIRL, half days, housewk., afternoons. Doug. 4025.

SITUATION WTD—COL. COOK; WOMAN; exp.; no wash. in or out city; ref. Doug. 7142.

SITUATION WTD—COOK, SECOND MAID; ref. Blackstone 2268.

SITUATION WTD—HOUSEWORK; COL. lady; refs. Oakland 2584.

SITUATION WTD—COL. EXP. COOK AND good ref. Englewood 8580.

SITUATION WTD—UPSTAIRS WORK; SEWing, $18; ref.; col. Oakland 5271.

SITUATION WTD—COL. GIRL, LIGHT housework or nurse. Douglas 6046.

SITUATION WTD—GERMAN GIRL, HOUSEwork. 1005 Dayton-st. 2d.

SITUATION WTD—NEAT COL. GIRL, housework, care children. Douglas 2466.

SITUATION WTD—NEAT COL. GIRL, LIGHT housework. Douglas 4484.

SITUATION WTD—COL. WOMAN, COOK; no objection to premises. Doug. 5411.

SITUATION WTD—COL. COOK; GOOD WORK by day; exp. Doug. 5262.

SITUATIONS WANTED—FEMALE.

Laundresses and Day Work.

SITUATION WTD — COL. LAUNDRESS, cleaning, half days, Tues., Wed., Thursday. Boulevard 7694.

SITUATION WTD—WANT CLEANING FOR half days. Experienced woman. Kenwood 4897.

SITUATION WTD—SMALL LAUNDRY OR cleaning, $3.16 day; reliable woman. Doug. 7538.

SITUATION WTD—FIRST CLASS LAUNdress of maid work; col. Doug. 2982.

SITUATION WTD—COL. EXP. LAUNDRESS, four days, bundle work, home. Doug. 9775.

SITUATION WTD—COL. WOMAN; LAUNdress, house cleaning; ref. Doug. 4844.

SITUATION WTD—EXP. LAUNDRESS wants work at once. Oakland 4162.

SITUATION WTD—EXP. WOMAN; WANT day work, Oakland 3371.

SITUATION WTD—LAUNDRESS, GOOD, ref. white woman. Ph. West 5361.

SITUATION WTD—BUNDLE WORK TO bring home. Drexel 3332.

SITUATION WTD—FIRST CLASS LAUNdress; days or bundle wk. Yards 2877.

SITUATION WTD — LAUNDRESS, CLEANing, cooking. Kenwood 5837.

SITUATION WTD—SWEDISH LAUNDRESS, or cleaning, Tues., Thur., Sat. Doug. 1657.

SITUATION WTD—DAY'S WORK CLEANing or laundress. Douglas 899.

SITUATION WTD—DAY WORK; RELIABLE Col. girl; S. Side. Ken. 4463.

SITUATION WTD — LAUNDRESS, HOUSE cleaning by the day. Drexel 98.

SITUATION WTD—LAUNDRY WORK TO bring home. Ken. 2923.

SITUATION WTD—GOOD LAUNDRESS OR day work; best ref. Doug. 8403.

SITUATION WTD—WHITE LAUNDRESS; elec. washer; refs. Edge. 7416.

SITUATION WTD — EXP. DAY WORKER and laundress, any day. Kenwood 7962.

SITUATION WTD—LAUNDRY DAYWORK, Tues., Thur., Mon.; white; ref. Doug. 2354.

SITUATION WTD — DAY'S WORK OR gen. work; col. Drexel 3200.

SITUATION WTD—RELIABLE COL. DAY work, any day. Boul. 4798.

SITUATION WTD—COL. LAUNDRESS, DAY work or bundles. Phone Div. 5369.

SITUATION WTD—LAUNDRY AND CLEANing by day. Kenwood 5054.

SITUATION WTD — FIRST CLASS LAUNdress, by day. Doug. 7067.

Stenographers, Typists, Etc.

SITUATION WTD—YOUNG LADY STENO; legal and commercial exp., competent and conscientious; high school grad. Phone Sheldrake 2767.

SITUATION WTD—TYPIST; WOULD LIKE opportunity to learn billing in good office. Address L 509, Tribune.

SITUATION WTD—TYPIST AND ORDER clerk; exp. some shorthand; will take temporary position. Phone Armitage 4441.

SITUATION WTD—ALL KINDS STENOG. work, my office, prompt, accurate, reas. State 6402.

SITUATION WTD—SECY.-STENO.; LEGAL, commercial switchboard; 4½ yrs.' exp.; $30. Englewood 5294.

SITUATION WTD—AT STENO.; 3 YRS. EXP.; grad.; 3 yrs. exp. Edgewater 6514.

SITUATION WTD—A1 SECY.-STENO.; LEgal and tech. exp. Tel. Kedzie 2775.

SITUATION WTD—STENO.; 4 YRS.; EXP.; H. S. grad. Phone Rockwell 9385.

SITUATION WTD—STENO., H. S. GRAD., 7 yrs. exp. Ph. Rand. 5000, Ida Lerner.

SITUATION WTD—STENO.; EXP.; $5 a day. Loop Kedzie 7723.

SITUATION WTD—STENO.; 4 YRS. EXP.; high school grad. Ph. Rockwell 6890.

SITUATION WTD—NEAT, BRIGHT STENOgrapher; willing; 2d floor Boulevard 968.

SITUATION WTD—STENOGRAPHER; AGE 24; 4 years' exp. Address N 281, Tribune.

SITUATION WTD—STENO., 5 YRS.; EXP.; H. s. grad. Garfield 674.

SITUATION WTD—STENO.; 4 YRS. EXP.; H. S. grad. Haymarket 3514.

Miscellaneous.

SITUATION WTD — AS COMPANION TO woman by refined young lady, social worker, or sitting, prefer traveling. Address K 299, Tribune.

SITUATION WTD—A CULTURED FR. WOM. as courier and companion to party going Europe. Linguist. Address M 179, Tribune.

SITUATION WTD—BY CAPABLE YOUNG woman, as companion or person of refinement. Address M 375, Tribune.

WANTED—MALE HELP.

Stores and Offices.

ADDRESSERS,

Experienced.

178 to 184 N. Michigan-av.

ASSISTANT BOOKKEEPER AND CASHIER—So. Water-st. office. State experience and salary. Address N 203, Tribune.

BANK CLEARING HOUSE; CLERK WANTED; must have experience. Splendid opportunity for rapid advancement. Apply Liberty Trust & Savings Bank, Cicero and Roosevelt-rd.

BANK BOOKKEEPER — FOR WEST SIDE bank, state age and experience. Address M 371, Tribune.

BILLER—ROYAL MACHINE; ONE HAVING experience in machinery line preferred, for West Side mfr.'s office; state salary expected. Address M 291, Tribune.

BOOKKEEPER—A LIVE MAN TO HANDLE accounts receivable and credits; must have experience; salary $125 to start. Apply M. J. ARNOLD, Chevrolet Motor Co., 659 W. 22d-st.

BOOKKEEPER—EFFICIENT. MUST BE good typist; good opportunity for right party. Apply THE I. J. COOPER RUBBER CO., 2001 Calumet-av.

BOOKKEEPER—EXPERIENCED MAN, 22-24, with knowledge of typewriter; good fig., state salary. Address M P 441, Tribune.

BOOKKEEPER—PART TIME, EVENINGS; one who has office job. Call 9 to 7 p. m. Hawes, 2841 N. Halsted-st.

BRIGHT YOUNG MAN

With cutting or trimming experience for marking lays in a large canvas factory; good opportunity for right man who is not afraid of work; state where employed, age, salary expected; permanent position. Address O L 122, Tribune.

BUYER.

Experienced, wholesale electrical supplies; sales and stock man; state experience and compensation expected. Address M B 507, Tribune.

CASHIER—BRANCH HOUSE; CAPABLE handling branch office; must be experienced. Also young man, experienced packing house clerical work. Address O L 500, Tribune.

CASHIER — FOR SOUTH WATER-ST.; L. L. 10, Tribune. Address O L 500, Tribune.

CLERK—YOUNG MAN WHO HAS BEEN taking care of office appliances and supplies in store or office. In reply state age, salary, education, and experience. Address M B 418, Tribune.

HOTEL CLERK

Good, for south side family apt. hotel; experience not required but will be considered; married or single; give references. Address M B 511, Tribune.

HOTEL CLERK—MIDDLE AGED, SINGLE; permanently employed; $80 mo., room and laundry; full charge; including last city position. Address M B 104, Tribune.

MAN—YOUNG, 20-23 YRS. STENOGRAPHer and general office. Must be fairly good credit work preferred, but not essential. Filing and detail work in connection. Permanent position, small office. Good chance for advancement. Salary $25 to $28. Give full particulars and telephone number. Office on West Side, near 12th and Western. Address M 3 492, Tribune.

MAN—LA SALLE-ST. MORTGAGE BANKing house; want young man to learn business; splendid opportunity for permanent man; state salary. Address M B 455, Tribune.

MAN—YOUNG, NEAT APPEARING, assistant to manager; must be hustler; good salesman. The Talking Machine Shop, 234 S. Wabash-av.

MAN—YOUNG, ABOUT 17-18 YRS., TO BE general office work; good salary, steady; give age. Samuel Kunin & Son, 1957 So. Kedzie-av.

MAN — TO WRITE SIGNS FOR RETAIL store display window in spare time; must be neat and original. Address M B 504, Tribune.

OFFICE MAN—ALL AROUND, EXPERIenced and efficient in wholesale commission leather business; one under 30 years of age preferred; state age, all experience had, salary received and now expected; if now employed, state reasons for desired change; only efficient, willing worker desiring permanent position will find good future need apply. Address M B 453, Tribune.

ROOM CLERK

Must be experienced and have first class references. Address O A 464, Tribune.

SALESMAN — PRIOR FOR STEADY POSItion; must be thoroughly experienced and competent; none other need apply. MAILING BROS., 6356 S. Halsted.

Secretary-Stenographer,

As secretary assistant to patent attorney with large mfg. corporation on south side; young man who is a competent stenographer and who has had mechanical training or else experience in a patent law office; excellent opportunity for advancement. Address O A 465, Tribune.

STENOGRAPHER—EXPERIENCED; RAILroad traffic work preferred. Apply 826 National Life Insurance Bldg.

STENOGRAPHER — EXPERIENCE UNNECessary. 6330 Stony Island. Hyde Park 1012.

STOCKKEEPERS.

Experienced on men's high grade wholesale clothing. State age, experience, salary expected, phone, etc. Address N Y 206, Tribune.

TYPIST—YOUNG MAN, A1 TYPIST, WILLing to operate stencil cutting machine. Apply 9 to 11 a. m., M. BOOTH, 431 S. Dearborn. Rm. 700.

Executives and Managers.

MANAGER—FOR RESTAURANT.

We require the service of a high grade man; must be a man of integrity and have the ability to handle help; splendid opportunity for the right one. Address O B 505, Tribune.

WE HAVE INTERESTING PROPOSITION to offer party controlling direct mail advertising campaigns. Address M B 454, Tribune.

WANTED—MALE HELP.

Executives and Managers.

BUYER AND DEPARTMENT manager, cotton goods. Experience essential. One of the biggest opportunities in the country for the right party by a mail order specialty house. New, growing department. State full history and salary desired. All applications treated strictly confidential and will be returned if requested. Address O A 316, Tribune.

SALES CORRESPONDENT.

A real one. A man who knows how to handle customers by mail. Ours is a wholesale mail order business in tires and accessories, catering to dealers only. We want a man who knows how to write effective follow-up letters and get sales by mail and who can handle a large volume of work and supervise the work of others. Must be a real business getter, a man of experience and more than average ability, for this is no easy job. We want the best man we can get.

To the right man we can offer a most unusual opportunity with a salary commensurate with the results shown. Reply in confidence, giving age, experience, references, salary expected as well as a few specimens of your work. Address M B 284, Tribune.

MAN—EXECUTIVE.

Energetic, experienced, about 35 years old, for fruit and vegetable dept. Must come with unquestionable references. If you have been successful in this line apply Mr. Scheele, 9 a. m.

T. & G. STORE,
16 No. Michigan.

Employment Agent Wanted.

Large, well established company with 2,000 employes located in northern Ohio, wants man with character and ability; must be experienced in handling and hiring of various grades of men; state experience of ability for advancement and salary wanted in first letter. Address M B 205, Tribune.

PRODUCTION MAN—WELL ESTABLISHED Chicago advertising agency has opening for man thoroughly experienced in buying art, composition, engraving, electrotypes, printing, etc. Must have had agency experience, but as a long letter telling all about your experience, ability and stating fully your salary and state salary expected. Address J 549, Tribune.

MEN—2 HIGH GRADE WHO CAN INTERview executives on a business necessity. Address L 517, Tribune.

Boys—Office and Factory.

BOYS—16 TO 18, BRIGHT, NEAT APPEARing, ambitious, for miscellaneous office work and errands; must have at least 2 years' high school education; good opportunity for advancement. Universal Portland Cement Co., Room 1557, 210 S. La Salle-st.

BOY — OVER 16, FOR GENERAL OFFICE work; must be energetic and willing to work.

A. S. NATHAN & CO.,
1025 Insurance Exchange.

BOY—BRIGHT, OVER 16, TO LEARN DEsirable trade; $12 to start.

JAMES W. ALLER,
544 W. Adams.

BOY — TO FILL ORDERS; ALSO STOCK. room work.

GEO. P. IDE & CO., INC.,
301 W. Jackson-blvd.

BOY—16 YEARS OLD TO HELP IN THE stock room.

BELL CHEMICAL CO.,
12 E. 58th-st.

BOY—MESSENGER, GRAMMAR SCHOOL graduate; 16 or over; good wages. Address O L 305, Tribune.

BOYS — IN WHOLESALE HOUSE, TO PICK once. N. SHURE CO., W. Madison.

BOY—OFFICE, OVER 16 YRS., WRITE GOOD hand and neat appearance. HALES & BRO., 327 S. La Salle-st.

BOY—BRIGHT, ENERGETIC FOR LAW OFfice; give education, references and salary expected. Address N 206, Tribune.

BOY — OFFICE BOY, OVER 16. CALL Scandinavian-American Line, 117 N. Dearborn.

BOY—OFFICE AND ERRANDS; YOUNG, reliable. Phone Wabash 2886.

Professions and Trades.

ARCHITECTURAL DRAFTSMAN — 1ST class. Phone Sunnyside 2101.

AUTOMOBILE PAINTER—1 ONE WHO IS capable of handling the entire job; highest wages paid; come ready to work. 3220 Michigan-av.

BAKER—FIRST CLASS, ON BREAD AND rolls; must be experienced in running a bake shop with three men; day work; $45 per week; German preferred. Write F. LINNER BAKERY CO., Racine, Wis.

BAKERS.

Oven men and bench hands, experienced, for work in city. Apply Room 1125, 431 S. Dearborn-st.

BRICK SETTERS—ON STREET CAR TRACK work. Advise experience, references, and rate.

Western Asphalt Paving Corporation,
Sioux City, Iowa.

BUSHELMAN — FOR MEN'S CLOTHING; steady position; good wages. HENNING, JOHNSON & CO., 1010 Belmont-av.

BUTCHER—EXPERIENCED.
4007 Fullerton-av.

CHAUFFEUR—SINGLE, WHITE; PRIVATE family, high class position for first class man who has had previous experience of this kind. Call at 210 S. Wabash. Ask for Mr. Danner.

CHEF
OR GOOD COOK.

White or Japanese, for cafeteria; large corporation; to prepare and serve noon lunch to approximately 75 people. State age, experience, and salary expected. Address O A 318, Tribune.

COMPOSITORS, MONOTYPE OPERATORS, Cylinder and Job Pressmen; for part or town; best working cond.; open shop. Call or write for interview or pos. av. Room 723 Transportation Bldg., 608 S. Dearborn.

COMPOSITOR—FOR ENVELOPE FACTORY; steady work. Permanent position.
SEWELL CLASP ENVELOPES,
23 N. Desplaines-st.

CUTTERS AND FITTERS — SEVERAL TO tion department; 8:30 to 10:30 a. m. Superintendent's office, 8th floor, THE HUB.

CUTTER—FOR LADIES' APRONS; STEADY position. EDELMANN'S GARMENT CO., 3415 Grenshaw-st.

DRAFTSMAN—EXPERIENCED IN DRAWing sawmill and factory plans; must do neat, accurate, and rapid work, and be able to do tracing with Gothic or other high school education; good opportunity for advancement. Universal Portland Cement Co., Room 1557, 210 S. La Salle-st.

DRAPERY MAN—ONE CAPABLE OF TAKing full charge of drapery workroom; must be able to hang drapes of all kinds, draft and cut patterns, etc.; splendid opportunity for right man. Address GILMORE BROS., Kalamazoo, Mich.

DROP FORGE HAMMERMEN — EXPERIenced. Pollack Steel Co., 98th and Burnham-av.

Experienced Knife Cutter.

FORMFIT BRASSIERE CO.,
230 S. Franklin-st.

FINISHERS, PATCHERS, OILERS AND RUBbers—For water proofing on fine phonograph work. Apply THE B. B. CO., 4621 Rush-st.

FINISHER AND CABINET MAKER—EXPEdienced; must be A1. 518 S. Wabash.

FORD REPAIR MAN — EXPERT MOTOR REpair man. Must be good, steady and reliable. References. HUBBELL MOTOR CO., Elgin, Ill.

FOREMAN — A THOROUGH MECHANIC who can show results in a general manufacturing shop; welding and cutting experiences and starting salary; apply by letter to 1226 First National Bank Bldg.

GENERAL MACHINIST.

SHELDON MACHINE CO.,

401 E. 29th-st. Douglas 5194.

GORDON FENDER—PRIVATE PLANT; steady work.
MILLER & HART,
40th and Packers-av.
Union Stock Yards.

GRAINERS — STEEL CABINET WORK IN factory. Open shop. Steady employment. Address M S 491, Tribune.

HEATERS — EXPERIENCED ON DROP forgings. Pollack Steel Co., 98th and Baltimore-av.

LICENSED ENGINEER—TO RUN ICE MAchine nights; state reference and salary. Address M K 286, Tribune.

LINOTYPE OPERATORS AND MAKE-UP Men—Commercial work. Apply 710 Webster Bldg.

MACHINIST HELPER.

W. A. SCHURMANN & CO.,
365 E. ILLINOIS-ST.

MACHINIST LINOTYPE OPERATOR—FIRST class; permanent position in open shop. The W. H. Kistler Stationery Co., Denver, Col.

MAN—EXPERIENCED IN MAKING CASES for all kinds of musical band instruments; must be able to handle mens. Address L L 48, Tribune.

MASSEUR—HIGH GRADE MAN WHO HAS best of references. Address M P 359, Tribune.

MATTRESS FINISHERS—STEADY WORK. 1st class men; also box spring maker. Apply at once. SCHULTZ & HIRSCH CO., 1300 Fulton.

MECHANIC—A1, WHO IS FAMILIAR WITH automobile accessories, who can design, develop, and invent new accessories; must be able to put them out on the bench, making his own models. Must be a high class man with large experience. Will not consider applicants under 35 years of age. Give experience and record in first letter. Address O B 507, Tribune.

WANTED—MALE HELP.

Professions and Trades.

MECHANIC—AUTO; FIRST CLASS MAN TO work on Hudson and Essex cars. 6058 Cottage Grove-av.

MECHANIC—FORD; FIRST CLASS. 1466 S. Michigan-av.

OPERATOR—MONOTYPE; OPPORTUNITY in Indianapolis; independent plant; no labor trouble; permanent; full time; state age, references and wages wanted. Address B T 30, Tribune.

PAINTER—WHO CAN REFINISH TRUCKS and truck bodies. 1466 S. Michigan-av.

PAINTER — EXPERT AUTO PAINTER; good pay. 4407 W. Madison-st.

PHOTOGRAPHER - PRINTER — ON AMAPa-Ko printer preds. Address M 200 E. man. 5936 Parnell. Ph. Stewart 6727.

PLATING ROOM HELPER — McDONOUGH Co., 1402 North Park-av.

POLISHER AND BUFFER—McDONOUGH CO., 1402 North Park-av.

PRINTERS—107 CLEVELAND SHOP, NOW operating, offer good pay and steady jobs under ideal working and living conditions to linotype and monotype operators, compositors, pressmen, feeders, and bindery workers. We will refund your transportation after 30 days' service; 48 hour week in force. Master Printers' Association, Glen D. Whisler, secretary, 601 Euclid Arcade, Cleveland, O.

PRINTERS.

Choice positions open for a number of compositors, monotype makeup men, stone men, and distributors; also several good two-thirders to finish trade. Modern equipment; daylight plant; highest wages; plant has been operated as an open shop for 40 years.

WINSHIP CO.,
313 So. Clinton-st.
Phone Wabash 5116.

PRINTER-STONE MAN,

Lockup and lineup, for 6 cylinder; highest wages to capable workman. Must be speedy and accurate; 48 hours.

WINSHIP CO.,
313 S. Clinton-st.

PRINTER.

First class ad compositor; steady position; union; state age and experience. Address O L 123, Tribune.

RIVET HEATER—MUST BE FIRST CLASS. GEORGE E. CORBETT BOILER AND TANK CO., 3337 Cortland-st.

TAILOR—FIRST CLASS COAT MAKER. STRAUSE BROS., Burlington, Iowa.

TINNER AND GENERAL REPAIR MAN—For hardware store. 6055 N. Clark-st.

TURRET LATHE — WITH MACHINE SETTING experience. United Dental Mfg. Co., 4821 W. 25th-st., Cicero, Ill.

TOOL AND DIE MAKER—MUST BE EXPEsmen on small tools and dies. Address M K 471, Tribune.

TRIMMERS—MEN, ON PASSENGER AND truck bodies. Apply to LadeSall, 2441 Lawndale-av. Ph. Lawndale 4095.

WELDER — ACETYLENE GAS. EXPERIenced on sheet steel work. Apply at Wilson & Bennett Manufacturing Co., 6332 S. Melvina-av.

WOOD FINISHERS—ON SMALL CABINETS. steady work. Apply to Mr. Carlson, 2729 Quinn-st.

Pharmacists.

DRUG CLERK — STEADY POSITION. DR. G. G. FERCH, Lake Forest, Ill. Ph. 28.

RE

WANTED—MALE HELP.

Employment Agencies.

CONSOLIDATED SERVICE.
Partial List of Positions Open

STENO-SECY.—Traffic experience $125
STENO.; Young; some exp.; South S.... 90
SECRETARY—Large loop office..... 110
PRIVATE SECRETARY—South Side; quantity 125
ACCOUNT CHECKER—Experienced..... 80
BOOKKEEPER—Full charge; loop..... 150
BOOKKEEPER—South Side; opportunity 125
AUTO AUDITOR—Loop 110
CLERK—Office clerk 110
CORSET SALESMAN; experience..... 125
CLERK—Extend invoices 90
CLERK—Northwest Side; exper.. 100
STENOGRAPHER—Railroad exper..... 140
SALESMAN — Exper. in raw material; some to rubber mfrs. Salary open.
ACCESSORY SALESMAN—City 250
ADVANCE MAN—Drawing account & commission.
SPECIALTY MEN—Iowa and Wis.; salary and drawing account.
PRODUCTS MAN—A No. 1 firm. Straight commission basis.
SALES MANAGER—Mail order exper. 400
SALESMAN—City; Commission and SALESMAN—Salary and com. SALESMEN—To call on city drug trade. Drawing account and commission.
INVESTIGATE FOR YOUR OWN GOOD.

CONSOLIDATED AGENCIES,
SUITE 500, 110 S. DEARBORN-ST.

CHIEF, STORE SUPERINTENDENT..$7,000 up
Pr. Acct. ..... $200 up
Accountant ..... $1,300-$1,500
Auditor $1,200
Biller $1,040
Bkpr. ..... $1,300-$1,500
Bkpr. and Order Biller $2,080
Cost Clerk $900
Court Reporter $900
Credit Clerk ..... $1,040-$1,300
Ledger Clks. ..... $900-$1,200
SALESMEN, $75 a week to lend money on
VOCATIONAL BUREAU, INC.,
1126, 220 S. State-st.

POSITIONS OPEN TODAY.

HEAD BKKPR.—Age 30-40; invest. bus. ..$45
CLASS LEDGERMAN—Age 28-35; loop... 30
FREIGHT RATE CLERK—Loop cont. firm 35
SALESMAN & STENO.—Age 21-25..... 25
OFFICE CLERK—Auto. firm; Prot..... 25
SALES CORRESPONDENT—Live firm..... 30
CLERKS—Age 20-23; neat appearing.... 20
OFFICE BOYS—Age 16; Gentile.....$12-14
REGISTRATION OR ADVANCE FEE.
AMERICAN RAILWAY BUREAU,
(Chicago's Greatest Employment Bureau).
1 Main Sale-st. Room 1115.
SENIOR ACCOUNTANT.....$4,500
1 bookkeeper $1,300
1 stock record clerk $30
COMMERCIAL EMPLOYMENT BUREAU.
64 W. Randolph-st.

OPERATOR—BUILDING CONSTRUCTION; previous exp. with some large Chicago concern preferable. H. HARRISON & CO., 9 S. La Salle-st., Suite 807.

SALESMEN—BOND; HIGH GRADE; ALSO bookkeepers and accountants. Graham Corporation, 10 S. La Salle-st.

SALESMEN; EXP. SAL. DEPT. THE ENGINEERING AGENCY, 28TH YEAR. Original positions. No Advance Fee. 1662, Wilson-blvd. Phone Starr 4056.

BURROUGHS BK. MACHINE OPERATOR—Experienced; young man; loop; $30. King's agency, 140 S. Dearborn-st.

BOYS—16 TO 19 YEARS, FOR OFFICE WK. EMPLOYMENT SERVICE, HARMONY Lon 916, 19 S. La Salle.

WANTED—FEMALE HELP.

Stores and Offices.

ADDRESSERS — LONG HAND, EXPERIenced, $2.50 per thousand. E. J. BRACH & SON, 215 W. Ohio. Apply 3d floor. MR. HANSON.

ASST. LADY BOOKKEEPER I MUST BE thoroughly experienced in posting, good penmanship, and neat appearance; state age, nationality, and salary expected. Address in own handwriting, Employment Dept., ADAM SCHAAF PIANO CO., 319-321 S. Wabash-av.

ASSISTANT SALESLADY—GOOD POS. After 2 p. m., F. Smith, 332 S. Wabash.

BILL CLERK—EXPERIENCED OPERATOR to run Remington typewriter. Apply North Side Cleaners & Dyers' Co., 5427 Broadway. Ph. Sunny 4760.

BOOKKEEPER — EXPERIENCED, D. E., CApable taking trial bal. and use typewriter [gentile pref.]; prefer North Side resident; position permanent; good hours and location; salary small to begin, but good chance for advancement. Apply in person only. Milton Mercantile Co., 108 W. Lake-st.

BKKPR. AND STENO.—IN LOOP REAL ESTate and builder's office; write exp., salary expected. Address N 203, Tribune.

BOOKKEEPER AND STENOGRAPHER—EXperienced. Gans-Stevens Mercantile Co., 307 W. Monroe-st.

BOOKKEEPER—WITH SO. WATER-ST. EXperience as account sales clerk preferred. Address N 295, Tribune.

CARSON PIRIE SCOTT & CO.
Have Vacancies for
SALESWOMEN
Experienced in
WASH DRESSES,
CORSETS,
SWEATERS,
WOMEN'S SKIRTS,
and on General Sales Staff.
Apply 9th Floor, Retail.
CARSON PIRIE SCOTT & CO.

CASHIER—FOR INSTALLMENT FURNIture house; one with window experience only. Apply Goldenberg Furniture Co., 1837 S. State-st. Calumet 978.

CASHIER—LADY, NO. W. S. PICTURE THEater, $17 wk. State exp. Address O A 158, Tribune.

CASHIER—YOUNG LADY; MUST BE ACcurate at figures. The Wilson Co., 600 S. Michigan-av.

CLERK—SMALL MANUFACTURING COMpany on North Side wants stock record clerk; some stenography, some bookkeeping; accuracy necessary; positions pays $18 per week to start, with good chance for advancement. State age, religion, experience and give reference in first letter. Address M B 600, Tribune.

CLERK—BRIGHT YOUNG LADY FOR ORder writing; must be good and rapid writer. Apply GEO. RASMUSSEN CO., 1000 Crosby-st., just north of Montgomery Ward's. Phone Superior 9410 for appointment.

CLERK — FOR GENERAL OFFICE WORK; experience not necessary; good opportunity for advancement. Reid, Murdoch & Co., Clark-st. bridge.

CLERK — OFFICE; FAMILIAR WITH OFfice routine; must be good at figures; general loop office. Room 1002, 190 N. State.

ELLIOTT-FISHER
OPERATORS.
Just a few exceptional openings for experienced operators. Highest salary paid. Permanent positions.
THE HOUSE OF
KUPPENHEIMER,
218 W. Congress-st.
(Near Franklin-st.)

FILE CLERK — THOROUGHLY EXPERienced; library bureau system, 20 section file. Write, stating age, experience, and salary desired. Address M B 448, Tribune.

GIRLS,
16 years of age,
for
OFFICE POSITIONS.
No Experience Necessary.
SEARS, ROEBUCK & CO.,
HOMAN-AV. AND ARTHINGTON-ST.

GIRLS,
16 years and over, for addressing postcards; must write plain and rapid. Apply ready for work.
2611 Indiana.
CHICAGO MAILING ORDER CO.

GIRLS — FOR FILLING ORDERS IN FINDing dept. of jewelry supply house; must come well recommended; some experience preferred; good salary to right party.
SWARTCHILD CO.,
Heyworth Bldg., 29 E. Madison.

GIRL—CAPABLE TO OPERATE PRIVATE telephone exchange and to do filing and be able to operate typewriter, stenographic experience preferred; good salary for right party. Address O A 460, Tribune.

GIRLS — FOR LONG HAND ADDRESSING; must be able to write well; temporary. Apply at once.
SCHOLL MFG. CO.,
213 W. Schiller-st., 4th floor.

GIRL TO DO FILING.
One who can typewrite preferred. CADILLAC MOTOR CAR CO., 2301 S. Michigan.

GIRLS—FOR MAILING DEPT.: 16 YEARS or over; salary $12 a week to start. Address, giving experience, and phone, M K 287, Tribune.

GIRL—FOR OFFICE WORK, ONE WHO CAN operate Underwood typewriter preferred; 44 hour week; $15 to start. Mann Engraving Co., Picture Dept., 4001 Ravenswood-av.

GIRL—OFFICE; WITH SOME KNOWLEDGE of double entry bookkeeping and typing; good responsible position. STERN DRESS MFG. CO., 1514 Milwaukee-av.

GIRL—FOR CLERICAL WORK RETAIL store; good knowledge of typewriting necessary. We do not apply. Address M B 503, Tribune.

GIRL—OFFICE, 16 TO 17 YRS.; NEAT, ACcurate, for folding and filing; exp. not nec.; evening HIGH SCHOOL OF NURSING, 421 S. Ashland-blvd.

GIRLS — FOR FOLDING AND INSERTing. Marshall Letter Co., Rm. 484, 431 S. Dearborn.

GIRL—AS CASHIER; REFERENCES, $15 per wk. 5310 Lake Park-av.

GRAPHOTYPE OPERATORS — WHO CAN emboss 500 plates daily. See MISS WORBLE, advertising dept., 5th floor, 400 S. Peoria-st.

LADY—BRIGHT, INTELLIGENT, YOUNG, between 25-30 yrs., experienced D. E. bookkeeper and stenog., rapid and accurate. Must be capable of making monthly statements and trial balance. Must live on South Side. Give reference in first letter. Salary $30.00. Application held strictly confidential. Bond required. Address N 276, Tribune.

MULTIGRAPH OPERATOR — EXP.; NO. 4 and Flexo; permanent. Packard Adv. Letters, 1168 Transportation.

SALESWOMEN.
SEVERAL POSITIONS ARE OPEN IN OUR WOMEN'S APPAREL SECTIONS FOR CAPABLE SALESWOMEN.
THESE OPENINGS LEAD TO PERMANENT EMPLOYMENT FOR THOSE WHO ARE ABLE TO MEET OUR REQUIREMENTS AND SELL ACCORDING TO OUR METHODS. APPLY SUPERINTENDENTS' OFFICE, 9TH FLOOR.
MARSHALL FIELD & CO.,
RETAIL.

SALESWOMEN
for waists, corsets, gloves and various other departments throughout the store. Steady positions. Good salary. Apply Superintendent's office, 4th floor.
HILLMAN'S,
State and Washington-sts.

SALESWOMEN—RESPONSIBLE, BY RELIAble concern; acquainted with fur trade preferred; work permanent. Splendid opportunity. Call Superior 5325 for appointment.

SALESLADIES—DRESS AND SUIT; MUST be thoroughly experienced; excellent salary and commission; steady employment. Apply KERNAN'S, 32 N. State, 2d Floor.

SALESLADY—EXPERIENCED MILLINERY, at once. Call Tuesday evening, Broadway Millinery Shop, 4545 Broadway.

SALESLADIES—IN LADIES' AND INFANTS' wear specialty shop. 6225 S. Halsted.

STENOGRAPHER — EXPERIENCED, HIGH school education. Call 9th floor Tower Bldg.

STENOGRAPHER—FAMILIAR WITH OFfice details. Apply bet. 8:30 and 10 a. m., Bohn Refrigerator Co., 68 E. Washington.

STENOGRAPHER—LAW AND COLLECTION office; good opportunity; Protestant. Apply 1215 Monadnock Bldg.

STENOGRAPHER — EXPERIENCED, GEN. off. work; steady employment; good salary. Address J 82, Tribune.

STENOGRAPHER — LOOP OFFICE; $22 wk.; state age, exp., ref. Address M 65, Tribune.

STENOGRAPHER—MUST BE ACCURATE; salary, $25 per week. LEAVITT & CO., 139 N. Clark-st.

STENOGRAPHER — EXPERIENCED. Apply Graham & Morton Boat Line.

STENO. — EXP. IN REAL ESTATE LAW office work. HARRY RAY, 56 W. Randolph.

WANTED—FEMALE HELP.

Stores and Offices.

STENOGRAPHER — COMPETent, 4 or more years' experience; high school graduate preferred but not essential. West Side. Gentile. Sales dept. Give references, full details, which will be considered strictly confidential. Address M K 278, Trfbune.

Stenographer—Experienced.

Have vacancy for a 4 year high school graduate. The position is one with a future and requires a girl who has had at least 3 years' experience in stenography and who is above the average in personality and ability. Ask for MISS SHELDON.
WILSON BROS.,
528 S. WELLS-ST.
"A GOOD PLACE TO WORK."

STENOGRAPHER.
Position in editorial department; preference given to applicant who writes a good letter without dictation; located between Northwestern and Union stations.
WOMAN'S WORLD,
107 S. CLINTON-ST.

STENOGRAPHER—FOR OUR OWN OFFICE; must be thoroughly experienced; excellent opportunity; salary to start $85 to $90; quick advancement as soon as prove capable; no charge made for this position; ask for MR. AUSPITZ.
MUTUAL SERVICE CORPORATION.
Largest Employment Agency in the World.
Room 1516. 36 S. State-st.

STENOGRAPHER
OR TYPIST.
Competent to operate typewriter and Elliott Fisher billing machine. State age, education, experience, salary expected, and machines used. Address O A 319, Tribune.

STENOGRAPHERS,
Experienced.
SEARS, ROEBUCK & CO.,
Homan-av. & Arthington-st.

STENOGRAPHER — THOROUGHLY EXPERienced for secretary to executive; must know how to spell and punctuate; good opportunity for right party; short hours, pleasant surroundings; moderate salary to start. Address R E 274, Tribune.

STENOGRAPHER.
Young lady, 20 to 25 years old, with at least 2 year's experience; splendid opportunity and good starting salary. Apply 1201 Indiana-av. Ask for Miss Roche.

STENOGRAPHER — NORTH SIDE LOCAtion; permanent position; good opportunity for right young lady; give full particulars, including starting salary; purchasing dept. experience would be advantageous. Address M K 289, Tribune.

STENOGRAPHER
for general office work. Reply, stating age, experience, and salary desired. Address O A 321, Tribune.

STENOGRAPHER — COMPETENT, RELIable, also assist in general office work; good opportunity; state experience, salary; West Side. Address M B 508, Tribune.

STENOGRAPHER—EXPERIENCED LADY; good position for right party; state experience, refs., wages. Address M S 490, Tribune.

STENOGRAPHER—FROM 9:30 A. M. TO 1:30 p. m. daily; $15 per week. Address in own handwriting, giving experience. N 281, Tribune.

STENOGRAPHER—TO ASSIST IN PURCHASing dept, stock records and follow up work. FIELDSTONE MFG. CO.,
25th and Wabash-av.

STENOGRAPHER — EXPERIENCED, SOME typing and filing work, small office, Southwest Side; Protestant preferred. Address, stating experience. Address O A 461, Tribune.

STENOGRAPHER — EXPERIENCED; QUICK and accurate; steady position. R. 218, 308 N. Michigan-av.

STENOGRAPHER—TO ASSIST SECRETARY of community church; all or part time. Apply Sunday at 1435 Broadway.

BOOKKEEPER AND STENOGRAPHER—Temporary position; 3 or 4 weeks, commencing June 13. Address K 227, Tribune.

STENOGRAPHER—EXPERIENCED; GOOD salary; steady position. Apply SAMUEL KUNIN & SON, 1957 S. Kedzie.

STENOGRAPHER—PART TIME OR EXTRA time; must be experienced; good salary. ECONOMY BOOK SHOP, 1211 S. Wabash.

STENOGRAPHER — STEADY, DESIRABLE position; state age, experience, ref., salary wanted. Address N 291, Tribune.

STENOGRAPHER — EXPERIENCED. APply Employment Dept., HIBBARD, SPENCER, BARTLETT & CO.

SWITCHBOARD OPERATOR—FOR GENERal office work and relief; over 25 years of age or over. Apply SELZ, SCHWAB & CO., 504 W. Superior-st.

SWITCHBOARD OPERATOR—EXPERIENCED. Hotel; must live on S. S. Apply Park View Hotel, 4358 Drexel-blvd. Kenwood 9000.

TICKET WRITER — EXPERIENCED, FOR tailor to the trade house. Apply Nemecek Bros., 2700 Clifton Pk.-av. Room 10.

TELEPHONE OPERATOR — SOUTH SIDE. Give experience, age, nationality; state salary desired, etc. Address N 283, Tribune.

TYPIST—MUST BE EXPERIENCED IN writing orders and detail work, with mfg. concern; office hours 8:30 to 5; Saturday half day. Should reside in Park Manor, Hamilton Park or suburb. Call in person. BIRD & SON, Inc., 1472 W. 76th-st.

TYPIST—STRICTLY FIRST CLASS. WITH several years' experience; steady position. The De Laurance Co., 117 N. Wabash-av., 4th.

TYPISTS — EXPERIENCED, TO LEARN proofreading; H. S. graduates. John Baumgarten Co., corner Randolph and Ogden.

TYPIST—RAPID, ACCURATE. 970 OLD COLony Bldg.

TYPIST — AT 6505 COTTAGE GROVE-AV. Phone Dorchester 6500.

WANTED—SEVERAL GIRLS
over 17 as cashiers and inspectors. Apply 8:30 to 10:30 a. m., Supt.'s office, 8th floor, THE HUB.
HENRY C. LYTTON & SONS.

WOMEN FOR CASHIERS.
Steady positions. Good salary. Apply Superintendent's office, 4th floor.
HILLMAN'S,
State and Washington-sts.

WOMAN—TO SUPERVISE ABOUT 25 GIRLS in mailing room; one who understands something about zoning preferred, who can lay out work; keep records of daily output; $20 per week. Apply
THE CHARLES WILLIAMS STORES,
515 S. Wells.

WOMAN — BRIGHT, YOUNG, GOOD PEN-man, to take charge of sample dept.; permanent position; pleasant surroundings. Kanstadter Bro., 224 S. Franklin-st.

WOMAN—YOUNG OR MIDDLE AGED, WITH clerical experience, for laundry branch office; living rooms, fuel and light included; N. W. Side. Address M S 420, Tribune.

YOUNG WOMEN
FOR
RECORD
AND
GENERAL OFFICE WORK.
While a knowledge of bookkeeping or ledger work is helpful in qualifying for the record clerk vacancies, it is not essential. Only a good handwriting and ability to figure are necessary.
SEARS, ROEBUCK & CO.,
HOMAN-AV. AND ARTHINGTON-ST.

YOUNG GIRL FOR CLERIcal work. Apply in person.
LEES BROS.,
323 W. Jackson-blvd.

Executives and Managers.

EXECUTIVE.
Business woman, 32 years of age, thoroughly experienced and capable of assuming responsible secretarial or managerial position; A1 references; large law exp. Address M 164, Tribune.

MARCEL WAVER—EXPERIENCED, WITH following, to take over the management of a shop in the Loop. Good salary and part interest in the business to investment required. Address M P 142, Tribune.

HEAD OF STOCK—AS ASST. MANAGER OF millinery shop; none but thoroughbred milliner women need make application. THE WILSON CO., 600 S. Michigan-blvd.

Factory and Trades.

ALTERATION HANDS
To work on dresses; highest salaries, steady work. Apply ready for work.
BLACKSTONE SHOP,
628-630 S. Michigan-av.

AIR BRUSH OPERATOR—YOUNG WOMAN with experience on air brush work, for coloring novelties, leather and miscellaneous articles; must understand mixing colors; state salary and where last employed; all information strictly confidential. Address M K 253, Tribune.

BAKER—WOMAN, MUST BE FIRST CLASS. Good wages. Call 3615 Lawrence-av.

BINDERY GIRLS—MUST BE EXPERIENCED folders. Apply Mr. Smith, 2d floor. BUEBEN H. DONNELLEY CORP., 852 S. State.

COTTON WINDERS.
Girls, experienced on skein yarns.
H. F. WALLISER CO.,
434 S. Wabash-av.

WANTED—FEMALE HELP.

Professions and Trades.

DRAPERS — EXPERIENCED ON DRESSES; good pay; steady work. Novelty Garment Co., 328 W. Van Buren-st.

DRESSMAKERS—COMPETENT FINISHERS. 3d fl. 6538 Kimbark-av.

EMBROIDERER AND SAMPLE MAKER—Experienced, on high grade silk waists; excellent position for right party; good pay. MME. ESPO CO., 20 S. Market-st.

FINISHERS—EXPERIENCED ON GOWNS. 25 E. Washington-st., Room 930.

FORELADY
For dress factory, capable of instructing operators at machines. One who has had experience. Address M L 91, Tribune.

GIRLS.
WE HAVE POSITIONS OPEN FOR GIRLS 16 TO 23 YRS. OF AGE IN OUR FACTORY. EXPERIENCE NOT NECESSARY, AS WE TEACH YOU OUR WORK WHICH IS VERY LIGHT AND CLEAN, WITH PLEASANT SURROUNDINGS. EXCELLENT WAGES PAID WHILE LEARNING AND RAPID ADVANCEMENT ASSURED.
OSCAR HEINEMAN & CO.,
2725 Armitage-av.

GIRLS.
Light electrical work in the manufacture of telephone equipment; only bright girls, 18 to 24 years of age, looking for permanent positions need apply. Automatic Electric Co., 1001 W. Van Buren.

GIRLS,
Experienced in calendar work, pasting, etc.; steady positions.
MERCHANTS' LITHOGRAPHING CO.,
36 S. State-st.

GIRLS—STRONG, FOR FACTORY WORK; no experience necessary; salary $12 to start, advancement; position permanent if satisfactory. PEERLESS PATTERN CO., 230 S. Wells.

GIRLS — EXPERIENCED OPERATORS FOR POWER MACHINES. GOOD PAY AND STEADY WORK. ENGLANDER SPRING BED CO., 3931-39-61 LOWE-AV.

GIRLS—FACTORY WORK, PICKING ORders; hours 8 to 4:30; 12 o'clock Saturday. B. S. GOODRICH RUBBER CO., 39th and Bobey.

GIRLS—FOR FACTORY WORK IN WHOLEsale grocery; various positions. GEO. HAMMOND CO., 1000 Canby-st., 3 blocks north of Chicago-av. and Larrabee.

GIRLS—CANDY, 2 EXP.; NO OTHERS need apply; will pay $25 per week. 6340 S. Halsted.

HAIRDRESSER—ALL AROUND OPERATOR. RUSSELL & COULSON, 504 Venetian Bldg.

MARCEL WAVER—EXPERT. PETRAN, RM. 69 Mentor Bldg.

OPERATORS — ON MACHINES, TO SEW miniature boxing gloves. FOWLER LEATHER GOODS, 1379 E. 55th-st.

PRESSER—LIGHT WORK; $16 A WEEK TO start. FORM FIT BRASSIERE CO.

PRESS GIRLS—EXP. $30. EAGLE CLEANER & DYERS, 7062 S. Clark.

PRESS GIRLS—MUST BE EXPD. WEST End Cleaners, 4340 W. Madison.

PRESS GIRLS—IN CLEANING FACTORY; steady. 3511 S. Halsted-st.

PRINTERS—107 CLEVELAND SHOPS, NOW operating, offer good pay and steady jobs under ideal working and living conditions to couple and to monotype operators, compositors, pressmen, feeders and bindery workers. We will refund your transportation after 30 days' service. 48 hour week in force. MASTER PRINTERS' ASSOCIATION, Glenn D. Whisler, secretary, 601 Euclid Arcade, Cleveland, O.

SEAMSTRESSES — COMPETENT, THOroughly experienced women, white, on highest class gowns; no other need apply; steady position. Immediate. Call mornings.
MARTHA WEATHERED SHOP,
931 N. Michigan-av.

SEWING MACHINE OPERATOR — POWER. Apply at once. Schultz & Hirsch Co., 1300 Fulton.

Household Help.

COLORED COUPLE.
Man and woman, exp. working together; priv. family; good home and pay. 792 Elmwood-av., Wilmette. Phone Graceland 486 day time.

COOK AND 2D MAID; EXPERIENCED; TO go to the country with private family; best references required; state wages; can't full particulars. Address M P 189, Tribune.

COOK AND SECOND MAID—WINNETKA, summer; steady in winter. Superior 962.

COOK—COMPETENT. WHITE. APPLY Barry, 2421 S. Wabash-av. Victory 7557.

COOK—PRIV FAM.; GOOD WAGES; REFS. req. Lake View 171. 600 Stratford-pl.

COUPLE—COOK, HSWK.; HIGHLAND PK. Call 2 pm., 35 N. Dearborn, Rm. 204, 9-11; or Cent. 8035.

COUPLE—FOR GENERAL HOUSEWORK. experienced; references required. Ph. Highland Park 346, reverse charges.

GIRL—FOR GENERAL HSWK. IN PLEASant home; white; must be fond of children and willing to go in country during summer; good wages. MRS. HOLZ, 909 Lakeside-pl. Ph. Sunnyside 2437.

GIRL—FOR HSWK.; A GOOD COOK; SMALL family; reference required; to go home evenings. Ridgewater 2311.

GIRL—COMPETENT FOR GENERAL hswk.; small family. 5341 Glenwood-av. Edgewater 6753.

GIRL—FOR GENERAL HOUSEWK., SMALL family; no washing; good home, in River Forest. Ph. Main 455.

GIRL—FOR GENERAL HOUSEWK.; GOOD cook; 2 adult's in family; to go home evenings. Ridgewater 2311.

GIRL—COMPETENT FOR GENERAL hswk.; small family. 5341 Glenwood-av. Edgewater 6753.

GIRL—FOR GENERAL HOUSEWK., SMALL family; to go to Sheridan, Ind.; $20. Sheridan, 1st apt. Ph. Lake View 7443.

GIRL—GENERAL HOUSEWORK; WHITE; 3 in family; no washing; good home and good wages; reference required. Ph. Sheridan 265 or call 925 Lake-av., Wilmette.

GIRL—YOUNG, AS MOTHER'S HELPER; good home. 1000 Forest, Ph. Troy-st.

GIRL — PLAIN GEN. HOUSEWK. 2 IN FAMily. 724 Fullerton-pkwy.

GIRL—WHITE; FOR HSWK.; NO. WASH.; $10. West 1852.

GIRL—TO ASSIST MOTHER IN TAKING care of 2 children. Ph. Kenilworth 1483.

GIRL—TO ASSIST WITH HOUSEWORK; exp. unnec. Phone Park Ridge 2472.

GIRL—YOUNG, WHITE, TO ASSIST YOUNG mother. Graceland 5963.

GIRL—WHITE GEN. HSWK.; HOME NIGHTS; pref. Heller, 6214 Eberhart. Encle. 7902.

GIRL—TO CARE FOR BABY AND ASSIST with housework. Irving 1057.

GIRL—GENERAL, GEN. HSWK.; NO LDRY.; sm. fam. 6151 Sheridan-rd. Sheld. 1377.

GIRL — FOR HOUSEWORK. 5339 WOODlawn-av. Midway 7622.

GIRL — FOR HSWK.; STEADY POSITION; good fam. Apply to Kedzie 8226.

GIRLS — GEN. HSWK. AFTERNOONS through dinner; $10 per wk. Midway 2363.

GIRL—GEN. HOUSEWORK; GOOD REFS. 179 E. Chestnut-st. Superior 8860.

GIRL—FOR LAKE VIEW. 2944 SHERIDAN-rd. Phone Lake View 1709.

HOUSEKEEPER — MUST BE NEAT AND have experience buying. Mount Sinai Hospital, 139 S. Lawndale. Lawndale 67.

HOUSEKEEPER—GOOD HOME; APPLY 2255 S. Park-av., Apt. 3; phone Victory 2248.

INFANT'S NURSE—EXPERIENCED. CAPable of taking full charge; references. Oak Park 2843.

LAUNDRESS—WHITE, FOR MANGLE AND hand work; 3 days a week; references required. Address M P 560, Tribune.

MAID—COLORED; PART TIME, 1 TO 7; no Sunday; tall, good looking, refined, intelligent; show room experience in gowns. Apply 9 a. m. Tuesday.
MARTHA WEATHERED SHOP,
931 N. Michigan.

MAID — GENERAL HOUSEWORK. $15 week; no laundry; must be good cook; nice room; pleasant location for good girl. MRS. E. C. McCOY, 1415 Hood-av. Phone Sheldrake 3100.

MAIDS — 2; 1 FOR SECOND WORK AND 1 as kitchen helper; to go to the country for the summer; refs. req. Address O A 166, Tribune.

MAID—FOR GEN. WORK; 3 IN FAMILY; permanent to woman with good disposition; German pref. Hill, Apt. 2, 1433 N. Dearborn.

MAID—GEN. HSWK., PLAIN COOK; HOME nights. Edgewater 5662. 857 Margaretter., 3d.

MAID — SECOND, WHITE, PROT., GO TO South Haven, Mich., for summer; modern cottage on lake. Drexel 1725.

MAID — WHITE, COMPETENT, GENERAL housework, no washing, good home, in River Forest. Ph. Main 455.

MAID — GENERAL HOUSEWORK, WHITE. Protestant; adults. 4510 N. Lincoln-st. Ravenswood 4946.

MAID—GEN. HOUSEWORK; NO WASHING; white. 5653 Kenmore-av., 3d. Edgr. 3201.

MOTHER AND DAUGHTER OR FRIENDS—For cooking and hswk. white; refs. good wages. 2 in family. MRS. BERENSON, 1620 Garden-av., Highland Park, or Phone H. P. 1342.

NURSE—YOUNG GIRL, WHITE, TO TAKE care of baby 2½ yrs. old. Must be neat. Wages $10. Call Dorchester 1994.

NURSE—EXPERIENCED, UPSTAIRS WORK; boy 6 yrs.; $17; Scandv. preferred; for Kenilworth; good ref. Call Superior 3011.

NURSE—COMPETENT FOR CHILDREN. Garfield 67.

SECOND MAID — EXPERIENCED; WHITE; honesty references required; 8 in family. Phone Oak Park 127 for appointment.

WOMAN—WHO WANTS GOOD HOME; 3 IN fam.; must do washing; white preferred. Lake View 6130.

Hotels and Restaurants.

ATTRACTIVE OPPORTUNITIES—
In our hotels in the Southwest for respectable women as waitresses, maids, etc., with or without experience; fare and meals to destination; near good laundress.
FRED HARVEY,
18th-st. and Wentworth-av.

CHAMBERMAID—FOR HOTEL OVER THE lake; one able to wait on table; room and big pay. BARRON, 127 N. Dearborn, R. 717.

WANTED—FEMALE HELP.

Hotels and Restaurants.

CAFETERIA.
Good opportunity for woman who will serve simple, wholesome lunches for employes 5 days a week; location between Northwestern and Union stations.
WOMAN'S WORLD,
107 S. CLINTON-ST.

CHAMBERMAIDS—2, WHITE $50 MONTH, room and board. Apply in person with reference. Chicago Golf Club, Wheaton, Ill.

CHECKER—EXPERIENCED; AT MERIT Cafeteria. Apply at once. 1101 E. 63d, Dorchester 495.

FLOOR MAIDS—ROOM AND BOARD. APply to Housekeeper, Evanston Hospital, 2650 Ridge-av.

GIRLS—EXPERIENCED FOR steam table. No Sunday work.
HARMONY CAFETERIA,
328 S. Wabash-av.

GIRLS—2, FOR SODA FOUNTAIN. APPLY at once. La Salle Soda Fountain, 2d floor, La Salle St. Station.

MAID—EXPERIENCED, WHITE. APPLY Mrs. Brown, Housekeeper, Sheridan Plaza Hotel.

STEAM TABLE GIRL—WHITE; CAFETERIA. Alexandria Hotel, 542 Rush. Apply Steward.

WAITRESS — 528 WEST VAN BURENst.

WOMAN—WHITE, MIDDLE AGED; GENERal work small hotel; room and board; good home, small salary. Apply after 10 o'clock. 206 E. 23d.

Saleswomen.

LADIES — YOUNG, CATHOLIC; PLEASANT outdoor employment, paying $23 weekly while learning; we train you for our particular line. Call 8:10 a. m. or 4-6 p. m. Room 502, 5 N. La Salle-st.

SALESWOMAN.
Educated and cultured, for child welfare work; must travel; position permanent; $50 a week if qualified. Call afternoons. University Society, Room 500, 36 S. State-st.

SALESWOMEN—FIRST CLASS, FOR HIGH grade photograph proposition. Very attractive. GIBSON, SYKES & FOWLER, 32 S. Wabash-av.

SOLICITOR—BRIGHT YOUNG LADY CAN earn $75 or more a week by soliciting trade for a reliable cleaner and dyer. Salary and commission. 5011 E. Halsted-st.

SOLICITOR — BRIGHT YOUNG MAN CAN earn $75 or more a week by soliciting trade for a reliable cleaner and dyer. Salary and commissions for all. Halsted-st.

SOLICITORS — 2, FOR MAGAZINE SUBscription work; salary and com. Room 514, 56 W. Washington.

WOMAN
For a high class sales position. Remuneration in keeping with ability. Must be well acquainted in Chicago and be at least 28 years of age. CALL 8:30 A. M.
MRS. BIRMINGHAM,
Room 310. 81 E. Madison-st.

WOMEN—BY REAL ESTATE FIRM.
Large company of over twenty years' standing in Chicago real estate world is organizing a women's department. Any applicant of an industrious disposition will be considered. Experience not necessary. These positions should pay from $5,000 to $10,000 per year. Apply to Information Desk,
Entire 6th Floor, 69 W. Washington-st.

WOMEN.
Earn $500 in your spare time this summer. Address M B 449, Tribune.

WOMEN—3, EXPERIENCED PREFERRED but not essential, to sell a high grade collection system for a nationally known organization. Address L 479, Tribune.

Miscellaneous.

WOMEN.
Young, attractive women, good head of hair, to demonstrate hair wavers. Must have good wavy hair. Liberal salary. Apply employment office, Eighth floor. Take Adams and Dearborn elevators.
THE FAIR.

CAPABLE WOMEN AND girls who appreciate working where the surroundings are pleasant; no experience necessary.
CHICAGO NEW WAY SERVICE CO.,
2901-11 Montrose-av.

WOMEN, DO YOU
Sleep 8 hours or 24? One hour of waking time will make you a comfortable income. No capital invested and no canvassing. I want women from every ward. Call in person, no letters. MR. HERBERT, Room 312, 81 E. Madison-st.

TEACHER—FOR IMPORTANT POSITION IN educational field; attractive and highly remunerative work; will satisf. qualified applicant as to salary; give age, education, experience and phone number. Address M C 304, Tribune.

SCHOOL TEACHERS
For summer work. Wonderful opportunity. Full or part time. Call evenings, 5 to 8. Room 314, 81 E. Madison-st. Miss Foy.

WOMAN—TO RUN BOARDING HOUSE. husband to work in Greenhouse at Edgebrook, Ill.; just outside city limits. Apply the GEO. WITTBOLD CO., 745 Buckingham-pl., Chicago.

GIRL—HIGH SCHOOL OR COLLEGE FOR doctor's office; no experience necessary; full or part time; may arrange course of study during school year. MANDEL COHEN, 1400 S. 4700-st.

GIRLS — FOR LIGHT STOCK WORK IN wholesale jewelry house; must have refs. HECHT, COHEN & CO.,
209 W. Madison-st.

TEACHER — WE CAN PLACE YOU IN splendid position for the summer; no charge. G. Hill, 1718 N. American Bldg.

MASSEUSE—WE ALSO HAVE BRIGHT WOMEN to learn Swedish massage; short course for nurses. Kelberg Inst., 14 W. Wash., 4th.

LADIES—FOR PRACTICAL NURSING IN the home; $25 wk.; learn while earning. Sup. of Nurses, 6206 Winthrop-av., N. S.

Employment Agencies.

SECRETARY.
Should have fair knowledge of stenography. This position is with a large loop company. This is an excellent chance for the stenographer who desires to get into secretarial work, and should prove a stepping stone for one of the real big jobs. No secretarial experience required. Salary $110.
STENOGRAPHER, loop office $100
STENOGRAPHER, who can handle small switchboard and do general wk. 100
STENOGRAPHER; one who can use dictaphone.
STENOGRAPHER, also use Ediphone. 110
TYPISTS [2]; excellent position; GOOD SALARY.
GIRLS, learn duplicator; no experience.
CLERKS, for general office, experienced.$80
CLERKS; no experience required..... 65
CLERKS [loop]; advertising agency..... 75
Unless you obtain a position for you
WE CHARGE YOU NOTHING
MUTUAL SERVICE CORPORATION,
Largest Employment Agency in the World.
Room 1524, 36 S. State-st.

POSITIONS OPEN TODAY.

STENO.-SECY., Educational school down state $35
STENOGRAPHER, little north of loop.... 35
STENO. AND DICTAPHONE OPR., Prot. 23
STENO. AND S. B. OPR., loop 22
STENO. some exp., M. S. edu., loop.... 18
TYPISTS, some exp., loop $18-20
BOOKKEEPER, comm. acctg. exp., N. S. 25
BOOKKEEPER, neat penman, W. Side.. 25
CLERK, like insurance exp.,..... 21-23
CLERK, cost and invoice exp., Prot.. 21
CLERK, some ledger posting exp.... 18
NO REGISTRATION OR ADVANCE FEE.
AMERICAN RAILWAY BUREAU.
[Chicago's Greatest Employment Bureau].
111 S. La Salle-st. Room 1128.

PRIVATE SECRETARY,
2 TYPISTS, $20.
1 TYPIST AND SWITCHBOARD OPERATOR, $18.
COMMERCIAL EMPLOYMENT BUREAU,
64 W. Randolph-st.

ALLIS AGENCY, 39 S. STATE-ST.
Prof. Lewis, character analyst, now connected with our organization. Private analysis given to individuals. Phone Dearborn 1342 for appointments.
Bkkpr. and Steno., adv.....$150-$175
Bkkpr. and Steno., exp.....$150-$175
secretary..... $125-$150
One week's salary.

STENOGRAPHERS
for Southwest Side. One with 6 months' experience, $17; also experienced stenographer, $20 to $25.
Harmony Employment Service,
Room 916. 19 S. La Salle.

HEAD WAITRESS, $100; CAPTAIN, $75; lunch woman, $75; pantry girls, $50; vegetable cooks, $75; waitresses.
CHICAGO HOTEL AGENCY,
333 S. Dearborn.

STENOGRAPHERS.
We also require bkkprs., office mgrs., typists.

TO RENT—ROOMS—NORTH.

BELMONT-AV. 458, 3D APT.—TO RENT—Large, beautifully furn. room, near Lincoln Park bus.

BERTEAU-AV., 1729—TO RENT—PRIVATE family. Ravenswood district. L. surface, and steam transportation; references required. Phone Graceland 7168.

BITTERSWEET, 754, 2D, RET. LAKE AND Clarendon—To Rent—Lge. frt. rm., 1 or 2; priv. fam.; L. surf. bus. Grace. 8386.

BROADWAY, NR. CORNELIA—TO RENT—Clean, quiet, outside bedroom to Gentile woman employed. Graceland 5667.

BUENA PK.-TER., 929, 1ST—TO RENT—Beau. furn. fr. rm.; twin beds; also sing. rm., bkfst. opt.; gents.; Wil. X. Grace. 6894.

BYRON, 1040, 2D—TO RENT—FINE FRONT rm.; pri.; reas.; Sher. X. Graceland 1187.

CLARENDON, 4140, 2D—TO RENT — LG. fur. rm. nr. lake. Sher. X. Lake View 4614.

CLARENDON-AV., 4114, 2D—TO RENT—Outside rm.; private bath; ref. L. V. 2666.

CLIFTON-AV., 4512—TO RENT—LGE. FUR. rm. suitable 2 gents. Ph. Sunny. 1596.

CRESCENT-PL., 834, 2D—TO RENT—LG. frt. rm., exc. transp., nr. lake; newly dec. Lake View 7166.

CRESCENT-PL., 814, 1ST—TO RENT—LRG. attractive front room; excellent trans.; near lake; married couple; Wellington 3646.

CRESCENT-PL., 917, 1ST—TO RENT—TWO nice fur. rms.; kitch priv.; sgl. rms.; reas.

DEMING-PL., 465, 2D—TO RENT—SINGLE rm., suit. bath; priv. fam.; nr. Lake, Ph.

DOVER, 4722—TO RENT—RM., KIT. PRIV. or share apt. Edg. 7747. eves. MILLER.

EASTWOOD-AV., 930—TO RENT—BEAUT. clean rms. for 1 or 2; Wils. exp. Lange.

EASTWOOD-AV., 824, 2D—TO RENT—Fr. rm., nr. lake; gent.; reas. Sunny. 9179.

EDGECOMB-PL., 950 — TO RENT—ATTRACtive single rms., $5 and up; Sher. exp.

EDGECOMB, 955—TO RENT—3 CONN. FRT. rms., bath; suit 2 or 3; Sher. bus, lake.

EUGENIE, 150—TO RENT—AT LINC. Pk. Rms. Running water. Elec. $6-$6.50.

FULLERTON-PKWY., 742, 2D—TO RENT—Nice furn. rm., suitable 2 conv. to good trans. and pk.; reas. Div. 5087.

FULLERTON-PKWY., 636—TO RENT—Single front room.

GALT, 927, 1ST—TO RENT—SML. RM., priv. bath, suit. bus, woman; lge. rm., adj. bath.

GEORGE-ST., 841, 2D—TO RENT—FAMILY of two has two newly dec. and furn. outside rooms; quiet; "L" and surf. Buckingham 2850.

GLENWOOD, 6101 — LIGHT AND AIRY frt. rm.; priv. fam.; $7. ZERMES.

GRACE, 835—TO RENT—DES. RM. RE. Clark, "L" sta., 2d fl.; L. V. 3656.

HAMPDEN-CT., 2714, 1 BLK. LINCOLN Pk., Diversey and Clark—To Rent—Nicely furn. room, all conv.; finest neigh.; meals if desired.

HAMPDEN-CT., 2632, 2D—TO RENT—LGE. single room for bus. woman.

HAZEL, 4423, 2D—TO RENT—ATTRACtive rm. adj. bath; mast. opte.; Wil. X.

JANSSEN-AV., 3712—TO RENT—FURN. rm.; young marr. cpl. emp., during day; priv. fam.; $5 wk.; good transp. Welling. 10239.

KENMORE-AV., 4843—TO RENT—BEAUT. frt. rm., suit. 1 or 2; Wil., Argyle ex. Edge. 1807.

KENMORE, 4711—TO RENT—PLEAS. SINgle or double rm.; ref.; Wils. Lv. at beach.

KENMORE, 4866—TO RENT—ROOMS WITH or without kitchen priv.; Argyle X.

KENMORE, 4906—TO RENT—COOL, AIRY, newly furn. rms., $6 up; Arg. X.

KENMORE, 4927—TO RENT—LG. LT. RMS., $5 up; double, $10. Nr. beach.

KENMORE, 4838, 2D—TO RENT—LG. LGT. well furn. rm. suit. 1 or 2.

KENMORE, 4647—TO RENT—NEWLY furn. frt. rm.; Wil. ex., surf. Sunny. 1598.

KENMORE-AV., 5009—TO RENT—LARGE rooms; priv. home in lake, Argyle X.

LAKESIDE-PL., 934, 2D—TO RENT—GENT; lg. front; h. c. water. Sunnyside 2587.

LA SALLE-ST., N., 1712—TO RENT—EXCEP. beau. rm., lg., park, bal. bath; refd. gentlemen. Priv. $9-$12. BROWN.

LA SALLE, N., OPP. LIN. PK.—TO RENT—Beau. frt. rm., adj. bath; mod. apt.; priv. fam.; gent. $10 or $12. Div. 5701.

LA SALLE-ST., 1546—TO RENT—UNFURN. rm. suite, kitchenette, overlooking lake; L. C.; Ken. L. ½ blk.; employed. Oakland 4490.

LAKE PARK, 3540—TO RENT—2 CLEAN pleas. rm.; gents. Columbus 2705.

LAKE PARK, 3737, W. 2D—TO RENT —Exceptionally nice, big, steam heated rm.

PARKSIDE, S., 103, 2D—TO RENT—NICE furn. rm.; nr. park, L and surf. Columbus exp. and beach.

WALNUT, 3023, 2D—TO RENT—3 NEW dec. connect. rms., 2 bedrms. and sit. rm., suit. for 3 or 4 ladies or gents; run. water; priv.; reas.; 15 min. loop.

WARREN-A, 324—TO RENT—NICELY furn. rm.; good trans.; nr. Garfield Pk.

WASHINGTON-BLVD, 3001—TO RENT—LG. frt. rm.; pri. fam.; 2d apt.; good trans.

WASH.-BLVD, 4449, 2D—TO RENT—LG. RM., 2 ladies preferred; couple, Austin 5046.

TO RENT—2 BEAU. RMS. IN AUSTIN FOR emp. marr. couples or men; excel. trans. Austin 2353.

TO RENT—MOD. RM.; H. W.; EXC. TRANS.; priv. fam.; gents, Pk. Garfield 7445.

TO RENT—HOUSEKEEPING ROOMS.

South Side.

CALUMET, 4740—TO RENT—COMP. FUR. hskpg. suites; all mod. conv.; ½ blk. "L"; surf. Prices smashed.

CALUMET, 5252, 2D—TO RENT—MOD. room 2 rm. suite; nr. bath; suit. 2. Drex. 8663.

CALUMET, 4826, 1ST—TO RENT—DIN. rm. kitch., and porch; exclusive. Also other l. kpg. rms.

CALUMET, 4058—TO RENT—2 AND 3 RM. hskpg. suites; r. w.; mod. Oakland 7304.

CALUMET, 5036—TO RENT—2 RM. SUITES, mod., run. water, elec.; $11-$12 week.

CALUMET, 4442—TO RENT—FURN. HSKG. rooms, suites, apts. Reas. 7203.

DREXEL-AV., 5611, 2D—TO RENT—4 RMS., suit. 2 mar. cples.; also 3 rm. suite.

DREXEL-BLVD., 4315—TO RENT—LRG. out. suites, run. w., elec. Tel. Ken. 8018.

DREXEL, 5611, 2D—TO RENT—RM. SUIT. for 2; marr. couple; mod. Midway 3551.

ELLIS, 4300, APT. A5—TO RENT—4 RMS., reg. kitch., suit. 4 girls; nr. I. C. L. and surf; $13. Call after 7:30 p. m.

ELLIS, 6236—TO RENT—2 AND 3 RM. suites; priv. porches and kitchens; refs.

ELLIS-AV., 3521-25—TO RENT—2 AND 3 connecting rooms; all conv.

ELLIS-AV., 5717—TO RENT—LGE. FRT. rm.; hot and cold water; ex. trans.

FORTY-THIRD-ST., E., 431, 3D—TO RENT—3 rms. and bath and use of parlor; all outside rooms; 2 conv. to trans.; suitable home for some young couple; $65 month. Call between 6:30-8:00 p. m.

FORTY-SEVENTH-ST., E. 649, 3D — TO rent—Front hskg. rms.; rear, gas, elec. use of bath.

GRAND-BLVD., 4455—TO RENT—FINEST corner residence, 2 room front suites; kitchenette; r. w.; elect.; reas.

GRAND-BLVD., 4015, 1ST—TO RENT—FR. hskg. suite, piano, elec. fan.; also other rms., near L.

GRAND-BLVD., 3812—TO RENT—MOD. RM. kitchenette; also sgle. rm. Douglas 191.

GRAND-BLVD., 4438—TO RENT—LGE. RM. facing boulevard; 2 closets. Douglas 6104.

GRAND-BLVD., 3842, 2D—TO RENT—FRT. rm. kitch., $10 up; other rms. Dou. 2245.

GRAND-BLVD., 4903—TO RENT—2 ROOMS, comp. furn. for light housekeeping.

GRAND-BLVD., 4016—TO RENT—HSKPG. 3 rms., water, kitchenette, COCHRAN.

GRAND-BLVD., 3909—TO RENT—BEAUT. 3 room apt., private bath. Douglas 6140.

GRAND-BLVD., 3752, SAVOY APTS — TO Rent—Attract. 2-3 rm. apts. Douglas 4204.

GREENWOOD-AV., 6140, 2D—TO RENT—Nicely furn. hskpg. rms., no objection to children.

GREENWOOD-AV., 4311—TO RENT—RM., with kitchenette, lav., L. L. C. 3d. Martin.

GREENWOOD, 6141, 3D—TO RENT—FRT. hskpg. rms.; newly dec.; good trans.; $10.

INDIANA, 4834, 2D—TO RENT—2 2 ROOM suites; real kit.; gas range and lge. frt. par.

LAKE PARK, 4038—TO RENT—UNFURN. rm. suite, kitchenette, overlooking lake; L. C.; Ken. L. ½ blk.; employed. Oakland 4490.

LAKE PARK, 3540—TO RENT—2 CLEAN pleas. rm.; gents. Columbus 2705.

MAIN-ST., 1127, W. 2D—TO RENT —Exceptionally nice, big, steam heated rm.

PARKSIDE, S., 103, 2D—TO RENT—NICE furn. rm.; nr. park, L and surf. Columbus exp. and beach.

WALNUT, 3023, 2D—TO RENT—3 NEW dec. connect. rms., 2 bedrms. and sit. rm., suit. for 3 or 4 ladies or gents; run. water; priv.; reas.; 15 min. loop.

WARREN-A, 324—TO RENT—NICELY furn. rm.; good trans.; nr. Garfield Pk.

WASHINGTON-BLVD, 3001—TO RENT—LG. frt. rm.; pri. fam.; 2d apt.; good trans.

WASH.-BLVD, 4449, 2D—TO RENT—LG. RM., 2 ladies preferred; couple, Austin 5046.

TO RENT—2 BEAU. RMS. IN AUSTIN FOR emp. marr. couples or men; excel. trans. Austin 2353.

TO RENT—MOD. RM.; H. W.; EXC. TRANS.; priv. fam.; gents, Pk. Garfield 7445.

TO RENT—HOUSEKEEPING ROOMS.

South Side.

CALUMET, 4740—TO RENT—COMP. FUR. hskpg. suites; all mod. conv.; ½ blk. "L"; surf. Prices smashed.

CALUMET, 5252, 2D—TO RENT—MOD. room 2 rm. suite; nr. bath; suit. 2. Drex. 8663.

CALUMET, 4826, 1ST—TO RENT—DIN. rm. kitch., and porch; exclusive. Also other l. kpg. rms.

CALUMET, 4058—TO RENT—2 AND 3 RM. hskpg. suites; r. w.; mod. Oakland 7304.

CALUMET, 5036—TO RENT—2 RM. SUITES, mod., run. water, elec.; $11-$12 week.

CALUMET, 4442—TO RENT—FURN. HSKG. rooms, suites, apts. Reas. 7203.

DREXEL-AV., 5611, 2D—TO RENT—4 RMS., suit. 2 mar. cples.; also 3 rm. suite.

DREXEL-BLVD., 4315—TO RENT—LRG. out. suites, run. w., elec. Tel. Ken. 8018.

DREXEL, 5611, 2D—TO RENT—RM. SUIT. for 2; marr. couple; mod. Midway 3551.

ELLIS, 4300, APT. A5—TO RENT—4 RMS., reg. kitch., suit. 4 girls; nr. I. C. L. and surf; $13. Call after 7:30 p. m.

ELLIS, 6236—TO RENT—2 AND 3 RM. suites; priv. porches and kitchens; refs.

ELLIS-AV., 3521-25—TO RENT—2 AND 3 connecting rooms; all conv.

ELLIS-AV., 5717—TO RENT—LGE. FRT. rm.; hot and cold water; ex. trans.

FORTY-THIRD-ST., E., 431, 3D—TO RENT—3 rms. and bath and use of parlor; all outside rooms; 2 conv. to trans.; suitable home for some young couple; $65 month. Call between 6:30-8:00 p. m.

FORTY-SEVENTH-ST., E. 649, 3D — TO rent—Front hskg. rms.; rear, gas, elec. use of bath.

GRAND-BLVD., 4455—TO RENT—FINEST corner residence, 2 room front suites; kitchenette; r. w.; elect.; reas.

GRAND-BLVD., 4015, 1ST—TO RENT—FR. hskg. suite, piano, elec. fan.; also other rms., near L.

GRAND-BLVD., 3812—TO RENT—MOD. RM. kitchenette; also sgle. rm. Douglas 191.

GRAND-BLVD., 4438—TO RENT—LGE. RM. facing boulevard; 2 closets. Douglas 6104.

GRAND-BLVD., 3842, 2D—TO RENT—FRT. rm. kitch., $10 up; other rms. Dou. 2245.

GRAND-BLVD., 4903—TO RENT—2 ROOMS, comp. furn. for light housekeeping.

GRAND-BLVD., 4016—TO RENT—HSKPG. 3 rms., water, kitchenette, COCHRAN.

GRAND-BLVD., 3909—TO RENT—BEAUT. 3 room apt., private bath. Douglas 6140.

GRAND-BLVD., 3752, SAVOY APTS — TO Rent—Attract. 2-3 rm. apts. Douglas 4204.

GREENWOOD-AV., 6140, 2D—TO RENT—Nicely furn. hskpg. rms., no objection to children.

GREENWOOD-AV., 4311—TO RENT—RM., with kitchenette, lav., L. L. C. 3d. Martin.

GREENWOOD, 6141, 3D—TO RENT—FRT. hskpg. rms.; newly dec.; good trans.; $10.

INDIANA, 4834, 2D—TO RENT—2 2 ROOM suites; real kit.; gas range and lge. frt. par.

LAKE PARK, 4038—TO RENT—UNFURN. rm. suite, kitchenette, overlooking lake; L. C.; Ken. L. ½ blk.; employed. Oakland 4490.

LAKE PARK, 3540—TO RENT—2 CLEAN pleas. rm.; gents. Columbus 2705.

MASON-AV., S., 107, 2D—TO RENT—LGE. pleas. rm.; gents. Columbus 2705.

MAIN-ST., 1127, W. 2D—TO RENT —Exceptionally nice, big, steam heated rm.

PARKSIDE, S., 103, 2D—TO RENT—NICE furn. rm.; nr. park, L and surf. Columbus exp. and beach.

WALNUT, 3023, 2D—TO RENT—3 NEW dec. connect. rms., 2 bedrms. and sit. rm., suit. for 3 or 4 ladies or gents; run. water; priv.; reas.; 15 min. loop.

WARREN-A, 324—TO RENT—NICELY furn. rm.; good trans.; nr. Garfield Pk.

WASHINGTON-BLVD, 3001—TO RENT—LG. frt. rm.; pri. fam.; 2d apt.; good trans.

WASH.-BLVD, 4449, 2D—TO RENT—LGE. RM., 2 ladies preferred; couple, Austin 5046.

TO RENT—2 BEAU. RMS. IN AUSTIN FOR emp. marr. couples or men; excel. trans. Austin 2353.

TO RENT—MOD. RM.; H. W.; EXC. TRANS.; priv. fam.; gents, Pk. Garfield 7445.

TO RENT—ROOMS—WEST.

WINTHROP-AV., 5026, 2D SOUTH — TO Rent—Suite of 2 rms.; airy bedrm., light living rm.; for 1 or 2 gents; no other rooms. Edge. 6461, Argyle sta.

WINTHROP, 4866, 3D—TO RENT—LIGHT, attrac. rms., next bath, $6.50 up. Arg. L, beach.

WINTHROP, 4821, 2D—TO RENT—RM., 3 windows, for 1 or 2; Wil. X. Ravens. 1823.

WINTHROP, 5826 — TO RENT—FURN. RM., L. exp., surf. line, bus. Edgew. 8272.

TO RENT—LARGE ROOM; 2 BEDS IF DEsired; mod. apt.; priv. family; Belden-av. near Linc. Pk.; use of living room, kitchen, bath, etc.; $10 per week; ref. Phone Line. 781.

TO RENT—PRIV. FAM. NR. EDGE. B. HOtel, will rent to adults 2 clean, fur. rms. in home; twin beds; r. w., gar.; ref. Sunny. 9104.

TO RENT—IN ROGERS PARK, BEAUTIFUL large room or suite with private family near lake and Loyola sta. to refined business people. Rogers Park 1959.

TO RENT — NICE RM., REAS.; MARR. cpl. or 2 emp.; ½ blk. lake; Argyle exp., bus. Edgewater 984.

TO RENT—PLEASANT RM., TWIN BEDS, in pvt. adult family; 2 bus. men; ref. req. Tel. Buckingham 1897.

TO RENT—ATTRACTIVE DOUBLE FRONT room; priv. res.; nr. lake, Edgewater Beach sta., surf.; 1 or 2 employed. Edgr. 7008.

TO RENT—PH. SUNNY. 8783—ATTR. FRT. suite; bachelor apt.; 1 or 2 gents; splendid home; lake, bus. Wil. X.

TO RENT—NICELY FUR. RM., PRIV. FAM., home comforts; nr. 2 surface lines, 3 min. walk N. W. R. R.; $25 mo. Sunnyside 9622.

TO RENT—2 RMS., SUIT. 2 OR 3 EMP.; real home; Wil. "X." Tues. eve. Wil. 5020.

TO RENT—BEAUT. COURT APT. RM. WITH sleep. porch; suit. 2; blk. Edgewater Beach hotel; breakfast if desired. Sunny. 6353.

TO RENT—ROOM SUIT. 1 OR 2; PRIV. fam.; L and surf. Diversey 2459.

TO RENT—NICELY FURN. 2 FRT. RMS., priv. fam., nr. Line. Park. Diversey 3068.

TO RENT—LARGE FRONT ROOM IN ROGers Park; 2 blks. to L. Sheldrake 798.

TO RENT—LGE. ATTR. RM. HIGH CLASS new apt.; Bryn Mawr L. Edgr. 4260.

TO RENT—RM. FOR 1 OR 2, HIGH CLASS new apt.; meals, opt. Rav. ex. Sunny. 5455.

TO RENT—LGE. FRT. RM.; MOD.; PRIV. fam.; good trans. Ph. Lincoln 3758.

TO RENT—NEWLY FURN. ROOM; GOOD loc.; Argyle ex., bus, surf. Edgr. 6813.

TO RENT—ATTRACTIVE RM., LGE. CLOS. bath adj.; priv. fam.; Argyle X. Edgr. 1603.

New Lafayette Apt. Hotel,

4825-27 SHERIDAN-RD.
NOW OPEN FOR BUSINESS.
Newly and beautifully furn.; a congenial home for bachelors, marr. people, and women emp.; inspect our rms.; last and you will stay; loc. ideal; trans. good; bik. lake; $10 wk. up.

TO RENT—ROOMS—NORTHWEST.

ALBANY PK.—TO RENT—NICELY FUR. rm.; priv. fam.; near L. Irving 2689.

HUMBOLDT-BLVD., 1640—TO RENT—FUR. rm.; gent.; ½ blk. Med. L, surf. Spauld. 416.

TROY-ST., N., 1627—TO RENT—LGT. FURnished room, close to transp.

TO RENT—PLEASANT HOME OFFERED refined married couple; meals optional; private family. Monticello 7218.

TO RENT—LGE. OUTSIDE FURN. FRT. RM., suit. 2; also outside single rm.; reas.; kitch. priv.; porch; exc. trans.; priv. res. Irv.6030.

TO RENT—LG. LGT. RM., 7TH FL. MOD. home comfts.; board opt. Kedzie 8409.

TO RENT—ROOMS—WEST.

FIFTH-AV., 3164—TO RENT—ATTRACT. lt., airy rm.; hot water; 3d apt. Kedzie 2847.

HOMAN-AV., S., 408, 2D—TO RENT—LGE furn. rm.; mod.; nr. transp.; $5 wk. Kedzie 6453.

HOMAN-AV., S., 347, 1ST—TO RENT—FRT. bedroom; steam heat; good transportation.

JACKSON, 4431—TO RENT—PLEAS. AIRY, nicely furn. rm., bath adj. Inquire 4437 Jackson.

JACKSON, 3040, 2D—TO RENT—OUTSIDE rm.; private fam.; all conv.; reas.

MASON-AV., S., 107, 2D—TO RENT—LGE. pleas. rm.; gents. Columbus 2705.

MAIN-ST., 1127, W. 2D—TO RENT —Exceptionally nice, big, steam heated rm.

PARKSIDE, S., 103, 2D—TO RENT—NICE furn. rm.; nr. park, L and surf. Columbus exp. and beach.

WALNUT, 3023, 2D—TO RENT—3 NEW dec. connect. rms., 2 bedrms. and sit. rm., suit. for 3 or 4 ladies or gents; run. water; priv.; reas.; 15 min. loop.

WARREN-A, 324—TO RENT—NICELY furn. rm.; good trans.; nr. Garfield Pk.

WASHINGTON-BLVD, 3001—TO RENT—LG. frt. rm.; pri. fam.; 2d apt.; good trans.

WASH.-BLVD, 4449, 2D—TO RENT—LGE. RM., 2 ladies preferred; couple, Austin 5046.

TO RENT—2 BEAU. RMS. IN AUSTIN FOR emp. marr. couples or men; excel. trans. Austin 2353.

TO RENT—MOD. RM.; H. W.; EXC. TRANS.; priv. fam.; gents, Pk. Garfield 7445.

BOARD AND LODGING—SOUTH.

ARLINGTON-PL., 519—TO RENT — VERY desir. 2 rm. suite; complete home; reas.

BELDEN, 544—TO RENT—LGE. FRT. RM. and kitch.; r. w.; icebox; laundry.

BELDEN-AV., 635 — TO RENT—HSKPG. priv.; 2 rm. suite; stm., elec.; nr. Lin. Pk.

BROADWAY, 4007—TO RENT — 2 ROOM hskpg. suite, mod.; gd. trans.; fam. only.

CLARK, N., 2506—TO RENT—2 RM. SUITE and kitchenette, $12; 1 room, $6.

CLIFTON-AV., 4442—TO RENT — 2 OR 3 rm. suites. 1 blk. Wil. ex., bus. nr. beach.

CLIFTON-AV., N., 4526—TO RENT—2, 3, OR 4 furn. hskpg. rooms. Wilson exp.

CHICAGO-AV., E., 52—TO RENT—3 RMS. hskpg. suite; also single rm.; elc. l.; reas.

CLARK-ST., N., 2138—TO RENT—LIGHT housekeeping rooms.

CLARK, N., 1416—TO RENT—2 OR 3 FRT. rms.; big kitchen; elec., h. water; nr. lake.

CLEVELAND, 2217—TO RENT — SINGLE hskpg. rm., adults emp.; nr. pk. Linc. 981.

DEARBORN, N., 1344—TO RENT—BEAUT. L. fr. fr. rm., with or without hskpg.; nr. pk., lake; $14.

DEARBORN, N., 1156—TO RENT—FRONT basement housekeep. rm., adults employed.

DEMING-PL., 649—TO RENT—2 CONNECting frt. light hskpg. rms.; priv. entrance; not in rooming house neighborhood. Lincoln 721.

GARY-PL., 826—TO RENT—FRT. 2 RM. LT. hskpg., suite; good trans.

GREENVIEW, 4211—TO RENT—FURN. liv. rms., bedrm. and kitch.; all convs.

HAMPDEN-CT., 2632, 2D—TO RENT—Housekeeping suite, 3 large rms. and porch.

KENMORE, 4739, 3D—ATTR. FURN. 3 RM. apt., complete; priv. porch; Wilson exp.

KENMORE, 4927—TO RENT—LG. LT. RM., equipped for hskpg., pch., lgt., gas, idy.

KENMORE, 4906—TO RENT—3 RM. SUITE, comfl. furn., new, lt., gas., idy.; $55.

LAWRENCE-AV., 1060—TO RENT—3 RM. suite, comp. kitchen, linens, lt., gas; adj. bath; out. rms.; newly dec.; Wil. ex., beach.

LILL-AV., 816—TO RENT—1 AND 2 RM. suites; elec.; nr. park. Lincoln 4491.

MAGNOLIA, 4709, 1ST—TO RENT—NEWLY dec. 2 rm. suite, also front rm.

MAPLE, 63, 3D—TO RENT—3 LT. HSKPG. rms., back porch, gas range; walk. dist.

OAK-ST., N., 118—TO RENT—NICE, LGH. rm. and kitchenette, comp. for hskpg., in walking distance from loop.

OAKDALE, 443, 1ST — TO RENT—3 RM. suite, mod.; blk. to Lincoln Pk.; lake; Al trans.

PAULINA, N., 4205—TO RENT—HSKPG. rms., newly dec.; ele. furn.; ex. trans. Grace. 8238.

RUSH-ST., 733—TO RENT—ONE RM. AND kitch.; run. water; walk. dist. to loop.

SEDGEWICK-ST., 1363—TO RENT—DEC. hskpg. rooms; steam, range; blk. Linc. Pk.

ST. JAMES-PL., 419—TO RENT—2 CONN. rms., furn. complete; steam, elec. Nr. Lincoln Pk.

SHEFFIELD-AV., 2128, 3D APT.—TO RENT —Frt. rm. with light hskpg.

SHERIDAN-RD., 4741, NORTH SIDE, MS. M. Bagley—To Rent—Furnished housekeeping rooms, living room, real kitchen; pantry, bedroom, private bath and porch.

SHERIDAN, 4741 — TO RENT — REAL kitchen, pantry, living room, private bath, back porch; ring bell second apt. Ref. required.

SHERIDAN, 4923, THE MARGATE — TO Rent—Beaut. 3 rm. apt., priv. bath, phone, porch.

SHERIDAN, 4917—TO RENT—EXCEP. 3 RM. suite; priv. bath, porch; also large par. liv. rm.; r. w.; kitchenette; Argyle ex., bus.

SHERIDAN, 4733—THE MOUNTFORD—TO Rent—Beaut. 3 rm. kitch.; pri. bth. 2 beds. Sunnyside 4034—TO RENT—1 RMS., 2 beds., kit. and porch. Inq. 5 Hamilton Schmidt.

SHERIDAN, 4336—TO RENT—2 RMS. WITH kitchen, furn. comp.; Wil. "X." bus, surf.

SHERIDAN, 4012—TO RENT—2 RM. SUITE; priv. bath; priv. pch.; Sher. X. bus, surf.

SHERIDAN-RD., 4059—TO RENT—NO ROOM hskpg. suite, fine transp. Inquire 1st.

SUNNYSIDE, 914, 2D—TO RENT—TO 1-2 lad., suite lg. rm. and kit.; eve. or Sun.

WINDSOR-AV., 1ST—TO RENT—COMP. furn. 3 rm. suite, suit. for 3; reas.; Wilson exp. and beach.

WINDSOR, 926—TO RENT—1-2 RM. KITCHenette suites; bath; pch.; $15-$20.

WINTHROP, 4866, 3D—TO RENT—2 ROOM suite; real kitch.; $16 wk.; adults; Arg. L.

WINTHROP-AV., 4913—TO RENT—COZY, light hskpg. suite. A "HOME."

TO RENT — SMALL SUITE OF HSKPG. rooms, near lake and good trans.; emp. marr. couple pref. Ph. Sunnyside 5789.

TO RENT—PARLOR OR SOLAR, FRT. RM., priv. porch; adequate 3 gents.; nr. lake, Argyle "L." Edgewater 9194.

TO RENT—NEWLY DEC. OUTSIDE RM.; ex. trans.; A1 loc.; priv. fam. Wil. 9146.

TO RENT—SUITE, 3 RMS., 3 PRIV. PEOPL. porch; real kit. Bryn Mawr L. Edgr. 4260.

TO RENT—FRONT SUITE, STM., LAV., EL., nr. park, beach, bus.; reas. Div. 3853.

Northwest Side.

KEDZIE-BLVD., N., 2530—TO RENT—2 & fur. hskg. suites; opp. Logan Square L.

SPAULDING-AV., N., 2636—TO RENT—3 Hskpg. rms., or share 5 rm. apt. Belm. 1512.

West Side.

JACKSON-BLVD., 2944—TO RENT — WELL furn. front 4 rm. suite; stm., elec.

KEDZIE, S., 711 — TO RENT—2 FRT. RMS., priv. entrance; gas, el., ph., ex. trans.

WALNUT-ST., 3525—TO RENT—2 MOD. hskpg. rms.; good trans., nr. pk.; adults.

WARREN-AV., 2927—TO RENT—HSKPG.; 4 rm. flat; mod.; nr. Garfield Park; refs.

WASHINGTON-BLVD., 2032—TO RENT—2 frt. rms., elec., refs. Irv. 6030.

WILCOX-ST., 2542 — TO RENT—HSKPG. suite and sing. rm., nicely furn.; reas.

WANTED—TO RENT—ROOMS.

WANTED—TO RENT—BUSINESS MAN DEsires accommodation for self and 3 children, priv. fam., North Side or suburb. Address M 282, Tribune.

WANTED—TO RENT—1 OR 2 FURNISHED rooms with kitchenette privilege, or same for light housekeeping; young married couple; North Side; reasonable; about June 26. R. ALTER, 1505 S. St. Louis-av.

WANTED—TO RENT—MAN AND WIFE DEsire 1 or 2 rooms with kitchenette, near Chicago C. and N. about June 15; ref. exch. Address B X 18, Tribune.

BOARD AND LODGING—SOUTH.

BLACKSTONE-AV., 5714—SUITES OF 2 AND 3 rms., with or without private baths, in annexes of select family hotel, for business people; from $10 to $24 each; American plan. Hyde Park 2780.

BLACKSTONE-AV., 5714—H. P. 2780. THE HARVARD.
3 min. to L or surface. Attractive rates to business people.

BLACKSTONE-AV., 5026—LARGE ROOM with board.

ELLIS-AV., 6239, 2D—NICELY FUR. DBLE. rm.; bd.; pri. fam. H. P. 7353.

EVERETT, 5504 — LARGE OUTSIDE ROOM with excellent board; conv. to Jackson Pk., L. C. and surf. transp.

FORTY-SEVENTH-ST., E., 1035—EXCEL. meals and newly decorated rms.; $12 sing., $20 up double; very homelike; water, phones all rms.; surf. L, and I. C. Oakland 1051.

FORTY-SIX, H.-PL., E., 438 — THE COLBY. Large, airy rms., also large par. liv. rm.; ref.

KENWOOD-AV., 4756—BRIGHT, AIRY RMS.; exc. table; conv. to lake, pk., I. C. surf.

LAKE PARK, 3901—COR. RMS. OVERLKG. lake; exc. table; I. C., L.; pri. bath; $10-$12.

OAKENWALD, 455 — DESIRABLE RM. with brd. for 1 or 2; I. C. Ken. 3. Curt Cadry.

NURSE WITH IDEAL HOME HAS LARGE frt. rm., beaut. outlook; will care for invalid or elderly person; excellent meals; best care. Phone Douglas 4913.

HAVE A WELL APPOINTED HOME. WISH ref. marr. couple. Normal 7613.

BOARD AND LODGING—NORTH.

KENMORE, 4727—PARLOR AND ALCOVE for 2; nicely furn.; 2 meals; Wil. L. beach.

PLEASANT RM. FOR BUS. GIRL; COMforts and privileges of home; priv. fam.; good trans. N. S. Wellington 8024 after 5 p. m.

CHICKEN DINNER, $1.

Rms. with board. 4232 Kenmore. Buck. 2459.

HAVE VACANCY HIGH CLASS BOARDING house; refs. req; unusually good home; best location. Edgew. 6253.

BOARD AND ROOM—FAM. HOTEL. 1 BLK. Linc. Park; good tab.; reas. Linc. 1343.

BOARD & LODGING—NORTHWEST.

PLEASANT HOME OFFERED REFINED married couple; excellent table; private family. Monticello 7218.

BOARD AND LODGING—WEST.

CONGRESS-ST., 4018, 1ST—LGE. MOD. sunny rm. for 2; best trans. Gar. 2970.

BOARD & LODGING—SUM. RESORTS.

RESERVATION NOW MADE FOR MAPLEmoor farm, Oden, Mich., near Petoskey, Mich.; open June 1. We raise all our own vegetables and poultry; home cooking and plenty of it; good bathing and fishing. Write Maplemoor Farm, Oden, Mich.

HOTELS.

HOTEL DEL PRADO.

Attractive spring rates; 15 min. L. C. service to city. H. P. 2410. 59th and Blackstone.

EXCLUSIVE SUITE, PRIV. BATH, PIANO, walking dist., near Dearborn. 18 W. Walton, New Chatelwix.

THE GREYSTONE. 5338 BLACKSTONE.—Single and double rms.; run. water; elec.; excellent meals.

HOTEL MARCO, 510 S. DEARBORN-ST., 1½ blocks north of Dearborn station; moderate; $1 to $2.50 per day; $5 per week.

MORLONDE HOTEL—EXCLUSIVE; ROOMS with private baths, $15 single, $17.50 double and up. 4946 Sheridan-rd. Ph. S. S. 7171.

VERSAILLES APT. HOTEL—
53d-st. at Dorchester-av.
Tel. Fairfax 2900.

YOU'LL LIKE WEAVER'S HOTEL—COZY, mod.; 2 min. N.W.L. 1616 Wils. Edgr.2442.

HOTELS.

THE MONTEREY
4300 CLARENDON-AV.

Absolutely Chicagos' newest and finest Kitchenette Apartment Hotel. Situated one block from Clarendon Beach on Lake Michigan. An especially desirable residential district.

THE MONTEREY appeals to those who desire superior service and appointment and an atmosphere of exclusive quiet.

Both two and three room suites are still available for immediate occupancy or future reservation.

UNDER THE RESIDENT MANAGEMENT OF
HAROLD H. GRISWOLD,
TELEPHONE LAKE VIEW 8026.
H. O. STONE & CO., Agents,
111 W. Washington-st. 4600 Broadway.
Main 1865. Edgewater 1700.

Cooper-Carlton
HYDE PARK-BLVD. AT 53D-ST.
[On the Shore of Lake Michigan.]

European. Rates $3 and up.

400 ROOMS, 400 PRIVATE BATHS.
[Exclusive bath for each room.]
Two large closets each room.
I. C. R. R. STA. at 53d-st., one block from hotel, where all Mich. Cent., Ill. Cent. and Big 4 trains stop. Check baggage to 53d-st. station and save time.

10 MINUTE EXPRESS SERVICE DOWNTOWN OFFICE, SHOPPING AND THEATER DISTRICT.

Secure reservations in our Crystal Ballroom for Dances or Banquets. Finest in Chicago. Inspection invited.

PH. C. O. STARK, MGR. HYDE PARK 9600.

PLAZA HOTEL
At Lincoln Park
NORTH-AV. AND N. CLARK-ST.

For permanent and transient guests, an ideal place to live in the summer.
About 12 minutes ride to the loop by street car.
Room with priv. bath...$2.00 per day and up.
Two room suites, with private bath.....$4.00 per day and up.
Two and three room suites with kitchenette and private bath, reasonable.
Good cafe in connection; a la carte service; moderate prices; special table d'hote dinner Sunday and Thursday, $1.25.

THE MANAGEMENT
of the
SHERIDAN PLAZA HOTEL
Invites you to inspect the complete provisions being made for the comfort and well-being of its guests.

SHERIDAN PLAZA HOTEL,
SHERIDAN-RD. AT WILSON.
GEORGE F. ADAMS,
Resident Manager.
SUNNYSIDE 6701.

Hotel New Southern
W. H. DELANEY, Mgr.
MICHIGAN-BLVD. AT 18TH.

Our patrons enjoy the privacy and convenience of this modern hotel.
Five minutes' walk to the loop.
And yet away from the noise.
LIGHT, FIREPROOF—300 ROOMS.
RATES FOR PERMANENT GUESTS, $10.50, $14 PER WEEK AND UP.
Phone Calumet 6710 for reservations.

SHERBURNE BEACH APTS.
6259 SHERIDAN-RD. COR. ROSEMONT.
"ON THE LAKE SHORE."
3 to 6 room apts., inc. living room, sun parlor, breakfast room, kitchen, and 1, 2, and 3 bedrooms; beautiful complete furnishings; maid service; garage; cafe. Sheldrake 3700.

BILTMORE
A FEW NEW MARSHALL FIELD FURNISHED KITCHENETTE APTS.
Maid; elec. gas, linens, laundry, window shades; janitor service inc.
IN MODERATE RENTAL.
4160 DREXEL-BLVD. NEAR THE LAKE.

14 Min L and I. C. Exp.

Blackwood Hotel
CLARENDON AT WINDSOR-AV.
NORTH SIDE—ON THE LAKE.
Completely furnished in modern living rooms, dressing, bath, kitchen and breakfast room, with ice, gas, light, linen, and maid service, at $1100 a month. Unfurnished 2 rm. at $60 and $85, facing Sheridan-rd. Not often this unusual opportunity to lease at Glengyle, A "home" of comfort for refined people solicited. Sunnyside 4820.

TO RENT—FURNISHED FLATS.

North Side.

GLENGYLE APT. HOTEL.
941 Glengyle-pl., ½ blk. bth. beach; NOW ... sec. 2 rm. eleg. furn. kitchenette haskge, ... $85 to $100; June 1. A 3 rm. sun. ... view apt., $155; same apt. unfur. ... $140; also 1 unfurnished 2 rm. at $80 ... $85, facing Sheridan-rd. Not often this ... opportunity to lease at Glengyle. A ... of comforts for refined people solicit ... Sunnyside 4820. M. L. COOPER.

AINSLEE MANOR.
NEW, COMPLETELY FURNISHED, ... 4078 Magnolia-av. Large, light airy 2-3 ... apts. sun parlor, living, dining, dressing ... kitchen, bath with shower; light, gas, ... beds, 2 in-a-dor beds in 3 rm. apts.; 2 ... use Argyle exp.; $65 up. Sunnyside 9745.

6800 SHERIDAN-RD.
Stanleigh Apartments.
Completely furnished kitchenette apt., $100 ... $135 per month, including linen, ice and ... service. Rogers Park 7010.

THE LINCOLN APTS.
In Beautiful Rogers Park.
... 4 rooms, completely furn., $45 to $125 ... weekly rates if desired. 1648 Lunt ... Phone Rogers Park 900.

HELLSHORE APT.
Completely furn. 2-3 rm. apts. with well ... equipped kitchens and baths. Daily maid serv- ... light, gas, and linen free. Near lake, ... Irving Pk.-blvd. Wellington 26.

HIGH CLASS COMP. FURN.
7 room apt., incl. ice and ... elec. light, $225. Phone Sun- ... nyside 780.

ON THE LAKE.
... rms., beautifully furnished, grand piano, ... fireplaces, high class bldg.; bathing beach; ... terms to right party for July and August. ... Rogers Park 302.

HIGHLANDS AND ANNEX.
... 5855 Greenview-av., 2 blks. Birchwood "L" ... 4 rms., comp. fur. for hskpg. $70-$150 ... incl. light, gas, serv.; immed. poss.; cafe. ... Rogers Park 6100.

... RENT—FROM JUNE 16 OR JULY 1, ... Oct. 1. Private entrance ground floor ... 3 rm. dressing rm. and bath; suit for ... near Division-st. and Lake Shore-drive. ... time call Superior 446, after 6:30. ...

RIVIERA APARTMENTS,
... 1945 Magnolia, near Argyle "L" station, ... attractive 1-2-3 rm. furn. apts., light and ... airy, light, gas, etc.; 2 outdoor beds in ... apt.; at reasonable rates. Sunny. 1449.

SWANVILLE APTS.,
... 731 Brompton-av., at 3550 Broadway, 2 ... rms., completely furnished; new building; ... rates now in effect. Dir. 701 Brompton-av.; ... RENT—7620 SHERIDAN-RD., 2D, OVER- ... looking lake; elec. fur., living room, disap. ... chamber with twin beds; dining room, ... beds, bath with shower; immed poss.; ... free light and gas. Ph. R. Pk. 6100.

BUENA TERRACE APTS.
... 4040 Sheridan., comp. furnished kitchenette ... apt. with or without maid service; 2 blks. ... Sheridan L ex. sta., bus. Lake View ...

BEACH VIEW HOTEL
... 1 to 5 rms.; beautifully furn., mod. style; ... maid service; private beach; Howard L; ... to $300; weekly rates if desired. 7645 ... Rogers Park 8200.

FRONTENAC APTS.
... 925 Irving Park-blvd. Lake View 7672. ... Completely furn., 3 to 6 rm. apts., 1 blk. ... and Sheridan L ex. station.

TO RENT—FOR A YEAR FROM JULY 1, ... suite, sun parlor 20x9 ft., $200; garage in ... Sheridan-rd. and L. Rogers Park 2868, ... by appointment.

THE SOVEREIGN.
... Party leaving city will rent their beau. furn. ... and kitchenette apt. to refined people. ... 4pt. 410, between 10 and 2 p. m.

SHERIDAN-ROAD.
... Handsome kitchenette apt., living rm., ... bed, rm., shower bath, sun. elec. lt., phone ... Rogers Park; $110. Sunnyside 6948.

... RENT—FURN. APT. COMFORTABLY ... rms., June 15th to Sept. 15th. 6047 Dear- ... Lan. Pk.; 15 min. loop. Ph. ...

... RENT—A VERY DESIRABLE FURNISH- ... at for 4 months; near golf links and ... beach; very reasonable rent. The- ... Lake 4195.

... RENT—LIT ROOMY APT., FURN. BY ... Studios; 4 rms., 2 exp., $117. Cor- ... gr. lake, bus, surf. Ph. Sup. 3714.

... RENT—3 RM. APTS., NEWLY ... 2 RM. APTS. Bryn Mawr L; sta. ... 1705. Edgewater 5645 Magnolia-st.

A COUPLE WILL SHARE ... congenial marr. couple; as ... reference and a good home. ... Tribune.

... ROOMS, $175.
... 2 parlors, 3 baths; Barry-av., near ... Central 5210.

THE FERNWOOD.
... 3 and 3 rm. apts., completely furnished; ... kitchen l., bus. and street car service. ... RENT—NEWLY DECORATED 5 AND 7 ... apts., bik. from L ex. sta. Call ... Lake View 1122.

... RENT—4 BRIGHT OUTSIDE ROOMS, ... furn.; priv. b. porch; conv. ... st. car; adults; no pets. 1420 Island-av., 2d ... Wil. L., bus. Sunnyside 9475.

West Side.

... RENT—6 RM. FURN. APT., OVERLOOK- ... Garfield Park golf course; large open ... 2 baths; adults; Gentiles; ref. Garf. ...

... RENT—FURN. 3 RM. APT.; EL. ... lake and Edgewater ... diate possession. Edgr. ...

... BEAUT. FURN. 3 ROOM ... June to Oct. Edgr. ... Argyle-st. Apt. 304. ...

... COMPLETELY FURN. 6 ... porch, blk. from lake; Gen- ... $175. Rogers Park 7518. ...

... RMS., FURN. COMPLETE, ... $310. Gentile. Sheldrake 2547. ...

... CLASS 5 RMS. SUN PAR- ... victrola; lake view; ... -av. Edgr. 6855. ...

... RENT—7620 SHERIDAN-RD., 2D, OVER- ... looking lake; elec. fur., living room, disap. ... chamber with twin beds; dining room, ... beds, bath with shower; immed poss.; ... free light and gas. Ph. R. Pk. 6100.

... 4 RM. APT., 2D ... in-a-door bed, ... Lincoln 1487. ...

... ROOM FURNISHED ... floor, overlooking the Mid- ... self furn. $30; $60 ... Key at St. George's ...

... UNIVERSITY— ... furn.; 2 porches; $100; ... 5648 University-av. 3d. ...

... NABLE FOR SUMMER, 3 ... apt.; porches; $100; ... C. and lake. 5482 ... 2510. ...

... FURNISHED FLATS. ...

... th Side. ...

... ON ARMS ...
... HOTEL. ...

... E. 634-st. ... of Jackson Park; ... minutes walk from bath- ... tennis courts, sun- ... kitchenette apartments. ... excellent service. ... Ph. Dorchester 5610.

... BLACKSTONE-AV., NO. ... has 7 baths; seat 4; ... from June 15 to Oct. 1. ... appointment. ...

... REILLY & CO. ...
... Engineers. 636. ... Estate from Reilly. ...

... Apartments, ...
... KENWOOD-AV. ... rm. kitch. apts. at exc. ... summer, $80 to $150; com. ... and service. Hyde Park 7010. ...

... THE LINCOLN APTS. ...
... In Beautiful Rogers Park. ...
... 4 rooms, completely furn., $45 to $125 ... weekly rates if desired. 1648 Lunt ... Phone Rogers Park 900.

... HELLSHORE APT. ...
... Completely furn. 2-3 rm. apts. with well ... equipped kitchens and baths. Daily maid serv- ... light, gas, and linen free. Near lake, ... Irving Pk.-blvd. Wellington 26.

... HIGH CLASS COMP. FURN. ...
... 7 room apt., incl. ice and ... elec. light, $225. Phone Sun- ... nyside 780.

... SHIRLEY. ...
... apts., completely furn. ... rm. 4164 Drexel-blvd. ...

... APT., 2D FL., 4 RM., ... Drexel; possession; $70. ... L. C.; possession; $70. Dr. ... Drexel 5156. CLANCY. ...

... JUNE 15 TO SEPT. 1, MY ... bed 4 room second floor ... Bryn Mawr station, Sheri- ... Illinois Central. ...

... PARK-BLVD. ...
... airy rms., mod., 3 baths ... and Argyle; rms. run ... Ph. Irving Park 2527. ...

... MS AND SUN PARLOR, ... shed in ivory finish; ... and piano; $100 per ... nwald-av., 2d. Lowell ...

... Apt. Hotel. ...
... Marshall Field furn. ap. ... exp. $160 Diversey Park ...

... FURN. 4 RM. APT. FOR ... from South Shore Country ... and golf links; sun ... front porch; immed. pos- ...

... RN. APT. $110. ... in-a-door bed, ... E. Lunt-av. Phone ... 236 W. 66th-st. West ...

... ROOM FURNISHED ... floor, overlooking the Mid- ... self furn. $30; $60 ... Key at St. George's ...

... IVERSITY— ... furn.; 2 porches; $100; ... 5648 University-av., 3d. ...

... NABLE FOR SUMMER, 3 ... apt.; porches; $100; ... C. and lake. 5482 ... 2510. ...

... FURNISHED FLATS. ...

... th Side. ...

... ON ARMS ...
... HOTEL. ...

... E. 634-st. ... of Jackson Park; ... minutes walk from bath- ... tennis courts, sun- ... kitchenette apartments. ... excellent service. ... Ph. Dorchester 5610.

... BLACKSTONE-AV., NO. ... has 7 baths; seat 4; ... from June 15 to Oct. 1. ... appointment. ...

... REILLY & CO. ...
... Engineers. 636. ... Estate from Reilly. ...

... Apartments, ...
... KENWOOD-AV. ... rm. kitch. apts. at exc. ... summer, $80 to $150; com. ... and service. Hyde Park 7010. ...

... THE LINCOLN APTS. ...
... In Beautiful Rogers Park. ...
... 4 rooms, completely furn., $45 to $125 ... weekly rates if desired. 1648 Lunt ... Phone Rogers Park 900.

... HELLSHORE APT. ...
... Completely furn. 2-3 rm. apts. with well ... equipped kitchens and baths. Daily maid serv- ... light, gas, and linen free. Near lake, ... Irving Pk.-blvd. Wellington 26.

... HIGH CLASS COMP. FURN. ...
... 7 room apt., incl. ice and ... elec. light, $225. Phone Sun- ... nyside 780.

... SHIRLEY. ...
... apts., completely furn. ... rm. 4164 Drexel-blvd. ...

... APT., 2D FL., 4 RM., ... Drexel; possession; $70. ... L. C.; possession; $70. Dr. ... Drexel 5156. CLANCY. ...

... JUNE 15 TO SEPT. 1, MY ... bed 4 room second floor ... Bryn Mawr station, Sheri- ... Illinois Central. ...

... PARK-BLVD. ...
... airy rms., mod., 3 baths ... and Argyle; rms. run ... Ph. Irving Park 2527. ...

... MS AND SUN PARLOR, ... shed in ivory finish; ... and piano; $100 per ... nwald-av., 2d. Lowell ...

TO RENT—FURNISHED FLATS.

North Side.

GLENGYLE APT. HOTEL.
941 Glengyle-pl., ½ blk. bth. beach; NOW ... sec. 2 rm. eleg. furn. kitchenette haskge, ... $85 to $100; June 1. A 3 rm. sun. ... view apt., $155; same apt. unfur. ... $140; also 1 unfurnished 2 rm. at $80 ... $85, facing Sheridan-rd. Not often this ... opportunity to lease at Glengyle. A ... of comforts for refined people solicit ... Sunnyside 4820. M. L. COOPER.

AINSLEE MANOR.
NEW, COMPLETELY FURNISHED, ... 4078 Magnolia-av. Large, light airy 2-3 ... apts. sun parlor, living, dining, dressing ... kitchen, bath with shower; light, gas, ... beds, 2 in-a-door beds in 3 rm. apts.; 2 ... use Argyle exp.; $65 up. Sunnyside 9745.

6800 SHERIDAN-RD.
Stanleigh Apartments.
Completely furnished kitchenette apt., $100 ... $135 per month, including linen, ice and ... service. Rogers Park 7010.

THE LINCOLN APTS.
In Beautiful Rogers Park.
... 4 rooms, completely furn., $45 to $125 ... weekly rates if desired. 1648 Lunt ... Phone Rogers Park 900.

HELLSHORE APT.
Completely furn. 2-3 rm. apts. with well ... equipped kitchens and baths. Daily maid serv- ... light, gas, and linen free. Near lake, ... Irving Pk.-blvd. Wellington 26.

HIGH CLASS COMP. FURN.
7 room apt., incl. ice and ... elec. light, $225. Phone Sun- ... nyside 780.

ON THE LAKE.
... rms., beautifully furnished, grand piano, ... fireplaces, high class bldg.; bathing beach; ... terms to right party for July and August. ... Rogers Park 302.

HIGHLANDS AND ANNEX.
... 5855 Greenview-av., 2 blks. Birchwood "L" ... 4 rms., comp. fur. for hskpg. $70-$150 ... incl. light, gas, serv.; immed. poss.; cafe. ... Rogers Park 6100.

... RENT—FROM JUNE 16 OR JULY 1, ... Oct. 1. Private entrance ground floor ... 3 rm. dressing rm. and bath; suit for ... near Division-st. and Lake Shore-drive. ... time call Superior 446, after 6:30. ...

RIVIERA APARTMENTS,
... 1945 Magnolia, near Argyle "L" station, ... attractive 1-2-3 rm. furn. apts., light and ... airy, light, gas, etc.; 2 outdoor beds in ... apt.; at reasonable rates. Sunny. 1449.

SWANVILLE APTS.,
... 731 Brompton-av., at 3550 Broadway, 2 ... rms., completely furnished; new building; ... rates now in effect. Dir. 701 Brompton-av.; ... RENT—7620 SHERIDAN-RD., 2D, OVER- ... looking lake; elec. fur., living room, disap. ... chamber with twin beds; dining room, ... beds, bath with shower; immed poss.; ... free light and gas. Ph. R. Pk. 6100.

BUENA TERRACE APTS.
... 4040 Sheridan., comp. furnished kitchenette ... apt. with or without maid service; 2 blks. ... Sheridan L ex. sta., bus. Lake View ...

BEACH VIEW HOTEL
... 1 to 5 rms.; beautifully furn., mod. style; ... maid service; private beach; Howard L; ... to $300; weekly rates if desired. 7645 ... Rogers Park 8200.

FRONTENAC APTS.
... 925 Irving Park-blvd. Lake View 7672. ... Completely furn., 3 to 6 rm. apts., 1 blk. ... and Sheridan L ex. station.

TO RENT—FOR A YEAR FROM JULY 1, ... suite, sun parlor 20x9 ft., $200; garage in ... Sheridan-rd. and L. Rogers Park 2868, ... by appointment.

THE SOVEREIGN.
... Party leaving city will rent their beau. furn. ... and kitchenette apt. to refined people. ... 4pt. 410, between 10 and 2 p. m.

SHERIDAN-ROAD.
... Handsome kitchenette apt., living rm., ... bed, rm., shower bath, sun. elec. lt., phone ... Rogers Park; $110. Sunnyside 6948.

... RENT—3 RM. APT. COMFORTABLY ... rms., June 15th to Sept. 15th. 6047 Dear- ... Lan. Pk.; 15 min. loop. Ph. ...

... RENT—A VERY DESIRABLE FURNISH- ... at for 4 months; near golf links and ... beach; very reasonable rent. The- ... Lake 4195.

... RENT—LIT ROOMY APT., FURN. BY ... Studios; 4 rms., 2 exp., $117. Cor- ... gr. lake, bus, surf. Ph. Sup. 3714.

... RENT—3 RM. APTS., NEWLY ... 2 RM. APTS. Bryn Mawr L; sta. ... 1705. Edgewater 5645 Magnolia-st.

A COUPLE WILL SHARE ... congenial marr. couple; as ... reference and a good home. ... Tribune.

... ROOMS, $175.
... 2 parlors, 3 baths; Barry-av., near ... Central 5210.

THE FERNWOOD.
... 3 and 3 rm. apts., completely furnished; ... kitchen l., bus. and street car service. ... RENT—NEWLY DECORATED 5 AND 7 ... apts., bik. from L ex. sta. Call ... Lake View 1122.

... RENT—4 BRIGHT OUTSIDE ROOMS, ... furn.; priv. b. porch; conv. ... st. car; adults; no pets. 1420 Island-av., 2d ... Wil. L., bus. Sunnyside 9475.

West Side.

... RENT—6 RM. FURN. APT., OVERLOOK- ... Garfield Park golf course; large open ... 2 baths; adults; Gentiles; ref. Garf. ...

... RENT—FURN. 3 RM. APT.; EL. ... lake and Edgewater ... diate possession. Edgr. ...

... BEAUT. FURN. 3 ROOM ... June to Oct. Edgr. ... Argyle-st. Apt. 304. ...

... COMPLETELY FURN. 6 ... porch, blk. from lake; Gen- ... $175. Rogers Park 7518. ...

... RMS., FURN. COMPLETE, ... $310. Gentile. Sheldrake 2547. ...

... CLASS 5 RMS. SUN PAR- ... victrola; lake view; ... -av. Edgr. 6855. ...

... RENT—FURN. 4 RM. APT. ... from South Shore Country ... and golf links; sun ... front porch; immed. pos- ...

... RN. APT. $110. ... in-a-door bed, ... E. Lunt-av. Phone ... 236 W. 66th-st. West ...

... ROOM FURNISHED ... floor, overlooking the Mid- ... self furn. $30; $60 ... Key at St. George's ...

... IVERSITY— ... furn.; 2 porches; $100; ... 5648 University-av., 3d. ...

... NABLE FOR SUMMER, 3 ... apt.; porches; $100; ... C. and lake. 5482 ... 2510. ...

... FURNISHED FLATS. ...

... th Side. ...

... ON ARMS ...
... HOTEL. ...

... E. 634-st. ... of Jackson Park; ... minutes walk from bath- ... tennis courts, sun- ... kitchenette apartments. ... excellent service. ... Ph. Dorchester 5610.

... BLACKSTONE-AV., NO. ... has 7 baths; seat 4; ... from June 15 to Oct. 1. ... appointment. ...

... REILLY & CO. ...
... Engineers. 636. ... Estate from Reilly. ...

... Apartments, ...
... KENWOOD-AV. ... rm. kitch. apts. at exc. ... summer, $80 to $150; com. ... and service. Hyde Park 7010. ...

... THE LINCOLN APTS. ...
... In Beautiful Rogers Park. ...
... 4 rooms, completely furn., $45 to $125 ... weekly rates if desired. 1648 Lunt ... Phone Rogers Park 900.

... HELLSHORE APT. ...
... Completely furn. 2-3 rm. apts. with well ... equipped kitchens and baths. Daily maid serv- ... light, gas, and linen free. Near lake, ... Irving Pk.-blvd. Wellington 26.

... HIGH CLASS COMP. FURN. ...
... 7 room apt., incl. ice and ... elec. light, $225. Phone Sun- ... nyside 780.

... SHIRLEY. ...
... apts., completely furn. ... rm. 4164 Drexel-blvd. ...

... APT., 2D FL., 4 RM., ... Drexel; possession; $70. ... L. C.; possession; $70. Dr. ... Drexel 5156. CLANCY. ...

... JUNE 15 TO SEPT. 1, MY ... bed 4 room second floor ... Bryn Mawr station, Sheri- ... Illinois Central. ...

... PARK-BLVD. ...
... airy rms., mod., 3 baths ... and Argyle; rms. run ... Ph. Irving Park 2527. ...

... MS AND SUN PARLOR, ... shed in ivory finish; ... and piano; $100 per ... nwald-av., 2d. Lowell ...

... Apt. Hotel. ...
... Marshall Field furn. ap. ... exp. $160 Diversey Park ...

... FURN. 4 RM. APT. FOR ... from South Shore Country ... and golf links; sun ... front porch; immed. pos- ...

... RN. APT. $110. ... in-a-door bed, ... E. Lunt-av. Phone ... 236 W. 66th-st. West ...

... ROOM FURNISHED ... floor, overlooking the Mid- ... self furn. $30; $60 ... Key at St. George's ...

... IVERSITY— ... furn.; 2 porches; $100; ... 5648 University-av., 3d. ...

... NABLE FOR SUMMER, 3 ... apt.; porches; $100; ... C. and lake. 5482 ... 2510. ...

... FURNISHED FLATS. ...

... th Side. ...

... ON ARMS ...
... HOTEL. ...

... E. 634-st. ... of Jackson Park; ... minutes walk from bath- ... tennis courts, sun- ... kitchenette apartments. ... excellent service. ... Ph. Dorchester 5610.

... BLACKSTONE-AV., NO. ... has 7 baths; seat 4; ... from June 15 to Oct. 1. ... appointment. ...

... REILLY & CO. ...
... Engineers. 636. ... Estate from Reilly. ...

... Apartments, ...
... KENWOOD-AV. ... rm. kitch. apts. at exc. ... summer, $80 to $150; com. ... and service. Hyde Park 7010. ...

... THE LINCOLN APTS. ...
... In Beautiful Rogers Park. ...
... 4 rooms, completely furn., $45 to $125 ... weekly rates if desired. 1648 Lunt ... Phone Rogers Park 900.

... HELLSHORE APT. ...
... Completely furn. 2-3 rm. apts. with well ... equipped kitchens and baths. Daily maid serv- ... light, gas, and linen free. Near lake, ... Irving Pk.-blvd. Wellington 26.

... HIGH CLASS COMP. FURN. ...
... 7 room apt., incl. ice and ... elec. light, $225. Phone Sun- ... nyside 780.

... SHIRLEY. ...
... apts., completely furn. ... rm. 4164 Drexel-blvd. ...

... APT., 2D FL., 4 RM., ... Drexel; possession; $70. ... L. C.; possession; $70. Dr. ... Drexel 5156. CLANCY. ...

... JUNE 15 TO SEPT. 1, MY ... bed 4 room second floor ... Bryn Mawr station, Sheri- ... Illinois Central. ...

... PARK-BLVD. ...
... airy rms., mod., 3 baths ... and Argyle; rms. run ... Ph. Irving Park 2527. ...

... MS AND SUN PARLOR, ... shed in ivory finish; ... and piano; $100 per ... nwald-av., 2d. Lowell ...

... Apt. Hotel. ...
... Marshall Field furn. ap. ... exp. $160 Diversey Park ...

... FURN. 4 RM. APT. FOR ... from South Shore Country ... and golf links; sun ... front porch; immed. pos- ...

... RN. APT. $110. ... in-a-door bed, ... E. Lunt-av. Phone ... 236 W. 66th-st. West ...

... ROOM FURNISHED ... floor, overlooking the Mid- ... self furn. $30; $60 ... Key at St. George's ...

... IVERSITY— ... furn.; 2 porches; $100; ... 5648 University-av., 3d. ...

... NABLE FOR SUMMER, 3 ... apt.; porches; $100; ... C. and lake. 5482 ... 2510. ...

... FURNISHED FLATS. ...

... th Side. ...

... ON ARMS ...
... HOTEL. ...

... E. 634-st. ... of Jackson Park; ... minutes walk from bath- ... tennis courts, sun- ... kitchenette apartments. ... excellent service. ... Ph. Dorchester 5610.

... BLACKSTONE-AV., NO. ... has 7 baths; seat 4; ... from June 15 to Oct. 1. ... appointment. ...

... REILLY & CO. ...
... Engineers. 636. ... Estate from Reilly. ...

... Apartments, ...
... KENWOOD-AV. ... rm. kitch. apts. at exc. ... summer, $80 to $150; com. ... and service. Hyde Park 7010. ...

... THE LINCOLN APTS. ...
... In Beautiful Rogers Park. ...
... 4 rooms, completely furn., $45 to $125 ... weekly rates if desired. 1648 Lunt ... Phone Rogers Park 900.

... HELLSHORE APT. ...
... Completely furn. 2-3 rm. apts. with well ... equipped kitchens and baths. Daily maid serv- ... light, gas, and linen free. Near lake, ... Irving Pk.-blvd. Wellington 26.

... HIGH CLASS COMP. FURN. ...
... 7 room apt., incl. ice and ... elec. light, $225. Phone Sun- ... nyside 780.

... SHIRLEY. ...
... apts., completely furn. ... rm. 4164 Drexel-blvd. ...

... APT., 2D FL., 4 RM., ... Drexel; possession; $70. ... L. C.; possession; $70. Dr. ... Drexel 5156. CLANCY. ...

... JUNE 15 TO SEPT. 1, MY ... bed 4 room second floor ... Bryn Mawr station, Sheri- ... Illinois Central. ...

... PARK-BLVD. ...
... airy rms., mod., 3 baths ... and Argyle; rms. run ... Ph. Irving Park 2527. ...

... MS AND SUN PARLOR, ... shed in ivory finish; ... and piano; $100 per ... nwald-av., 2d. Lowell ...

TO RENT—OFFICES AND STUDIOS.

Downtown.

OFFICES
STATE-LAKE BLDG.,
State and Lake-sts.
230 ft., 320 ft., 3,000 ft.
GARRICK BLDG.,
64 W. Randolph-st.
Large and small offices, $50 up.
RELIANCE BLDG.,
Large and small offices and sales shop space.
LABRADOR BLDG.,
57 E. Adams-st.
Small offices, $25 up; also entire 8th floor, 2,500 ft.
TRUSTEES BLDG.,
63 E. Adams-st.
3,000 ft., 4th flr. 3,000 ft., 8th flr.
FLATIRON BLDG.,
1553 W. Madison-st.
N. E. cor. 9th flr., 800 ft.; also 2 offices.
HOOL BLDG.,
111 N. Dearborn-st.
All size offices. Bldg. being remodeled.
HOOL REALTY CO.,
111 N. Dearborn-st.

Superior Offices
In New
O. C. L. Building,
166 W. Jackson-blvd.
Running Through to
167 W. Quincy-st.,
Opposite Insurance Exchange and Board of Trade; adjoining new Federal Reserve Bank Bldg. Opposite Cont'l and Com'l Bank Bldg. Apply office of building, Room 1106, Tel. Harrison 1055.

TO RENT—3,000 SQ. FT. [LIGHT ON 3 SIDES] and a few small offices in MONAD- NOCK BLOCK; 2,500, 1,800 [may be devided in half] and 1,020 sq. ft. in POWERS BLDG., 37 S. Wabash-av. [cor. Monroe]; 800 sq. ft. in BROOKS BLDG., 223 W. Jackson-blvd. [cor. Franklin]; 532 sq. ft. in PONTIAC BLDG., 543 S. Dearborn-st. [cor. Harrison]; 1,200 sq. ft. at 110 S. Wabash-av. for office, showroom or light mfg. purposes.
ALDIS & CO., AGENTS.
247 Monadnock Block. Harrison 260.

OFFICE SPACE.
200 SQUARE FEET TO 11,000 SQUARE FEET IN MODERN 1,000 OFFICE BUILD- ING; IMMEDIATE POSSESSION.
J. L. KESNER,
5 N. WABASH-AV
RAND. 4661.

MALLERS BUILDING
S. E. COR. MADISON AND WABASH.
Very desirable offices and shops.
Space 550, 1,000 and 1,800 sq. ft.
POSS. NOW.
OFFICE IN BUILDING.
Room 2001. Tel. Rand. 6651.

3,000 SQUARE FEET.
STATE-LAKE BLDG.
Excellent for shop sales space for ladies' wants, cloaks, etc.
HOOL REALTY CO.,
111 N. DEARBORN-ST.

I. C. M. A. BLDG.
117 N. DEARBORN-ST.
Several small offices and larger suites for immediate possession.
CREMIN & O'CONNOR.
Rand. 3124.

TO RENT—WE WILL RENT ON LA SALLE-st. opposite Board of Trade, temporary quarters for four months or term lease, 2,800 sq. ft. feet, including four 8 mahogany rms. for bond department, and workroom; very low rental; also desirable location. Room 700, 309 S. La Salle-st.

OFFICES, SAMPLE ROOMS, shops, and desk space. 144 S. Wabash-av., 5th Floor.

TO RENT—1,110 SQ. FT. ALL DAYLIGHT office space, modern fireproof building; pos- session at once.
ROWE & WHITSIDE, Agents.
431 S. Dearborn-st. Tel. Harrison 1200.

TRANSPORTATION BLDG.
300 to 4,500 sq. ft. of very desirable office space. Excellent light. Reasonable rent. Room 448. Harrison 7782.

TO RENT OUTSIDE SUITE IN 1ST NAT'L bank bldg.; also 1 other office, large reception office; also large court office; also space for 514 1st Nat'l Bank Bldg.

TO RENT—3,600 SQ. FT. NEW LOOP BLDG. Good light, ventilation, convenient to trans- portation; suitable for office, light storage, or stock. Can be had for $1.50 per sq. ft. and up. Ph. Muncie, Randolph 942.

TO RENT—ATTRACTIVE PRIVATE OFFICE conable; in modern suite; reasonable. Bldg. Phone Randolph 3902. 400 Mallers

TO RENT—EXCEPTIONAL OPPORTUNITY for an office in Steinway Hall. Apply Rm. 712, 64 E. Van Buren. Ph. Harrison 8688.

TO RENT MAHOGANY FURNISHED PRI- vate office, street frontage; phone and steno. service; poss. June 1st. Room 401, 25 N. Dearborn-st.

OFFICES ON LA SALLE,
OPPOSITE CITY HALL.
POSS. NOW. CALL CENT. 8300
PELOUZE OFFICE BLDG.
Bowes Realty Co. Main 2181.

TO RENT—1 OR 2 PRIVATE OFFICES, 8X 17, glass part.; ready now; $25 a month each; $50 each with telephone and steno. service. Suite 870, 508 S. Dearborn.

ARCADE BUILDING,
616 S. Michigan; office of 440 and 616 sq. ft., $12 and $14. Rm. 706 or your own broker.

TO RENT—1,100 SQ. FT., LA SALLE-st. house; reas. for brokerage or investment
EDW. DUERLEIN & CO. FRANKLIN 4860.

STUDIO.
Studio space to rent for summer months or longer. Harrison 5534.

TO RENT—LEASE OF 2 ROOM OFFICE free if taken with new furniture, typewriter, safe, etc.; real bargain. Room 313, 163 W. Washington-st.

TO RENT—400 SQUARE FEET GOOD LIGHT space in Monadnock Block. Call on Mr. Olsen, 247 Monadnock.

TO RENT—IDEAL OFFICE, SAMPLE ROOM or exclusive shop space, North American Bldg. Phone Mr. Green Cal. Calumet 182.

TO RENT—2 BEAUTIFULLY FURNISHED ply M. Lamb, 1118 State-Lake Bldg.

TO RENT—LIGHT PRIVATE OFFICE; service as desired; rent reasonable. 605 Mallers Bldg.

TO RENT—SUITE OF 2 OFFICES, ROOM born 1372.

TO RENT—828 TRANSPORTATION BLDG. sq. ft., east frontage, 3 private offices and large reception. Harrison 9770.

TO RENT — STORES, OFFICES, SALES- rooms and stockrooms in downtown district. ALBERT H. WETTEN & CO., 108 S. LaSalle.

TO RENT—SUITE OF 2 OFFICES, ROOM 511 Temple Bldg., 108 S. La Salle. Dear- born 1372.

TO RENT—3 PRIVATE OFFICES AND desk space in law suite. Room 617 Stock Exchange Bldg. Phone Main 1675.

TO RENT—ELEGANT OFFICE, 11X17; overlooks lake, L; reception r., 150 sq. ft.; switchboard, 3 wires. R. 1709, 139 N. Clark.

TO RENT—BANK FLOOR— La Salle at Madison, at once. Will divide. 1,050 sq. ft. $250.

TO RENT—DESK IN RECEPTION room and stenog. service, $25 per month. Room 401, 25 S. Dearborn-st.

TO RENT—ELEGANT SPACE IN RECEP- tion room; same as private offices; switch- board, wires, 139 N. Clark. R. 1709.

TO RENT—610 MASONIC TEMPLE, SMALL space; $12; mail service, $2. Central 6711.

TO RENT—ATTRACTIVE PRIV. OFFICE. Suite 108 S. La Salle, at Monroe.

TO RENT—PART OF SUITE OF OFFICES. 703 Plymouth Bldg.

TO RENT — FURN. OFFICE AND RECEP- tion room. 500 Mallers Bldg. 5 S. Wabash.

TO RENT—FURN. PRIV. OFFICES; DESKS, full service, 20 E. Jackson-blvd., Suite 800.

TO RENT—PRIVATE OFFICE; NEW FUR- niture. Room 1302, 20 E. Jackson-blvd.

TO RENT—SUBLET NICE 2 RM. SUITE, $55 month. Phone Central 5877.

TO RENT—DESIRABLE OFFICE SPACE. Apply Room 808, 127 N. Dearborn.

TO RENT—SMALL OFFICE WITH TELE- phone. 120 S. State-st. Rm. 51.

TO RENT—300 S. LA SALLE-ST., R. 311. 225 sq. ft., $45 mo.; lease to May, 1922.

TO RENT—OFFICE AND SHOWROOM. Rent reas. 704 North American Bldg.

TO RENT — DESK ROOM, PHONE AND steno. service. 712, 79 W. Monroe.

General.

TO RENT—OFFICE, 2 ROOMS AND RECEP- tion room; light; new building; southwest corner Diversey and Clark-st. LETSCHE, 101 Bank.

TO RENT—OFFICE AND RECEPTION RM.; Calo Bldg., 5412 N. Clark-st. $35 per mo. PLOTKE & GROSBY, 2532 N. Clark-st. Diversey 5568.

TO RENT—SUITE OF 4 OFFICES, SUITA- ble for doctors. 200 N. Cicero-av. J. G. UPTON, 4403 Sheridan-rd. Edgewater 664.

TO RENT—DES. OFCS. COR. SHER. BDWY. and Grace; $40 to $75. 805 Sheridan.

TO RENT—FLOORS AND LOFTS.

TO RENT—8,000 SQ. FT. IN COR. SPKLD. bldg. Close to loop. Heat. Elev. $250 mo. 29 S. La Salle-st. Randolph 4916.

TO RENT—LIGHT LOFT, ALL OR PART 46x171; sprinkler system, freight and pas- senger elevators. 6th floor. 208 S. Wabash apply 5th floor.

TO RENT—55TH AND HARPER-AV., 3,500 sq. ft., 2d floor; for light mfg.; 15 min. to loop; C. & E. and 2 surface lines; good light. McKINLEY MUSIC CO.

TO RENT—2,400 SQ. FT., 50C FT.; LIGHT on all sides; 3301 Cottage Grove-av., 3d floor. C. E. PATERSON, Main 5100.

TO RENT—20,000 SQ. FT. DAYLIGHT, floor heat, switch; N. W. Side. E. N. DUERLEIN & CO. FRANKLIN 4860.

TO RENT—2D FLOOR OF STEAM HEATED bldg. on Lyndale corner; floor space, 25x 100. CREIGHTON & GREELY, 5 E. 71st-st.

TO RENT—OFFICES AND STUDIOS.

Downtown.

OFFICES
STATE-LAKE BLDG.,
State and Lake-sts.
230 ft., 320 ft., 3,000 ft.
GARRICK BLDG.,
64 W. Randolph-st.
Large and small offices, $50 up.
RELIANCE BLDG.,
Large and small offices and sales shop space.
LABRADOR BLDG.,
57 E. Adams-st.
Small offices, $25 up; also entire 8th floor, 2,500 ft.
TRUSTEES BLDG.,
63 E. Adams-st.
3,000 ft., 4th flr. 3,000 ft., 8th flr.
FLATIRON BLDG.,
1553 W. Madison-st.
N. E. cor., 9th flr., 800 ft.; also 2 offices.
HOOL BLDG.,
111 N. Dearborn-st.
All size offices. Bldg. being remodeled.
HOOL REALTY CO.,
111 N. Dearborn-st.

Superior Offices
In New
O. C. L. Building,
166 W. Jackson-blvd.
Running Through to
167 W. Quincy-st.,
Opposite Insurance Exchange and Board of Trade; adjoining new Federal Reserve Bank Bldg. Opposite Cont'l and Com'l Bank Bldg. Apply office of building, Room 1106, Tel. Harrison 1055.

TO RENT—3,000 SQ. FT. [LIGHT ON 3 SIDES] and a few small offices in MONAD- NOCK BLOCK; 2,500, 1,800 [may be devided in half] and 1,020 sq. ft. in POWERS BLDG., 37 S. Wabash-av. [cor. Monroe]; 800 sq. ft. in BROOKS BLDG., 223 W. Jackson-blvd. [cor. Franklin]; 532 sq. ft. in PONTIAC BLDG., 543 S. Dearborn-st. [cor. Harrison]; 1,200 sq. ft. at 110 S. Wabash-av. for office, showroom or light mfg. purposes.
ALDIS & CO., AGENTS.
247 Monadnock Block. Harrison 260.

OFFICE SPACE.
200 SQUARE FEET TO 11,000 SQUARE FEET IN MODERN 1,000 OFFICE BUILD- ING; IMMEDIATE POSSESSION.
J. L. KESNER,
5 N. WABASH-AV
RAND. 4661.

MALLERS BUILDING
S. E. COR. MADISON AND WABASH.
Very desirable offices and shops.
Space 550, 1,000 and 1,800 sq. ft.
POSS. NOW.
OFFICE IN BUILDING.
Room 2001. Tel. Rand. 6651.

3,000 SQUARE FEET.
STATE-LAKE BLDG.
Excellent for shop sales space for ladies' wants, cloaks, etc.
HOOL REALTY CO.,
111 N. DEARBORN-ST.

I. C. M. A. BLDG.
117 N. DEARBORN-ST.
Several small offices and larger suites for immediate possession.
CREMIN & O'CONNOR.
Rand. 3124.

TO RENT—WE WILL RENT ON LA SALLE-st. opposite Board of Trade, temporary quarters for four months or term lease, 2,800 sq. ft. feet, including four 8 mahogany rms. for bond department, and workroom; very low rental; also desirable location. Room 700, 309 S. La Salle-st.

OFFICES, SAMPLE ROOMS, shops, and desk space. 144

REAL ESTATE—SUB'N—WEST.

LOOK—LOOK.

Fine, new 6 room Bungalow, $5,400. Former price, $6,800. Six fine, large rooms and porch 23x8 feet; hardwood floors and trim; best material and workmanship throughout; full cement basement with laundry tubs and drier; highest grade plumbing, bath tubs, and lavatory equipment. An extra big lot, 80 ft. front, 35 minutes west on Burlington R. R. in prettiest suburb of Chicago. THIS WILL SAVE YOU $1,000 and give you a beautiful, comfortable home where you have ideal surroundings, churches, schools, stores; three fine golf courses in easy walking distance. $1,500 cash needed. Write today for full particulars. Address M J 215, Tribune.

OWN YOUR OWN HOME.

Own your own six room bungalow, just the kind you would like to have; only $6,000; hardwood floors and trim, cement basement, hot water heat, tile bath room, gas and electricity, sun parlor, sleeping porch; beautiful lawn on two 40 foot lots, a short walk to stores, schools, churches and commguity house. Very best of transportation. Small initial payment, balance convenient monthly installments. Address M J 216, Tribune.

FOR SALE—LA GRANGE—IDEAL HOME. 7 spacious rms., living, dining and bath, 2 porches screened; stucco, metal lath; selected hardwood throughout; large corner lot; grand bargain. Address F B 504, Tribune.

REAL ESTATE—SUB'N—MISCELLA'S.

$275 CASH WILL PUT YOU

in your own home, a quarter acre of ground. Price of land and building, $2,275; can have possession at once; pay balance $30 per month. This is not a fake ad. Let me show you this building now. Answer this ad today. Address F A 437, Tribune.

REAL ESTATE—OTHER CITIES.

FOR SALE—LOS ANGELES MOD. HOME, $7,500. 7 rooms completely furnished, all electric light and gas; possession about July 1; garage; 2 blocks from car line; 72x185; twenty fruit trees. (May rent).
WM. C. HERMANN & CO., Owners, La Salle.

FOR SALE—NEW 6 ROOM HOUSE. MODern, 80 ft. lake front; 5 min. from city limits; $8,000. Sole Owner. F. FRUNDT, Montello Park, Holland, Mich.

FOR SALE—INVESTORS, WONDERFUL OPportunity; another Gary; small investment will increase rapidly. Address L 271, Tribune.

REAL ESTATE—SUMMER RESORTS.

FOR SALE—4 ACRES OF LAND, ALL cleared, situated on the shore of Little Bay De Noc, 6 miles from Escanaba, Mich.; 5 room brick house with basement, telephone, garage, and good water; an ideal summer home. For particulars write EMIL ANDERSON, R. 1, Escanaba, Mich.

FOR SALE—7 ROOM SUMMER HOME, ALL furnished; large screen porch; 1 launch, rowboat, icehouse and ice, 1 acre on island, Bear Lake, 6 miles long, where you get good fishing; 370 miles from Chicago; $3,000. JOHN KUBES, Haugen, Wis.

FOR SALE—SMALL FURNISHED COTTAGE on lake near Baldwin, Mich.; supplies delivered; good water; lots of wild berries; fine bass and trout fishing; $500; terms. DR. Mannix, Masonic Temple, Park Ridge, Ill.

FOR SALE—GENEVA LAKE SUMMER home, 9 rms., 200 ft. frontage, 6½ acres; garage and living rms. above; 10 machine and pleasure boats; village of Fontana. PATTERSON, 134 S. La Salle. Main 5100.

FOR SALE—$50,000 HOME AT LAKE GENEva; first time offered for sale; also furnished houses for rent for summer. Write P. O. Box 163, Lake Geneva, Wis.

FOR SALE—LOTS ON NORTH SHORE LAKE Zurich, with water frontage, beautifully situated. Detroit, Superior 6391, or write Room 604, 155 E. Superior-st.

FOR SALE—LOTS ON FOX LAKE, ILL., 50 x130; $5 cash and $2 per mo.; no interest. C. WM. T. SULLIVAN, 1 N. La Salle-st.

FOR SALE—LOT ON LAKE, 50 MILES from Chicago; 400 ft. from lake; $375. Address M 174, Tribune.

FOR SALE—SUMMER BUNGALOW, LOC. ON Fox Riv., McHenry, Ill. 4212 Milwaukee-av.

REAL ESTATE—COUNTRY.

Beautiful Country Home.

15 acres, 6 acre lawn and beautiful shrubbery; strictly modern 12 room house, frame and stucco construction; hardwood floors throughout; living rooms mahogany, 22x42; 3 master bedrms., 3 servants' rooms, 3 tile bathrooms; lavatory; garage, stable and barn; west of Wheaton. Address M 284, Tribune.

REAL ESTATE—FARM LANDS.

Canada.

FOR SALE — CHOICE WHEAT FARMS IN Saskatchewan, ready for crop. REMICK, LOYD & CO., 105 S. La Salle-st., Chicago.

Florida.

TEMPLE TERRACES.

Florida's greatest citrus development; attractive proposition to salesmen. HUMPHREY & MOSS, Mod. Woodmen Bldg.

FOR SALE—FLORIDA LANDS; THE BEST right prices and terms. F. W. CLARK, 19 S. La Salle.

Illinois.

CHOICE 2 ACRE TRACT.

Convenient to station on C., B. & Q. Ry., walking distance from town of 5,000. You can here avoid high rent and city taxes. Rich soil, well drained. Will sell cheap and on terms of $25 cash, balance monthly. Address D 163, Tribune.

FOR SALE — 5 WELL IMPROVED FARMS, 244, 160, 40, 10 and 4 acres, all equipped for operation, and possession can be given into Illinois Land Mortgage Co., JERSEY-ownser, 34 Nolting Block, Elgin, Illinois.

FOR SALE—AIM, 95TH-ST. PAVED ROAD, 2½ ACRES AT $250 ACRE.

Just the thing for chickens, etc.; high and dry and near railroad depot; might make terms. Address M B 411, Tribune.

FOR SALE—SACRIFICE MY 5 ACRES, 4 miles N. Milton on R. R. 30 min. to loop; excel. location for chicken or truck farm. For particulars and terms write at once. Address M B 450, Tribune.

FOR SALE—60 ACRES, 2 MI. LA SALLE sta., $100 acre if taken now; R. L. B. R. GEO. SENIUTOWICZ, 2241 W. Chicago-av.

Michigan.

Farm Home Overlooking River; 80 Acres; Only $900.

interested elsewhere; must sell at once; healthful locality, delightful scenery, pure water, electric lights and gas; possession July 1; garage; 2 blocks from car line; 72x185; twenty fruit trees. (May rent).
WM. C. HERMANN & CO., Owners, La Salle.

FOR SALE—NEW 6 ROOM HOUSE, MODern, 80 ft. lake front; 5 min. from city limits; $8,000. Sole Owner. F. FRUNDT, Montello Park, Holland, Mich.

FOR SALE—INVESTORS, WONDERFUL OPportunity; another Gary; small investment will increase rapidly. Address L 271, Tribune.

REAL ESTATE—SUMMER RESORTS.

FOR SALE—4 ACRES OF LAND, ALL cleared, situated on the shore of Little Bay De Noc, 6 miles from Escanaba, Mich.; 5 room brick house with basement, telephone, garage, and good water; an ideal summer home. For particulars write EMIL ANDERSON, R. 1, Escanaba, Mich.

FOR SALE—7 ROOM SUMMER HOME, ALL furnished; large screen porch; 1 launch, rowboat, icehouse and ice, 1 acre on island, Bear Lake, 6 miles long, where you get good fishing; 370 miles from Chicago; $3,000. JOHN KUBES, Haugen, Wis.

FOR SALE—SMALL FURNISHED COTTAGE on lake near Baldwin, Mich.; supplies delivered; good water; lots of wild berries; fine bass and trout fishing; $500; terms. DR. Mannix, Masonic Temple, Park Ridge, Ill.

FOR SALE—GENEVA LAKE SUMMER home, 9 rms., 200 ft. frontage, 6½ acres; garage and living rms. above; 10 machine and pleasure boats; village of Fontana. PATTERSON, 134 S. La Salle. Main 5100.

FOR SALE—$50,000 HOME AT LAKE GENEva; first time offered for sale; also furnished houses for rent for summer. Write P. O. Box 163, Lake Geneva, Wis.

FOR SALE—LOTS ON NORTH SHORE LAKE Zurich, with water frontage, beautifully situated. Detroit, Superior 6391, or write Room 604, 155 E. Superior-st.

FOR SALE—LOTS ON FOX LAKE, ILL., 50 x130; $5 cash and $2 per mo.; no interest. C. WM. T. SULLIVAN, 1 N. La Salle-st.

FOR SALE—LOT ON LAKE, 50 MILES from Chicago; 400 ft. from lake; $375. Address M 174, Tribune.

FOR SALE—SUMMER BUNGALOW, LOC. ON Fox Riv., McHenry, Ill. 4212 Milwaukee-av.

REAL ESTATE—FARM LANDS.

Wisconsin.

250,000 ACRES.

We own and are colonizing one of the most desirable tracts of cut-over hardwood lands in Upper Wisconsin. We sell 40 acres and up; 10 years to pay. Over 300 families now on land. Excellent soil, pure water, good roads, schools and churches. We help you. No excuse for your not owning your farm and home. We can block 3,000 acres and up for those desiring locations for exclusive settlement plan. Write for free booklet, "Happy Homes in Happy Land."
Edward Hines Farm Land Co.
10 S. LA SALLE-ST., 1318 OTIS BLDG., CHICAGO, ILLINOIS.

FOR SALE—A MEETING FOR LAND SEEKers will be held at Wicker Park hall, 3040 W. North-av., near Milwaukee-av. and Robey-st., next Sunday, June 12, 1 to 6 p. m.; our land sales manager will be present to distribute free maps and literature and explain all about colonizing our 48,000 tract of fertile cutover hardwood lands that we own in Langlade county, Wisconsin.
LANGLADE LUMBER CO.,
Antigo, Wisconsin.

FOR SALE—LANDOLOGY, SPECIAL NUMber just out, containing 1921 facts of clover land in Marinette County, Wisconsin. If for a home or as an investment you are thinking of buying good farm lands where farmers grow rich, send at once for this special number of LANDOLOGY. It is free on request. Address SKIDMORE-RIEHLE LAND COMPANY, 500 Skidmore-Riehle Bldg., Marinette, Wis.

FOR SALE — RAILROAD LAND GRANT lands in Upper Wisconsin. Our time is offering to actual settlers only good hardwood lands close to markets. Prices and terms to fit your pocketbook. Ask for free Booklet No. 53. Address Soo Land Dept., Soo Ry., Minneapolis, Minn., or call E. H. BAUCH, Chicago Representative, Room 815, 112 W. Adams-st., Chicago, Ill.

CUTOVER LAND FARMS.

We assist actual settlers in making farms from cut-over land. Write today for map and booklet explaining our plan.
TOMAHAWK LAND COMPANY,
Tomahawk, Lincoln County, Wis., Box 1.

FOR SALE—80 ACRES PRODUCTIVE LEVel, stone free clay loam land; fuel and building timber 3 miles to town; $2,000. 40 acres same as above, $1,000. Dept. L-2, CLOVERLAND COLONIZATION CO., Merrill, Wis.

FOR SALE—$625 STARTS YOU ON A FARM with buildings, stock, seed, tools; 30 years on balance; land only $100 down and $10 per month. Wisconsin Colonization Co., 23 N. Dearborn-st., Chicago, Ill.

For Sale—By Owner, Large or small tracts, fine lake shorerage; cutover lands for farms. Box 72, Eau Claire, Wis.

Miscellaneous.

FOR SALE—INCOME PROPERTIES PAYing over 16% gross. CALLISTUS S. ENNIS & CO., 79 W. Monroe-st.

REAL ESTATE—MISCELLANEOUS.

FOR SALE—BARGAIN, CITY LOT, $150. $15 cash and $5 per month will buy it. Good high location; convenient to transportation, schools, churches, stores, etc. Address N Y 57, Tribune.

REAL ESTATE WANTED.

For Cash.

WANTED — BEST 6 APT. BLDG. THAT $5,000 cash will buy in Wilson-av dist., or Edgewater; Harrison & Riedy, 4728 Sheridan-rd.

WANTED—50 FT. OF VACANT FOR BUNgalow or 2 flat east of Kenmore-av, north of Devon-av. Address M 509, Tribune.

WANTED—FOR CASH, BARGAIN IN MOD. 2 flat, 6-7 or 7-8 rms. or residence; 4 or 5 bedrms.; in Austin. Austin 1416.

WANTED—WILL BUY ANY REAL ESTATE that is cheap any place in Chicago. Address M 436, Tribune.

WANTED—HAVE CASH FOR BARGAINS IN ANY KIND, ANY SIZE, SOUTH OF 47TH-ST. ADDRESS E N 377, TRIBUNE.

WANTED—WE HAVE CASH BUYERS FOR South Side improved property. COLEMAN, 4729 S. State. Oakland 36.

WANTED—WISH TO PURCHASE FOR CASH, 6 room house in Lake View or Oak Park; give full part. Address L 240, Tribune.

WANTED—6 TO 36 FLAT BLDG. Cash in 24 hours for bargain. Address M H 510, Tribune.

WANTED—FLAT BLDG., GOOD SECTION. Must be bargain. Address S 195, Tribune.

WANTED—TO BUY 5 OR 6 ROOM BUNGAlow; state part. Address K 492, Tribune.

WANTED—6 TO 18 APTS., NORTH FROM owner, for cash. Address B 416, Tribune.

To Improve.

WANTED—IF YOU OWN A LOT IN ANY part of the city or suburbs, have clear title and want a building built on, it answer this ad. We build bungalows, two flats, apt. buildings; sm. down payments. Address O A 204, Tribune.

By Brokers.

WANTED—WE CAN SELL OR EXCHANGE YOUR PROPERTY OR FARM ANY-WHERE IN UNION. IF YOU WANT RESULTS, COME AND SEE US.
I. J. BLISS & CO.,
8 S. Dearborn.

WANTED—WE CAN SELL YOUR PROPERty; 30 yrs.' experience and 6 offices assure you quick action.
McKEY & TEAGUE, 1172 E. 63d-st.
Hyde Park 8100. Wheeler.

WANTED — DO YOU WANT CASH FOR your property? Phone Wentworth 1845-6. McCLUN, 36 years of quick results in selling South Side real estate. 217 W. 63d-st.

WANTED—LARGE APARTMENTS OR BUSIness properties. Inc.
WILLIS & FRANKENSTEIN, 110 S. Dearbn.

WANTED—WEST SIDE PROPERTY; CASH buyers. Make quick deal. MEAD & COE, 69 W. Washington-st.

WANTED — WE WILL SELL YOUR PROPerty quick. Ph. or write now. WOODRICH BROS., 1142 E. 75th. Midway 1961.

REAL ESTATE FOR EXCHANGE.

Apartments.

TO EXCHANGE—ELEGANT 30 APT. BUILDing, 4 and 5 rms.; rental $26,000; incumbrance $113,000. What have you to offer for equity?
PLOTKE & GROSBY,
2532 N. Clark-st.

BARGAIN — NEARLY NEW 30 APT. BLDG. sun parlors; rent $21,000; can increase; 1st mtg. $75,000; want smaller property for $50,000 equity; bldg. would cost $175,000. Address M B 432, Tribune.

TO EXCHANGE FOR CHOICE APT. BLDG. equities from $1,000 to $200,000; want clear farms or smaller clear improved.
LOEHR, TOPP & CO.,
133 W. Washington-st.

EXCHANGE — HIGH GRADE APARTMENT equities; want farms or smaller clear anywhere; can mature any trade on cash basis. H. J. ENSINGER, 1 N. La Salle. Randolph 3333.

FOR EXCHANGE—MY EQUITY IN HIGH grade sun. par. 6 apt. in Edgewater for good 6 flat clear and cash; n. of Diversey, or of Clark. No agts. Address M B 235, Tribune.

FOR EXCHANGE—18 APT.; RENTAL $11,000; dandy corner; want good farm. with stock and tools. ROBT. F. MUELLER, 29 S. La Salle-st.

WOODLAWN 12 FLAT; RENTAL $5,100; mtg. $14,000; equity $11,000; want clear house or 2 flat. Address M H 511, Tribune.

Business Property.

FOR EXCH. — $127 FRONT WORTH-AV. 3 store, 3 flats; rents $2,000; price $12,500; for lots or clear farm; commission to broker. HOLTON SEELYE & CO., 140 S. Dearborn.

EXCHANGE FOR EQUITY — EVANS-TON business property renting for $21,000; stores, flats, offices. Address O A 459, Tribune.

Farm and Acres.

FORTY ACRES IN ORANGE COUNTY, FLA., 10 acres improved with citrus trees, other thirty acres cleared and cultivated; two and one-half miles from Seaboard Airline and Dixie highways. What can you offer in exchange in Chicago income property?
See my broker.
MID-CITY REALTY COMPANY,
2201 Broadway,
GARY, IND.

WILL TRADE 1,700 ACRES OF IMPROVED land in La Salle county, Tex., seventy-eight miles southwest of San Antonio. A few miles from railroad town. What have you to offer?
For further details write to my broker.
MID-CITY REALTY COMPANY,
2201 Broadway,
GARY, IND.

TO EXCHANGE—FOR COTTAGE OR 2 flat, 20 acre truck and fruit farm, near Montague, Mich., 7 blocks from White Lake; 14 acres all kinds of fruit; good house and other outbldgs.; fenced; cross fence.
A. H. RUDELL & CO.,
130 N. Wells-st., Chicago.

FOR EXCHANGE — 520 ACRE ARENAC County, Mich. farm; rented shares; very best land in sugar beet belt; will trade for city property, bonds and good stock. MR. HARDY, K. R. BEAK & CO., 190 N. Clark-st. Bank Fl. Tel. Franklin 3210.

EXCHANGE — WONDERFUL 20 ACRE farm, clear, fruit of all kinds and chicken farm; 8 mi. from South Haven, Mich.; house modern; good money maker, for good 2 flat or residence in Chicago. S. C. HADIN, 732 1st Nat'l. Bk. Bldg., Read. 1445.

FOR EXCHANGE—200 ACRE WISCONSIN dairy farm, with stock and machinery; good land; will take city property, bonds and good stock. Mr. Hardy, K. R. BEAK & CO., 190 N. Clark-st. Bank Fl. Tel. Franklin 3210.

FOR EXCHANGE—EXCEPTIONALLY GOOD farm or improved Chicago property. Offer what you have. Quick deals.
E. S. WOOLF & CO., 1000 Rector Bldg.

Houses.

TO EXCHANGE—2 MOD. 5 RM. BRICK BUNgalows; hot water heat; 6837 S. Rockwell-st. or 7548 S. Marshfield-av. for auto, bonds, mtge. For inspection see my broker.
Fred'k H. Froemke & Co.,
1709 W. 59th. Prospect 570.

TO EXCHANGE—NEW, MODERN 5 ROOM brick bungalow, cabinet heat. 5539 S. Francisco-av. for auto, bonds, mortgage, or good stock. Mr. Hardt, K. R. BEAK & CO., 190 N. Clark. Bank Flr. Tel. Franklin 3210.

Vacant.

75X125 FT. — ALL CLEAR. 73D, NR. Bishop, exchange for good cottage or 2 flat.
A. H. RUDELL & CO.,
130 N. Wells-st. Franklin 1329.

Miscellaneous.

WANTED—PROPERTIES AND FARMS FOR exchange; can match any trade; state your wants for what you don't want; describe fully. Arthur C. Loeder, 40 N. Dearborn-st.

REAL ESTATE LOANS.

6% MONEY IN LARGE AMOUNTS, ON CENTRAL BUSINESS PROPERTY, or especially CHOICE well located APTS., WAREHOUSE MFG. PLANTS. HENRY A. KNOTT, 112 W. Adams-st.

Second Mortgage Loans

Made in one day; low rate; easy payments. We buy or loan on mortgages already made. See us first and save money. SIMMONS BROS., 69 W. Washington-st. Rand. 3080.

GREENEBAUM SONS BANK AND TRUST CO.—First class Chicago mortgages and bonds, bearing 6 per cent, for sale; $100, $500, $1,000 and upward. Send for list No. 42. Corner La Salle and Madison-st.

FIRST MORTGAGES FOR SALE. $2,000 TO $3,000; made on old valuations. Security more than three times the amount of each loan. WILL J. BELL, 69 W. Washington-st. Rand. 3543. 24 years at this address.

TO LOAN—$500 TO $3,000, 2D MTGE. ON desirable real estate; interest 6%; reas. rates to first class parties. 1509 Devon, Sheldrake 1230.

WANTED—OWNER WISHES TO BORROW $1,500, 7%, 1st mortgage on North Side improved; guaranteed title; no brokers. Address M B 342, Tribune.

SECOND MORTGAGE LOANS MADE ON north and northwest side; reasonable rates. FOREST HILL & CO., MORTGAGE BANKERS, 3600 Irving Park-blvd. Irving 10.

TRUSTEE OF ESTATE

will make mtg. loans direct with owners; reasonable rates. Address O A 124, Tribune.

MONEY TO LOAN
On Chicago and suburban real estate.
FIRST MORTGAGES FOR SALE.
MEAD & COE, 69 W. Washington-st.

INSURANCE FUNDS — FOR CHICAGO mortgages; also real estate and industrial bond issues promptly action. PEABODY, HOUGHTELING & CO., 10 S. La Salle-st.

SECOND MORTGAGE LOANS — ANY amount. Money paid out in 24 hours. 6%.
L. A. SMITH & CO.,
5110 Broadway. Sunnyside 1234.

LONG TIME LOANS—SPECIAL 5, 8, 10 year loans. Real Estate Loan Dept., Chicago Trust Co. Central 7040.

UNION TRUST COMPANY, 7 S. Dearborn-st. Central 523. Real estate loans desired on N. Side and North Shore property.

FIRST MORTGAGE LOANS.
EDGAR M. SNOW & CO.,
69 W. Washington-st.

2D MTGE. LOANS MADE ON COOK COUNTY real estate in 24 hours. EUGENE M. ASSETT, Mtg. Banker, 8 S. Dearborn-st. Central 6819.

WM. F. TEMPLE & CO.
Real Estate Loans.
105 S. Dearborn. Central 6393.

SECOND MORTGAGE LOANS — SOUTH, North or West. Rates very reasonable. R. FREIS, R. 1207, 133 W. Wash. Main 3276.

WANTED—LOAN $3,500 ON FLAT PROPerty worth $8,000 and 3-in-av; good security. Address L 80, Tribune.

2D MTG. LOANS. ANY AMOUNT. WHY NOT get my rates before placing your loan? CHAS. BRIGHT & CO., Conway Bldg. Franklin 1400.

B. K. GOODMAN & CO.
Mortgage Investments.
111 W. Washington-st. Franklin 3524.

NORTH SIDE LOANS WAIVED.
LAKE VIEW TRUST & SAVINGS BANK,
Lincoln and Belmont-avs.

FACTORIES, WAREHOUSES AND GArages, built and financed. Address L 191, Tribune.

2D MORTGAGE LOANS ON IMP. REAL ESTate, in Cook County; reas. rates. C. I. NORTON, 731 W. Roosevelt-rd. Canal 1908.

MONEY TO LOAN ON 1ST OR 2D MORTgage at 6% interest. C. G. FRANK & CO., 28 N. La Salle-st. Tel. Main 4424.

MONEY TO LOAN ON IMPROVED CHICAGO real estate. WM. D. KERFOOT & CO., 58 and 59 W. Washington-st.

TO LOAN—$1,000 TO $50,000 AT 6%; CHIcago and No. Shore imp. property.
E. N. WEART & CO., 25 N. Dearborn-st.

DOWNTOWN REAL ESTATE LOANS WITHout commission. Northwestern Mutual Life Ins. Co. WM. SCOTT BOND, 25 N. Dearborn.

WILL BUY SMALL PROPERTY CONtracts. E. Johnson, 1128 Loyola-av.

NORTH SHORE LOANS PROMPTLY MADE. McGUIRE & ORR, 69 W. Washington-st.

STOCKS AND BONDS.

FIRST MORTGAGE FARM BONDS:
Amounts of $500 ea. bring a return of 12% per ann.; paym. can be made monthly; best bank refs. Address O S 531, Tribune.

I HAVE SOME 7% 1ST MTG. CHICAGO real estate gold bonds which I took in on a deal; will sell at 8% discount. Address L 474, Tribune.

CASH FOR LIBERTY BONDS — MARKET and interest paid. J. S. LOWITZ, 312 S. Clark. Out of town by registered mail.

FINANCIAL.

FIRST MORTGAGE LAND CONTRACTS IN amounts of $500 to $25,000, that bring a return of 12% per annum; payments made monthly and guaranteed by responsible company. Address O S 524, Tribune.

LOANS—PERSONAL PROPERTY.

75% OF VALUE LOANED ON DIAMONDS—In proportion on watches, jewelry and antiques. Low rates. Established 40 years. CHARLES MOE COMPANY, 35 W. Adams-st.

BUILDING MATERIALS.

PLAIN AND OAK FINISH WALLBOARD, best in market, 4½c sq. ft. and up. Builders' Supply Co., 2228 Madison-st. West 1090.

BUSINESS SERVICE.

AD MAN—$25 PER DIEM.
I lay out and write copy in your own office; rapid, original; 12 yrs. exp.; can save you money. Address N P 361, Tribune.

WANTED—LADY CARRYING LINE OF BUFfled curtains on Western Coast, desires nonconflicting side line. References furnished. Mrs. Spence, 852 La Salle Bldg.

CORP. PARTNERS, IND. BOOKS OPENED, closed, kept by exp. accountant, low rates. Daily bookkeeping service reas. S. R. WOLFF, 208 N. Wells-st. Franklin 257.

CERTIFIED PUBLIC ACCOUNTANT AUD. Its financial systems, federal taxes, special investigations, statistics, monthly accounting service. Cal. 1676. 18 Jackson-blvd.

ADVERTISE IN 24 LEADING U. S. DAILIES 25 words, $15. Rate book listing 1,000 pub. free. WADE, 22 Quincy-st. Wab. 5732.

LEASEHOLDS.

GRAHAM & CO. OFFER 20 RMS. IN BEAUtiful Hyde Park, rent $135; good lease; $4,000. Also 8 rms., 3 baths, sunparlor, $160; well furn.; $3,500. We have other good propositions. CONSULT US. 127 N. Dearborn-st. SUITE 700.

12 R. RENT $65, INC. $300. GOOD LEASE. $2,200.
10 r., N. Dearborn, inc. $300; price $1,950.
12 r., rent $70, inc. $250; pr. $1,700.
5 r., steam flat, snap at $300.
NICHOLS BROS., Clark and Center-sts.

46 RMS., RT. $205, $6,500; CLEARS $500. 28 rms., rent $150.-$3,000. terms.
16 rms., R. $85, inc. $300; bargain.
BARNES,
911. 127 N. Dearborn. Cent. 6406.

WILL SELL FOR CASH COMPLETELY FURnished two room and kitchenette, including phone. reasonable. Call Monticello 6098 bet. 7 and 9 p. m.

HOTEL—33 RMS. S. SIDE, BEST LOC., FINE fur., bargain.; $6,750; cash $3,500; 15 rms. Mich. Blvd., rent $125; snap, $650 cash. MURPHY & CO., 735 Oakwood-blvd.

SEE LANGE, 704 N. DEARBORN.
150 rm. hotel, near loop; big money maker.
10 rms., S. S., beau. furn.; good income.
7 rm. apt., N. S., walking distance, $600.

FOR SALE—ATTRACTIVE 4 ROOM FLAT with piano; near park; good transportation. Englewood 5065.

AM LEAVING CITY; WILL SELL FINE 8 room apt. for $800; rent $55; rooms pay rent. 4220 Calumet. Oakland 5495.

NICELY FURN. 6 ROOM APT., FILLED with roomers, clear $100 a month; no dealers. 4632 Calumet-av. 1st apt.

FOR SALE—ON WRIGHTWOOD-AV., NR. Clark, 7 room fur. apt.; income $175; rent $80. Address M 176, Tribune.

FURN. AND LEASE 3 RM. KITCH. APT. elec. furn.; 2 blks. lake. 936 Sunnyside-av. Apt. 21.

FOR SALE—4 RMS., FURN. CHEAP; LEASE optional; 1 blk. from 58th l. sta. 313 E. 57th-st., 3d apt. Ph. Eng. 2129.

35 RMS., WILSON DIST., RENT $350 MO. R. and 4 apt rms.; inc. $1,200. Consult GRAHAM & CO., 127 N. Dearborn. Suite 700.

5 RM. APT. COMPLETELY FURN. REAsonable rent; year lease; bargain. $2,000. North. 6063 Lafayette-pkwy., 1st. Sunny. 5642.

KENMORE, 4836, 3 RENT—2 WELL furn. 6 rm. apts.; sip. peths.; good income.

FURN. AND LEASE OF 6 RM. APT., OR will rent for $135 monthly. 836 Leland, 1st. 9 ROOMS, MODERN FLAT; FINE HOME from 6 rooms, always rented. Blvd. 6364.

FOR SALE—FURN. 7 RM. FLAT, N. SIDE, near lake. Sup. 9054.

8 RM. H.; RENT $55; LEASE ALL OR part, for rental check. 1310 Barry-av.

BEAUTIFULLY FURNISHED 4 ROOM APT. with lease, $38.50. Ph. Van Buren 1467.

HOUSEHOLD GOODS—WANTED.

MRS. BETSY GELDER, DOUGLAS 4740, pays highest prices for furniture, bric-a-brac, antiques, rugs, cut glass, household goods and ladies' wearing apparel. GELDER & CAPPELS, 346 E. 35th-st.

REEBIE'S AUCTION HOUSE—
Auctioneers and appraisers; buy furniture and furnishings of apartments or houses. Phone Lincoln 120.

HIGHEST PRICES FOR FURNITURE, CARpets and stoves. Southwestern Furn. and Van Co., 710 S. 47th-av. Drexel 3253.

MRS. H. SCHNEIDER, PH. DOUGLAS 38, BUYS ENTIRE FLATS, RUGS, FURN., BRIC-A-BRAC, ANTIQUES, CLOTHING.

WANTED—USED UPRIGHT PIANOS, PLAYer and Victrolas. Will call anywhere. KESSEL BROS., 4033 S. State. Boul. 3340.

WE BUY AND SELL FURNITURE. WHAT have you? Call us up. Belmont 448. A. PETERSON, 3411-15 W. North-av.

HIGHEST PRICES PAID FOR GOOD FURniture, stoves, and carpets. BLUMENTHAL, 732 N. Wells-st. Superior 5070.

WANTED—½ BRASS BED, GAS RANGE, 9x12 rugs; cheap; for cash. Hyde Pk. 6152.

WANTED—BABY CARRIAGE, MIDNIGHT blue or black. Ph. Sunnyside 673.

TENTS, AWNINGS, ETC.

16X16 REPAIRED TENTS, $25; 9X9 VTL. system, $25; pup tents, $3; tents to rent; canvas goods. KRAUS, 6023 S. Maplewood.

STACK COVERS AND TENTS TO RENT—Kerr Mfg. Co., 1007 Madison. Mon. 333.

HOUSEHOLD GOODS.

Central.

WONDERFUL OPPORTUNITY FOR COUPLE starting housekeeping. We have at our salesrooms 4 rooms of brand new furniture of the highest grade, consisting of large overstuffed velour parlor set of three pieces, loose spring cushions, spring back and spring edge, worth $350; large mahogany library table, worth $75; American walnut finish bedroom suite, with springs and mattress, worth $185; large Queen Ange dinina table, with 6 high back cane chairs, worth $200; kitchen table and 2 chairs. Will take $375 for all or will separate. Will hold for future delivery if desired. ATLAS FURNITURE CO., 332 S. Wabash-av. Open evenings till 9.

$400 — 4 ROOMS OF FURNITURE, $198; mah. cane silk damask parlor set, Wm. and Mary dining table, high cane back chairs to match; walnut bedrm. set, table, odd chairs, etc.; all new; will separate. O'DONNELL, 54 13th-st., east of Wabash.

SPECIAL OFFER TO JUNE BRIDES — 4 room outfit worth $750; special $279.50; other bargains too numerous to mention. WESTERN FACTORIES FURNITURE CO., 518 S. Wabash-av.

SEE US BEFORE YOU BUY AXMINSTER Wand Wilton rugs; save $10 to $30.
3d fl. Masonic Temple, State and Rand.

RUGS — ORIENTALS, WILTONS, AXMINsters; real low prices; buy now; save money. SOUHAMI, 17 N. Wabash-av., 5th floor.

SPECIAL FOR TEN DAYS — ONE FOUR piece Bedroom Set in Genuine Walnut. $189.50. Leiter Building Stores, Third floor.

South Side.

UNCLAIMED STORAGE FURNITURE SALE.

A tremendous stock of furniture and rugs is to be sold regardless of value.
9x12 rugs at $25.00
9x10 rugs at 15.00
Small rugs at 5.00
3 piece parlor suites at 45.00
Library tables at 12.00
Odd chairs and rockers at 3.00
Brass beds at 12.00
Steel beds, ... 5.00
Springless springs at 3.00
All cotton mattresses at 5.00
Dressers at 15.00
Chiffoniers at 12.00
Dining suites at 35.00
Dining tables at 12.00
Dining chairs at 2.00
Combination coal and gas ranges 35.00
Refrigerators, players, pianos, Victrolas, cut glass, linens, etc.

KESSEL BROS. STORAGE.

Open Evenings During This Sale.
4031-33 S. STATE-ST.

YOU CANNOT

BUY FURNITURE AT WHOLESALE AT THE PRICE WE ARE SELLING NOW. WE MUST DISPOSE OF EVERY SAMPLE CONSIGNED TO US DIRECT FROM MANUFACTURERS. PRICE NO OBJECT BEFORE JULY 1. IF YOU ARE LOOKING FOR BARGAINS IN VERY FINE BEDROOM, DINING ROOM, OR LIVING ROOM SETS TAKE OUR ADVICE. CALL THE

So. Side Auction House,

47th-st., corner of Michigan-av.
Open until 9:30 p. m. Every Day.
Telephone Kenwood 545.

PRIVATE FURNITURE SALE—SUN PARlor, bedroom, dining room set; iron beds, felt mattresses, library pieces, set or singly; bargains; sold on account of sickness; will offer selected. B. B. Butler, 6438 University-av. Dorchester 4997.

SACRIFICE—1,000 RUGS.
Also mismatched, used, and Orientals. We also make rugs to order. J. O'NEILL, 6441 Cottage Grove-av. Hyde Park 757.

EDISON PHONOGRAPH, 2 CHILDREN'S beds, living room table, spinet desk and chair, library table, all $50. Sunday, 9-12. mahogany; rugs; at ½ price. 6003 Minerva.

6 ROOMS, FURNISHED COMPLETE, PLAYer piano incl.; lease $80, if desired; $700 cash. 7144 Dalzell-pl., 1st fl. N.

FOR REAL BARGAINS IN FURNITURE, rugs, and household goods it will pay you to investigate. Open evenings. 1439 E. 63d-st.

FOR SALE — FURNITURE OF 3 RM. APT., bargain. 820 Lakeside-pl., 1st fl. N. Sunnyside 7505.

5 SMALL RUGS, ALIKE, 2 EQUAL, 8'3"X 10'6" portieres; New Englander couch; practically new Kenwood piano.

FOR SALE—THOUSANDS OF PIECES OF used furniture, rugs, and stoves. AMERICAN STORAGE, 1434 E. 63d-st.

FURNITURE AND SEWING MACHINE FOR Sale. 423 E. 44th-st.

FOR SALE—FURNISHINGS OF 2 ROOM apt. Bargain. Midway 6078.

DRESSER, CHIFFONIER AND ORIENTAL rug for sale. 4 E. 24th-st.

FOR SALE—BEDRM., LIV., RM. FURN. rugs, portieres. 5202 Greenwood-av.

SANITARY COUCH AND SMALL GAS range. Call morn., 4122 Lake Park-av.

FURNITURE OF 6 ROOMS; NO DEALERS. 5338 Kimbark-av. 3d apt.

MUST SACRIFICE FURN. WARDROBE, ICE box, and gas range. 6450 Cottage Grove-av.

FOR SALE—FURNITURE AND RUGS. 5632 Michigan-av., 2d. Phone Eng. 3608.

North Side.

DINING ROOM, BEDROOM, BREAKFAST room suites. Colonial furniture, bookcases, mirrors, library table, box couch, mhg. roll top desk, cuckoo clock, lamps, china, cut glass, other household goods, very cheap. 157 E. Chicago-av.

$135 BUYS $300 OVERSTUFFED PARLOR suite, made to order in velour or tap.; $225 buys 9x12 fur. rug, 60 in. rug, 6 dishes. Chicago Factories Furn., 2626 N. Clark-st. Open evenings.

DAVENPORT, LOOSE CUSH., MULBERRY suite, $75; 9x12 tapestry, box spr., hair mat, extra wide, $70; full size mahog. bed, De Luxe spr., felt mat., $60. 4536 Sheridan-rd. Phone Sunnyside 9351.

DRESSER, ICE BOX, HALL TREE, RUGS, overstuffed dav. and chrs., kitch. tables, bed complete, couch; very cheap. 5110 N. Winchester.

WICKER AND MAH. FLOOR LAMPS, ORient. table cover, pictures, kitchen and misc. goods. 4124 Clarendon, 3d; Graceland 10010.

AMERICAN HOUSE MUST BE SOLD NEW; also other furniture. Call 2435 Wilson-av. Apt. 2. Ravenswood 1313.

BEAU. VELOUR OVERSTUFFED 3 PC. par. suite, rug to match, talk. mach; bargain. 1 Winslie.

FOR SALE—DIN'G ROOM SET AND SEVeral odd pieces of furniture; will sell reasonably. Phone Rogers Park 1452.

FOR SALE—DAVENPORT, CHAIRS, MIRRORS, bookcase, table, chairs, and office leather couch. Tel. Superior 3080.

FURNITURE OF 12 RM. ROOMING HSE. 110 E. Oak. Superior 9244.

MAHOGANY DRESSING TABLE AND SEWing machine; like new. 1345 N. La Salle-st.

FOR SALE—MAHOGANY PHONOGRAPH, cheap. Call Irving 9229.

FOR

AUTOMOBILES—GASOLINE.

TRUCKS.

EO

Speed Wagons,
bodies, rebuilt
eed, from $800
mall deposit with
dance as you like.
Trucks, with express
and bodies, from $300
lit.

odel F, express body,
dition perfect, a bar-
Terms.
anel body, suitable for
200. Terms.
d, express body, $175.

OR CAR CO.
CAGO, INC.
2501 S. MICHIGAN-AV.
EVENINGS.

HITE
CK BARGAINS.

assis.....$2,250
with cab..... 900
ush stake body..... 2,000
dump body... 3,350
chassis..... 900
express body..... 1,050
with cab..... 1,150
chassis..... 1,000

TE COMPANY,
ichigan-av.
ory 8182.

otor Sales Co.
Cal. 420.
body.....$ 225
press body..... 375
stake body..... 375
dump body..... 425
chassis..... 275
body and cab.... 325
body..... 225
body..... 1,095
with cab..... 1,195
stake body..... 1,095

otor Sales Co.
1842 Michigan
Receiver's Sale.
exp., rebuilt,
cab and stake body,
cab and body to suit.
and stake body,
cab and stake body,
cab, cab and body to suit,
cab and body to suit.
cab and body to suit.
$250 up.
LEARING HOUSE, INC.
Monroe 1250.

S BARGAINS
2 ton, closed cab and stake
21 1½ ton, new body to
on, cab and body to suit.
cab and body to suit.
cab and body to suit.
with bodies, $250 up.
tery of payments.
5, 1744-60 Milwaukee-av.

INS.
ic: Express Body..$ 700
stake body..... 2,000
Express Body..... 1,250
ar Chassis..... 1,000
Repainted; easy terms.
OTOR TRUCK CO.
Calumet 5990.

N, LIKE NEW.
stake body and cab,
cab and express body,
stake body and cab,
on, choice of bodies,
style bodies.
Tel. 5100 Armitage.

SEVERAL FORDS and
rail—4,000 pound capacity
ng these at bargain prices.
ery and repair shop offer.
RUCK SALES CO.,
W. Fulton-st.

MODEL 1½ TON REPU
condition. Would like to
replace as part payment.
337, 7 to 9 a. m., 7 to 10

DELIVERY TRUCKS; RE
ntced, same as new; $500
ays. Auto two Fords.
CHEVROLET COMPANY,
5 Michigan-av.

SIN 5 TON DUMP; SACRI
y; bargain; no trades, no
if desired. Open Sunday.
ve-av.

S, ALL SIZES; ALSO BAR
trucks, dump bodies, and
chassis-av. Service station.
Works, Harvey, Ill.

ED WAGONS.
Universal Auto Sales, 5061
Prospect 654.

BARGAINS IN USED AU
Masters and others.
SALES AND SERVICE CO.
Wabash-av.

ANY STYLE, NEW OR
Ford taken in trade; most
bargain; immediate delivery
sh-av. Calumet 2769.

TON AUTOCAR TRUCK
ition, 4 months old, just
set of harness, four
M B 422, Tribune.

ROW TRUCKS
es. Phone Calumet 5060.
COGHLAN.

ANY STYLE, NEW OR
ord taken as first payment;
immediate delivery.
28 CO., 1466 S. Michigan.

TON 1915 REL TRUCK;
CLARK, 1976 Devon-
2756.

ELIVERY, 1918, EXTRA
own, rims; guaranteed per-
7 W. Madison-st.

MMERCIAL FORD TRUCK
dry delivery; in first class
; Avers-av.

ANEL BODY; DEM. RIMS;
dition; reasonable. Call
2 p. m.

CK — 1919; PNEUMATIC
ct; $325. 4407 W. Mad-

TRUCK, 6 FOOT STAKE
dition; like new. Appl
Phone Prospect 1001.

GHT DELIVERY; PANEL
ck; to pay. 1628
Calumet 2780.

WITH LARGE STAKE
cheap; easy terms.
ON, 2555 Wabash-av.

TON, CHAIN DRIVE
; $375; easy payments.

TON, CHAIN DRIVE;
y terms. 1466 S. Michi-
D. Sunday till 1.

GHT DELIVERY, PANEL
good condition; easy
lefshop-av.

TRUCK—6 FT. PANEL
gain; will sacrifice; $325.
st.

EXPRESS BODY; 1ST
Milwaukee.

TON, STAKE BODY; EASY
S. Michigan-av.

TON, CHAIN DRIVE EX-
l terms. 1466 S. Michigan.

WITH EXPRESS BODY;
DSON, 2255 Wabash-av.

ANEL DEL., FINE MECH.
1 yr. 6005 State-st.

TON; OPEN EXPRESS
terms. 1466 Michigan.

RUCK, $75 CASH, BAL.
882 E. 43d. Oakland 270.

WITH PANEL BODY FOR
ers Park 6703.

ILES—ELECTRIC.

N ELECTRICS.
be told from new. New
d tires, new paint, and new
Also Detroits and Rauch

AUTOMOBILE
TION, INC.,
Milburn Light Electric
n-av. Victory 3460.

T ELECTRICS
ranteed.
tive.
ELECTRIC CAR CO.,
v. Phone Calumet 4782.
AL COND. NEW BAT-
new cord tires; cheap for
t. Oakland 2792.

EDITS FOR SALE.

LEXINGTON CAR, ANY
0. Call PARRISH, Spaald-

ES TO EXCHANGE.

PASS. BUICK FOR 1920
or Ford ton truck. Re-

BAGS, SUITCASES.

TRUNKS BOUGHT, SOLD,
ialists on repairs and can-
RICH TRUNK & LEATHER
lark, 24 N. Dearborn.
DESTRUCTO CO. WARDR
e. Address N 277, Tribune.

TION SALES.

KER & SEVERN CO., 636
-av. General Auctioneers.
, General Household Goods

SCALES.

ED, BOUGHT AND SOLD.
RIA SCALE CO.,
-av. Albany 4.

AUTOMOBILES—GASOLINE.

LINCOLN

LELAND BUILT.

The cars listed below have been replaced by Lincolns and taken in on trade at such prices as enable us to offer exceptional values.

CADILLAC STANDARD LIMOUSINE; delivered in January, 1920. This car has been completely and completely overhauled by the factory company. Refinished a dark green with black trimming. Equipped with especially new Goodyear cord tires, one extra tire cover, bumper, motometer and electric sills tire cover. This car could not be duplicated today for less than $5,900. Our price for this week.

CADILLAC TYPE 57, SEDAN. Painted a dark green and upholstered in blue velour. This car represents a remarkably fine appearance and is in good mechanical shape. Price $1,750.

RICHARD TWIN SIX 7 PASSENGER SEDAN; model 3-61; delivered in March, 1920. Has had only 3,000 miles. This car is equipped with a set of new cord tires, is beautifully refinished and has just been refinished and upholstered and is in splendid mechanical condition. Equipped with 5 cord tires, an excellent, extra set of wood tires and a speedometer and is in every respect and value is offered at just about half price. $2,250.

STUTZ 1920, 4 PASSENGER SPORT MODEL. Painted gray with wire wheels and wire tires. This car has only been run 4,000 miles and is in a condition fully equal to new. Price $2,500.

CUNNINGHAM 7 PASSENGER TOURING CAR, 1919 model. Equipped with 5 wire wheels and practically new cord tires. The condition of this car is remarkably good and the price it is a value such as is seldom offered at $2,000.

WINTON 7 PASSENGER TOURING CAR, model 24. The general condition of this car, both mechanically and otherwise, is such that it could be improved upon. The car is equipped with a full line of accessories, including plate glass wind shield sides. A real bargain at $2,250.

NATIONAL SEXTET, FOUR PASSENGER SPORT MODEL, 1921. Equipped with wire wheels and cord tires, bumper, wind shield wings, motometer, etc. Individual almost new. Can be run on the running steps. This car is in first class condition throughout. Cost new equipped over $5,000 last December. Offered at practically one-half price. $2,000.

PEERLESS TOWN CAR, series 4 [with sliding glass window body]. This car is in first class condition throughout and is equipped with 5 wire wheels and cord tires; it makes a very desirable car, either for private use or for high grade livery service. $2,000.

WINTON 7 PASSENGER TOURING CAR, model 21-A. Besides being in unusually fine mechanical condition, this car has been newly painted and equipped with 5 wire wheels, 5 cord tires, a winter top is part of the equipment of this car. Price $1,850.

DELL 2 PASSENGER, Model 871. A very handsome car, painted Maroon. The appearance and performance of this car is of the highest order. The equipment consists of 6 cord tires (5 of which have maroon tire covers), 5 wire wheels, 5 spotlights, bifex bumper, wind shield wings, wind shield cleaner, motometer. A real bargain at $1,350.

HECKER, SERIES 4, 4 passenger Sport-Model [1919]. Painted a golden brown and upholstered with leather upholstery to match. Equipped with 5 Goodyear cord tires, motometer, etc. This popular model is a bargain at $1,650.

ROAMER 2 PASSENGER ROADSTER, 1918, with auxiliary seats. The general condition of this car is very good. Equipped with wire wheels and cord tires. Price $1,000.

CHANDLER 7 PASSENGER SEDAN, 1918 model. This car has just been refinished and is a very desirable automobile. The mechanical condition is splendid and car is equipped with wire wheels and good cord tires. $1,300.

HAYNES, 1918, 7 Passenger Touring car in splendid mechanical condition. Equipped with 5 cord tires. $1,000.

Also two other models at $800 and $650, respectively.

LEO 5 PASSENGER TOURING CAR: delivered in July, 1919. The equipment consists of summer and winter top and 5 good cord tires. Car is in good condition throughout and is a bargain at $600.

Also one of at $500.

WILLYS-KNIGHT 7 PASSENGER TOURING. The car was thoroughly overhauled and repainted last fall and is in splendid mechanical condition. Equipped with 5 cord tires, spotlight, etc. This car is a good touring car at the bargain price of $500.

STUDEBAKER 7 PASSENGER SEDAN, 1917. A good serviceable car at a bargain price, $850.

HUPMOBILE TAXICAB. Mechanically right and appearance of car is good. $1,600.

ALLISON-FORD CO.,
2311 Eichigan-av. Victory 3900.
Open Sunday.

LOCOMOBILE CO.,
2415 Michigan Ave.

SPECIAL SALE
High grade automobiles taken in exchange for Locomobile and Mercer motor cars.

1920 Pierce-Arrow, 6 pass.
1918 Locomobile, 7 pass.
1919 Locomobile, 7 pass.
Series 5 Mercer, 4 pass.
Mercer roadster, 3 pass.
Mercer sedan, 6 pass.
1920 Jordan roadster, Playboy.
1920 Westcott, 5 pass.
1920 Roadster, 3 pass.
1918 Winton limousine, 7 pass.
1919 Roamer, sport, 4 pass.
1919 Locomobile, 7 pass.
1918 McFarlan sedan, 6 pass.
1914 Stearns-Knight [6], 7 pass.

These cars are all in excellent condition.

LOCOMOBILE CO.,
2415 Michigan Ave.

BANK SALE
to liquidate advances on
New Comet Automobiles
$1,500.00
List price, $2,525.
Delivered.

SPECIFICATIONS:
U. S. CONTINENTAL MOTOR. LARGE SIZE
BORG & BECK CLUTCH.
WAGNER IGNITION SYSTEM.
STROMBERG CARBURETOR.
TIMKEN AXLES.
125 INCH WHEEL BASE.
AND OTHER UNITS OF A LIKE STANDARD.

2427 Calumet-av.
At 24th and Cottage Grove.

EVERY CAR THAT YOU SEE ON THE STREET IS A USED CAR. THINK IT OVER. HERE IS OUR LIST.

1920 Stephens, sport..... with...$1,750
1920 Stephens, coupe 2,350
1919 Haynes, 7 pass..... 1,800
1919 Chevrolet, sport..... 1,300
1919 Dodge, touring 900
1919 Oldsmobile, touring 700
1919 Saxon, touring 450
1917 Winton, 6, chummy rdstr. 1,250
1917 Haynes, 7 pass..... 875
Model 61, Overland 425
Ford, roadster 265

Triangle Motors, Inc.
2329 Michigan-av. Calumet 6813

DODGE TOURING '17 .....$425
Maxwell Touring '18 775
Ford Touring '20 350
Overland Touring '18, Model 90..... 475
Overland Country Club, Model 90..... 425
Buy your used car from a Reliable house.
S. & N. MOTOR SALES CO.,
1801 W. 63rd-st.

ROAMER — 7 PASS., 1919, REPAINTED, thoroughly overhauled $2,000
Paige sedan, late model, newly painted, wire wheels, extra tire; run less than 5,000 miles $2,250
Pierce-Arrow 7 pass., excellent condition; $2,250
ROAMER MOTOR CAR CO.,
2340 Michigan-av. Victory 3780.

FORECLOSURE SALE.
Sedan, latest model 7 pass, slightly used. Touring car, latest model 5 pass, almost new. 1 TRUCK, 1½ TON. Room 602, 181 W. Quincy.
FOR SALE—SPENT $1,400 ON SPEEDSTER; excellent condition; will sacrifice for $700. M. Popa, 4741 Kinzie-st.

AUTOMOBILES—GASOLINE.

BIGGEST BARGAINS IN CHICAGO

A GENUINE

Sacrifice Sale

WE NEED THE ROOM. TO GET IT WE HAVE PRICED OUR ENTIRE STOCK AT PRICES THAT ARE SO LOW THAT THEY SEEM RIDICULOUS, INCLUDED IN THESE ARE REBUILT CARS THAT CARRY A NEW CAR GUARANTEE.

30 Days' Free Service

YOU MIGHT FIND IT HARD TO SELECT A CAR FROM ALL THOSE ADVERTISED TODAY, BUT IF YOU WILL ONLY COME TO OUR SALESROOM AND LOOK AT THESE REAL BARGAINS, WE KNOW YOU WILL BUY.

1921 Oakland Sedan Demonstrator.
1920 Oakland Tourings.
1919 Oakland Tourings.
1920 Oakland Roadsters.
1918 Dodge Touring Cars.
1917 Dodge Sedan.
1921 Ford Sedan.
1921 Ford Truck. Only 400 Miles.
1917 Velie Touring.
1921 Overland Touring; Only $375.
Late model 7 pass. Chalmers.
1919 Ford Touring.

MANY OTHERS TERMS

OPEN ALL DAY SUNDAY AND EVERY EVENING, UNTIL 9 P. M. A PURCHASE OF ANY OF THESE CARS WILL SAVE YOU SOME REAL MONEY. THE BIG COMPANY IN BACK OF THESE CARS IS A GUARANTEE THAT THEY ARE O. K.

CHICAGO OAKLAND CO.,
2426-28 Michigan-av. Calumet 5310.

PACKARD

Packard Twin Six Touring. Latest series 3-25. This car has just been completed in our mechanical department and has every appearance of new. It has especially been finished in two tone green and equipped with new seat covers, dustliser, new Kelly-Springfield cord tires, etc. Same service and guarantee as new Packard cars. $4,650.

Packard Twin Six Limousine. The motor and chassis is in very good condition and the body is custom built by C. R. Kimball & Co.; makes a neat, stylish appearance. Price $2,750.

Packard 1914 Berlin Limousine, Series 3-38. This car is in fine mechanical condition and is ideal for undertakers or livery men, as it has four full doors. Price $1,500.

Cole 4 passenger sport model touring car, painted a dark green, is in perfect shape having been driven but very little. It is equipped with five disc wheels, spare tire, bumper, front and rear tire cover, spotlight, and windshield wings. Looks like a new car. Price $2,500.

1916 model 53 Cadillac touring. This is the popular model car and is in fine shape throughout. It is equipped with good set of tires and has been newly painted. A bargain at $750.

Pierce-Arrow 17-38 5 passenger touring. Has new paint and is in perfect mechanical shape. Equipped with good cord tires. Car cannot be told from new. Has one owner and has had the best of care. Price $4,000.

PACKARD MOTOR CAR CO. OF CHICAGO.
2357 S. Michigan-av. Milwaukee Branch.
Calumet 7400. 35th and Grand-av.

AUTOMOBILES—GASOLINE.

PAIGE REBUILT

When Bird-Sykes say "rebuilt Paige," they do not mean merely "shined up," "tightened up," and "tuned up." Rebuilt, in the Bird-Sykes shop, means taking apart motor, transmission, and rear axle—measuring or testing parts to determine wear—replacing worn parts with new—rebuilding—adjusting—truing up—repainting body—refinishing top and upholstery. That is why a Bird-Sykes rebuilt Paige satisfies the eye as a new car and its performance is the same as new.

Guaranteed by Bird-Sykes.

Every Rebuilt Paige is guaranteed by Bird-Sykes to be as represented and in perfect mechanical condition, and if anything turns out unsatisfactory within a reasonable time Bird-Sykes make it good without cost to the purchaser.

Easy Terms—No Brokerage Charge.

We do not ask our customers to pay the exorbitant rates charged by so-called automobile bankers in order to buy of us on deferred payments. You can buy a Bird-Sykes Rebuilt Paige on easy terms, paying only ordinary bank interest rates on deferred payments.

PAIGE LIGHT SIX, 5 Passenger, Model 6-38. Rebuilt and refinished a dark royal blue. Has good top and upholstery and 5 good tires. This is an easy riding, economical little car on which you can get very good gasoline mileage. Price $850.

PAIGE LIGHT SIX, 5 Passenger, Model 6-42, 1920. Rebuilt, but with original finish, which is in good shape; 5 good tires, lock, tools, etc. This is just like our current model except for ½ in. bore in motor, and we have never offered this type of car at as low a price. $1,400.

PAIGE LIGHT SIX, 7 Passenger, Model 6-35. This is our famous Essex Model and one of the roomiest cars we ever put out. It seats 7 passengers very comfortably. Has long (127 inch) wheel base, with cantilever springs, which makes it very easy riding. This car is painted battleship gray, with crimson wheels. Fully equipped with wind shield wings, spring bumper, motometer, etc. Price $1,500.

PAIGE LIGHT SIX, 7 Passenger, Model 6-51. Rebuilt and refinished standard dark blue. Has 5 good tires, lock, tools, etc. This car has had good care, and this is shown by the excellent condition of top and upholstery. This is an exceptionally good family car for only $1,050.

Bird-Sykes Co.

Distributors of Paige Cars.
2215 MICHIGAN-AV. CALUMET 6060.

CADILLAC'S 4 BARGAINS

PAIGE, 1921, Model 66 [Lakewood]. This is the latest and current series and practically a new car. Only delivered a short time ago. Costs new today over $3,000. There is hardly a scratch on the paint. Upholstering and top shows no wear. This car cannot be classed as a used automobile. Its mechanical condition is like new. Has an excellent set of cord tires, one extra, bumper, windshield, squeegee, motometer, and every item. You can consider yourself fortunate in being able to obtain a late model of this popular car at our price. You will have to act quickly. Special for this sale, $2,500.

STUDEBAKER COUPE, 1920. This roomy Coupe of this particular make is probably the best value offered in a used car today. It has run but very little. Has an excellent set of cord tires and one extra. Paint, which is done in two tone green and equipped with new seat covers, dustliser, new Kelly-Springfield cord tires, etc. Same service and guarantee as new Packard cars. $4,650.

CADILLAC 8 TYPE 57, SPORT PHAETON. This is the most popular model built by this company. Rarely do we have the opportunity of offering this model, particularly a car in the condition that this car is in and at the price. Paint, top, and upholstering are exceptionally fine. Mechanical condition will bear most rigid examination and demonstration. Has an excellent set of cord tires, one extra, bumper, clock, etc. Our price is away below the average on this model. Price $2,300.

CADILLAC 8, TYPE 59, SUBURBAN SEDAN. A car of the latest and current series and the same car that we are delivering new today for over $5,700. You can hardly tell that this car has been used. Cord tires are like new. Hardly a scratch on the paint. Velour upholstering of this car shows practically no wear. Mechanical condition is guaranteed by this company. Equipped with one extra tire, bumper, windshield, squeegee, etc. Considering the price of a new car, car figure certainly makes this a real bargain. Special for this sale, $4,500.

Cadillac Motor Car Co.,

2301 MICHIGAN-AV. CALUMET 4841.

ROAMER MOTOR CAR COMPANY

ATTENTION!

An Essex Roadster; cord tires; run only 3,800 miles. A real bargain.

1919 7 Passenger Roamer; new car guarantee. Cord tires, new top, wire wheels, newly painted; $2,000.

Six Passenger 1918 Roamer; newly painted; a real buy; $1,850.

1921 Roamer, Sport Model; run only 3,000 miles; six nickel plated disc wheels, 6 cord tires, aluminum hood, trunk rack. Absolute guarantee. Car cost new $4,260. Price now $3,150.

1919 Roamer, Sport Model; thoroughly overhauled, newly painted; 5 cord tires. Perfect condition. $2,350.

Six new Roamer cars; right hand drive, built for Roamer export agents; can be had at $500 off list.

ROAMER MOTOR CAR COMPANY,
Phone Victory 2780 2240 Michigan-av.

Oldsmobile SPECIAL SALE

Oldsmobile Coupe, 1920, 4 pass. Car been used very little as demonstrator. Cannot be told from new. Exceptional bargain at $1,595. This car carries a standard General Motors guarantee.

Buick, 7 pass, 1918; 5 good tires, bumper, lock, many accessories. Exceptional mechanical condition. Real bargain for $750.

Reo, 1917, Touring car, with California top. Five good tires, exceptional fine shape as to appearance and mechanical condition. $400.

1920 Oldsmobile, 6 cylinder, 5 pass., repainted dark blue; very good tires; motor thoroughly overhauled; perfect mechanical condition; $875.

Open Evenings and Sunday.
TERMS TO SUIT YOUR CONVENIENCE.
ILLINOIS OLDSMOBILE CO.,
2035 Michigan-av.
Calumet 4229.

STUTZ—WESTCOTT.
NORTH SIDE DEALERS.
WINNEMAC MOTOR SALES.
5033 Broadway. Phone Edge. 2355.

AMERICAN—BALANCED SIX 1920 TOURING, like new; private car; leaving town; best offer. 2935 Colorado-av. [now 34th-av.]
Garfield 6137.

APPERSON—5 PASS., $175; BUICK, D-45, 2 tops, $675; Willys 6 cycle, 1918, $750
6409 Cottage Grove.

AUBURN COUPE—FINE MECHANICAL cond., newly painted; $1,500. Will take real estate of equal value in exchange. Ph. Sunnyside 3875.

AUBURN — 1920 BEAUTY 6, WINTER AND summer curtains, extra tire, bumper, spotlight, cord tires; $1,025 for quick sale. 1436 Wabash-av.

AUBURN—1920, LIKE NEW: BARGAIN FOR cash or deferred payment. 3301 North-av.

BUICK—1919, TOURING; REPAINTED; REX sedan top; in nice mech. condition; $950; trade or terms. Midway 906. 6131 Cottage Grove-av.

BUICK—7 PASSENGER, MODEL D-55; EXcellent running condition and 4 brand new cord tires. A real buy at only $600. BIRD-SYKES CO., 2215 Michigan-av.

BUICK—1919, 7,000 MILES, OR MY DODGE sedan; must sell one; either car A1 mechanical cond. Ph. Rogers Pk. 4313.

BUICK—COUPE, 1919; NEW PAINT JOB; good mechanical cond. Call DR. YOUNG, Fairfax 200.

BUICK—TOURING, LATE MODEL, VERY fine condition, bargain, $850. 4733 Cottage Grove. Drexel 3566.

BUICK—1920, R45 TOURING, EXCELLENT tires, burnt off paint job, painted maroon with white wheels $1,050. 3256 E. 53th-st.

BUICK—RDS., 1920; DRIVEN 6,100 MI. mech. A1; $975. Cash or terms. Ken. 8319

BUICK—BEST BUY IN CHICAGO; WINTER and summer tops; $850. 4167 Emerald-av.

BUICK—7 PASSENGER, FOR SALE; GOOD condition. Kildare 7757

BUICK—1918 LIGHT 5 PASS.; SNAP, $465. 1819 S. Wabash. Ph. Cal. 437.

BUICK—D-45 TOURING, $575; CONDITION guaranteed. Rogers Park 9076.

BUICK—D-55. Phone Boulevard 3917.

BUICK — E-49; NEW CORD TIRES; PERfect. $735. 1337 N. Clark.

BUICK—5 PASS. 1918 TOURING; REX TOP good tires; bars. 830 W. 50th-st.

BUICK—COUPE, GOOD CONDITION; $650. 4320 Cottage Grove-av. Kenwood 597.

AUTOMOBILES—GASOLINE.

BUICK, 1918, MODEL E-45.

Perfect mechanical condition; new top; new paint; a rare bargain at $795.

Chevrolet 1919, Model 490.

Good tires; fine mechanical condition; only $290.

Auburn Beauty Six.

Wonderful good condition; cord tires, wheel lock; only $1,175.

Overland "4" Sedan.

1920 model, in excellent condition; will sacrifice for $645.

Milwaukee Ave. Motor Sales
2051 Milwaukee-av.

BUICK 1920,

Seven (7) pass. touring; has been driven by a careful driver and is in first class mechanical and coach condition. Equipped with nearly new Goodyear cord tires and Rex top. Priced for quick sale.

HUDSON MOTOR CO. of ILL.
1615 S. MICHIGAN-AV. CALUMET 6909.

BUICK—E-45; MOTOR COMPLETELY overhauled, new paint, top and tires; must sell at $795 at once. 4303 Bernard-st. Irving 4102.

BUICK—1918, E-45; GOOD MECH. CONDITION; looks good; must sell for cash; $700; 5 tires and bumper. KOHN, 322 W. Van Buren. Wabash 2563.

BUICK BUNABOUT—LIKE NEW; 6 CYL.; $589; will take a trade. 4407 W. Madison.

Cadillac 59

$3,000,

COUPE ROADSTER.

The very latest model Cadillac roadster, with special custom built, very finest, perfect fitting and beautiful appearing demi-coupe top. Car was driven only a few thousand miles. Extra regular roadster top; practically new cord tires, bumper, motometer, extra tire, etc. A wonderful bargain for only $3,000. OPEN EVENINGS.

HARRIS & RODGERS,
America's Largest High Grade Car Dealers.
1424-26 S. Mich.-blvd. Cal. 3300-01-02.

CADILLAC LIMOUSINE.

Model 55, in first class mechanical condition; very good tires. Will sacrifice.

HUDSON MOTOR CO. of ILL.
1615 S. MICHIGAN-AV. CALUMET 6909.

CADILLAC, 1921.

Model 59-G, Foster body, 7 pass. touring, driven 80 days, $3,500.

MARGARD-O'CONNELL, INC.,
4628 Washington-blvd. Columbus 130.

CADILLAC 5 PASS. SEDAN, SPECIAL body, alone cost $3,400; will sell entire car to first party with $2,750; late model 57; 5 new cord tires. Owner going to sale by owner; no dealer need apply. Can be seen between 1 and 3 p. m. at 420 East 47th-st.

CADILLAC COUPE—CAR IN FIRST CLASS condition; original paint; 6 cord tires, seat covers, whipcord upholstery; will sell on time or cash. See car at 7016 Wentworth-av. Phone Yards 229; evenings, Vincennes 3038.

CADILLAC — 1914; 5 PASS.; GOOD shape; a bargain if taken at once. 4175 Elston-av.

CADILLAC 57 DOUBLE LETTER SPECIAL Sedan—Car repainted; low mileage. Must sell this week. Best cash offer. 5240 Melrose-st.

CADILLAC—CHANDLER, CENTON RUBY throughout; at a sacrifice. Resnan Garage, Broadway at Belmont. Tel. Graceland 4835.

CADILLAC SEDAN 57 SUBURBAN—RUNS and looks like new; must be sold at once. Bargain. 347 E. Garfield.

CADILLAC 57 PHAETON—REFAINTED; seat covers; winter sides; A1 mechanically. Globe Auto Laundry Garage, Rear 2 S. Morgan.

CADILLAC TOURING 7 PASS., IN FIRST class condition. Ph. Superior 1007.

CADILLAC 8 — LATE MOD. 55; PERfect; $1,250, cash only. 1337 N. Clark.

CHANDLER—COUPE, 1920 MODEL WITH START-er; A1 condition; price $550; terms, 1-3 cash, bal. 10 mos. 2755 W. Madison-st.

FORD—1921 SEDAN; RUN ABOUT 1,500 miles $250 worth of extra equipment; $850 for quick sale. 339 E. 55th-st.

FORD SEDAN—1921; LIKE NEW; GUARANteed. Can't be beaten; $685. Many extras. 4407 W. Madison-st.

FORD ROADSTER—1918, DEM. RIMS, EXtras. $220. Bargain. 2411 Milwaukee.

FORD—LATE 1920, DEM. RIMS, EXTRAS; fine shape. 2411 Milwaukee.

FORD—COUPE, LATE MODEL; WILL SELL cheap for cash. 832 E. 43d-st. Oak. 2792.

FORD TOURING — PRACTICALLY NEW with new Goodyear cords. Can be seen at 1840 Michigan; Templar Motor Co.

HUDSON—1920, SPORT; 5 DISC STEEL wheels and cord tires, runs like new; $1,600; trade or terms. Midway 906. 6131 Cottage Grove-av.

HUDSON SPORT — EXCELLENT CONDItion; none better; wire wheels; 5 new tires; side wind shields; $1,200; guaranteed. 4407 W. Madison-st.

HUDSON—SEDAN; SUPER SIX, WITH spare wire wheel and tire; $850. Elrin Motor Car Sales, 2323 Michigan-av. Cal. 6420.

HUDSON—TOURING CAR, FOR SALE; IN A1 shape; extra winter top, extra seat covers; newly painted; must sell. Call Humboldt 8357 or Belmont 8845.

HUDSON—SPORT, PRACTICALLY A NEW car every way. Numerous extras, $1,475. Kenwood 3310.

HUDSON SUPER SIX—CABRIOLET; FIRST class condition. Can be seen at 4018 Broadway. Sunnyside 1265.

HUPMOBILE

1921; immediate delivery; terms or trade.

HORACE & TOSCH,
Sacramento-blvd. and Grand-av.

HUPMOBILES, 1921.

YOUR CAR TAKEN IN TRADE.
30 HIGH GRADE USED CARS.
Dodge rdstr., 1921. Oakland coupe 1921.
Saxon tour., 1920. Hupmobile, 1920
D. & W. MOTOR SALES.
4701 W. MADISON-ST.

HUPMOBILE TOUR., $875.

A practically brand new car, priced exceptionally low. Little used. Terms or trade. 6232 Cottage Grove. Wentworth 3780.

HUPMOBILE—ROADSTER, 1920, ALSO 1918 Dodge touring car; either car is a bargain, as I am forced to sell one or the other. Room 31, 306 E. 43d-st. MR. SCHMELTZER.

AUTOMOBILES—GASOLINE.

FORDS! FORDS!

With a written guarantee.
TERMS TO SUIT.
For all—in or out of town.

1920 Sedan; a bargain.....$650
1921 Coupe; looks and runs like new..... 550
1918 Touring 295
1917 Touring, dem. rims, battery, etc... 295
1916 Touring; built like late model..... 235
4 Ford speedsters, special jobs..... $295-$450
A good selection of ton trucks..... $365-$650
CHICAGO FORD EXCHANGE.
1450 S. MICHIGAN-AV.
Open evenings. Tel. Calumet 88.

FORDS

1920 roadster, starter.....$285
1920 touring, starter.....$400
1920 sedan, starter.....$590
1920 coupe.....$475
1-3 down, balance monthly.
10 Months.
3161 N. Clark-st. Graceland 6407.

FORDS.

1920 Coupe, A1 cond.....$485
1920 Touring..... 450
1920 Roadster, starter 375
1920 Touring, starter, demo..... 425
1-3 down, bal. 10 months to pay.
2751 W. Madison. Seeley 7466.

FORDS.

1920 sedan, starter, dem.....$750
1920 touring, starter, dem.....$485
1920 roadster, fully equipped.....$450
1920 coupe, good cond..... 450
1-3D DOWN, BAL. 10 MONTHS TO PAY.
1736 Mich.-av. Calumet 3355.

FORDS—FORDS—FORDS—
72 tourings and roadsters, 1917-'21 models; some real bargains; will take old Ford in trade; cash or terms. Open evenings till 10. 2560 S. Halsted, opposite 26th-st.

FORD TOURING CAR—1920 MODEL. WITH starter, new tires, demountable rims, newly painted; $425; terms, 1-3 cash, balance 10 mos. 2755 W. Madison-st.

FORD COUPE — 1920 MODEL, WITH starter; A1 condition; many extras and new tires; price $485; terms, 1-3 cash, balance 10 months. 2755 W. Madison.

FORD—ROADSTER, 1920 MODEL, WITH starter, demountable rims, Hassler shock absorbers, A1 condition. Price $475. Terms 1-3 cash, balance 10 mos. 2755 W. Madison.

FORD COUPE—$50 EXTRAS; RUN 1,500 miles; perfect condition; $675 cash. Owner leaving city. 1013 Peoples Gas Bldg. Harrison 4347.

FORD—RDSTR., LATE 1920, DEM. RIMS, special carburetor, starter, vacuum system; many other extras; motor and tires extra good. 814 Oakwood-blvd. 1st.

FORD SEDAN—RUN 100 MILES; 5 OVERsize cord tires, Decker wheel lock, clock, demountable rims, other extras; $900 cash. Address N 279, Tribune.

FORD COUPE — 1921 MODEL; STARTER and detachable rims; excellent shape. MR. WALKER, 4003 W. Monroe. Austin 1821.

FORD SEDAN — 1920; LIKE NEW; $750. 6218 Sheridan-rd. Rogers Pk. 686.

FRANKLIN—1920 LIMOUSINE, SPECIAL body, excellent condition; car like new. You will like this car. Smith, Ferguson & Sauer, 2027 Michigan. Calumet 2079.

FRANKLIN—SERIES 9; PERFECT CONDItion; brougham body. See MR. RAY, Clarendon Garage, 3911 Clarendon.

FRANKLIN—TOURING CAR. SCHILLER Garage, 328 W. North-av.

GRANT.

1920 Grant six tour., slightly used; guaranteed in good running order; for quick sale, $990; easy payments.
THE SIMMONS MOTOR CO.,
2207 Michigan-av.

HAYNES 1921 SEDAN.

Purchased last March; new cord tires; this is the standard 7 passenger Haynes sedan; practically new; run less than 1,000 miles; beautiful upholstery and complete equipment; an exceptional bargain. Call 6718

Haynes—Snap, Quick Sale.

1920 Haynes sedan, 7 pass., 1st class cond. and paint; no reas. cash offer refused. Tel. Rand. 2411 or Beverly 1538. 10323 S. Seeley-av.

HAYNES—'18, 4 PASS., PERFECT COND.; will demonstrate; wire wheels; real buy; need cash. Phone Cicero 4093.

HUDSON—FOR SALE; 1920 COUPE; NEW; newly painted and overhauled; never been off the boulevard. Can be seen at 4600 W. Huron-st., or call Austin 841 for demonstration. Cash only.

HUDSON SPORT, 1920.

Runs and looks like new, having been driven only 6,000 miles; many extras. Big bargain for quick cash deal. 6058 Cottage Grove-av.

Hudson Model 7-0 Sport.

This car mechanically perfect; 6 wire wheels with new Goodyear cords. Can be seen at 1840 Michigan; Templar Motor Co.

HUDSON—1920, SPORT; 5 DISC STEEL wheels and cord tires, runs like new; $1,600; trade or terms. Midway 906. 6131 Cottage Grove-av.

HUDSON SPORT — EXCELLENT CONDItion; none better; wire wheels; 5 new tires; side wind shields; $1,200; guaranteed. 4407 W. Madison-st.

HUDSON—SEDAN; SUPER SIX, WITH spare wire wheel and tire; $850. Elrin Motor Car Sales, 2323 Michigan-av. Cal. 6420.

HUDSON—TOURING CAR, FOR SALE; IN A1 shape; extra winter top, extra seat covers; newly painted; must sell. Call Humboldt 8357 or Belmont 8845.

HUDSON—SPORT, PRACTICALLY A NEW car every way. Numerous extras, $1,475. Kenwood 3310.

HUDSON SUPER SIX—CABRIOLET; FIRST class condition. Can be seen at 4018 Broadway. Sunnyside 1265.

HUPMOBILE

1921; immediate delivery; terms or trade.

HORACE & TOSCH,
Sacramento-blvd. and Grand-av.

HUPMOBILES, 1921.

YOUR CAR TAKEN IN TRADE.
30 HIGH GRADE USED CARS.
Dodge rdstr., 1921. Oakland coupe 1921.
Saxon tour., 1920. Hupmobile, 1920
D. & W. MOTOR SALES.
4701 W. MADISON-ST.

HUPMOBILE TOUR., $875.

A practically brand new car, priced exceptionally low. Little used. Terms or trade. 6232 Cottage Grove. Wentworth 3780.

HUPMOBILE—ROADSTER, 1920, ALSO 1918 Dodge touring car; either car is a bargain, as I am forced to sell one or the other. Room 31, 306 E. 43d-st. MR. SCHMELTZER.

AUTOMOBILES—GASOLINE.

HUPMOBILE—1918 TOURING, USED LITtle, tires, paint, fenders, etc., O. K.; $875. Garfield 1341.

HUPMOBILE—LATE MODEL R TOURING, in fine condition; $850. 347 E. Garfield-blvd.

JEFFERY—1916, 6 CYLINDER, 6 PASS., starter, 2 spares; $350. Call Humboldt 7597.

JEFFERY—7 PASS. TOUR.; A1 CONDITION. Must sacrifice cheap. Ravens. 3371.

JORDAN

WHAT BETTER VALUE DO YOU KNOW OF THAN $2,400 F. O. B. CHICAGO?
PHONE FOR DEMONSTRATION.

West Side Oakland Sales
4700 Washington-blvd.
Columbus 308.
Open Evenings and Sundays.

JORDAN

Jordan 1920 5 passenger touring. This car is like a new one in every respect, paint, tires, etc., and at a price of $1,700.
CHICAGO MOTOR CAR CO.,
2250 Michigan-av.

JORDAN—SPORT; THOROUGHLY REbuilt; 5 wire wheels, 4 cord tires, 1 spare; extras; this is the classiest car in the city; $1,250; terms or trade. 5107 N. Clark-st. Open evenings.

KISSEL—COUPE—100 PT. 6; ALL YEAR car, overhauled and repainted dark blue; leather uphol

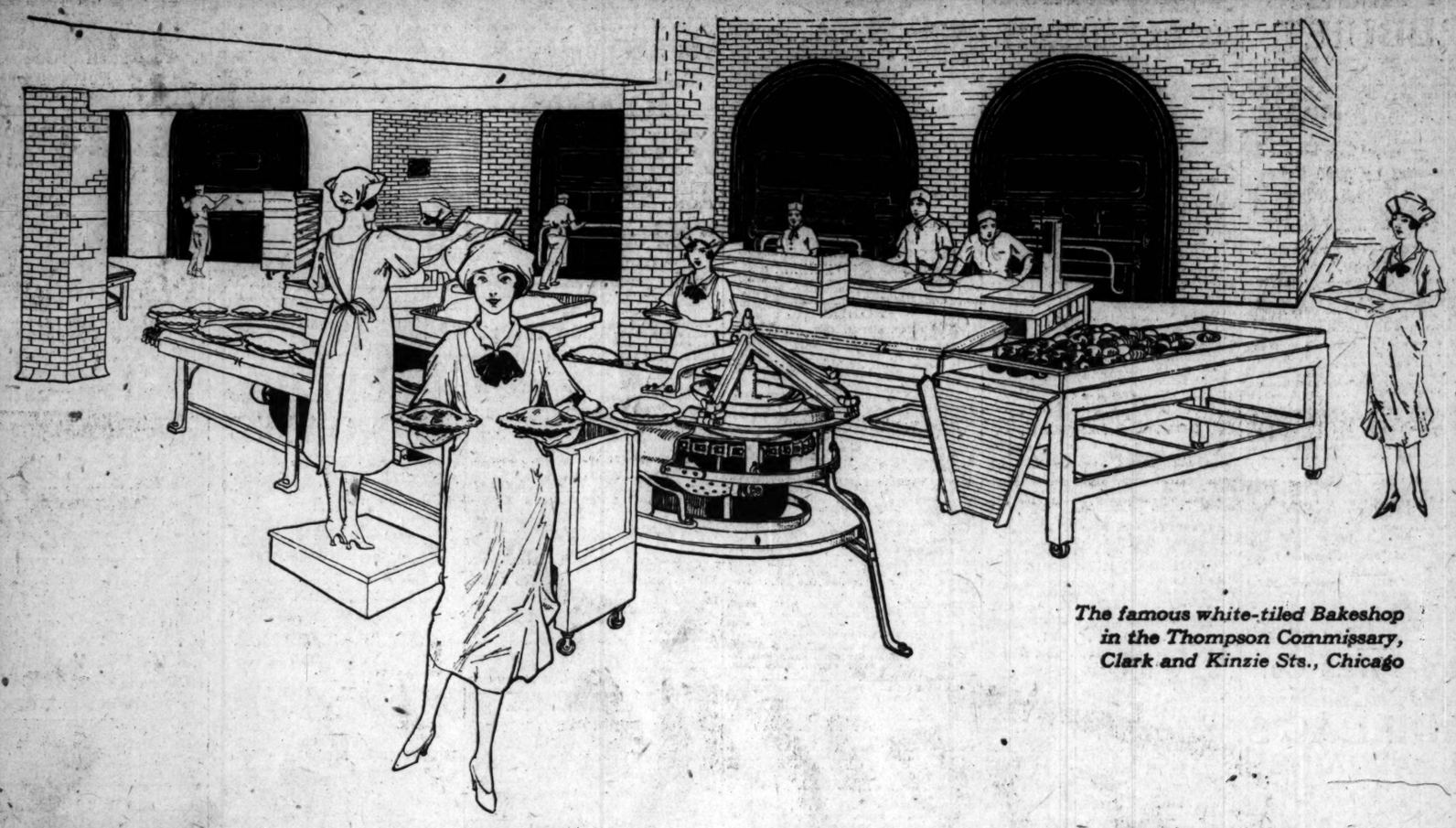

The famous white-tiled Bakeshop in the Thompson Commissary, Clark and Kinzie Sts., Chicago

Where Cleanliness Rules

"You can fool some of the people all of the time; and all of the people some of the time; but you can't fool *all* of the people *all* of the time," said Abe Lincoln—and he knew what he was talking about.

Ever since 1891—when John R. Thompson opened his first Pure Food Restaurant—he has been advertising the fact that *purity* and *cleanliness* ruled supreme in his Pure Food Restaurants.

That statement is as true today as it ever was. Spotless, white-tiled lunchrooms, a light, clean, airy Commissary and Bakeshop—here's a record of strictest sanitary service that can't be equaled. *Remember*—it's safe to eat at Thompson's—anytime, anywhere.

Look for this PURE FOOD SIGN—

Thompson's

The John R. Thompson Co. owns and operates over 100 Pure Food Restaurants in Chicago, St. Louis, New York, Atlanta, Aurora, Baltimore, Birmingham, Bloomington, Buffalo, Chattanooga, Cincinnati, Cleveland, Dallas, Danville, Decatur, Detroit, Erie, Flint, Grand Rapids, Houston, Indianapolis, Kansas City, Louisville, Memphis, Milwaukee, Mobile, Newark, New Orleans, Norfolk, Peoria, Philadelphia, Pittsburgh, Providence, Quincy, Saginaw, Springfield and Terre Haute

CARSON PIRIE SCOTT & CO

Here Are Very Charming

Boudoir Mirrors

In a Special Selling

A delightful group of just 150 mirrors. There are eight different patterns in the frames, which are in either Dresden or polychrome finish.

Each mirror is fitted with plate glass of excellent quality, and the workmanship is in keeping with the fine character of these mirrors. Every detail marks these mirrors as

Unusually Priced
At $10 Each

Fifth Floor, North.

EDUCATIONAL EDUCATIONAL

Make Your Start This Week

A LARGE percentage of the men and young men who are out of employment today either failed to prepare for the job ahead or did not keep pace with the new developments in the line of work in which they were already employed.

During the next eight weeks the YMCA School of Commerce is offering beginning or advanced training in many lines of business activity. Only two evenings a week required. Call today and arrange to enroll in any of the following courses:

- Principles of Accounting
- Advanced Accounting Theory and Practice
- Business Law
- Corporation Finance
- Business English
- Advanced Business Correspondence
- Principles of Salesmanship
- Advanced Salesmanship
- Principles of Advertising
- Display Advertising and Copy Writing
- Practical Speaking
- Advanced Public Speaking
- Business Management
- Memory Training

Ex-Service Men, Attention!

A limited number of partial scholarships are available to ex-service men. Call at once and bring your discharge papers.

YMCA School of Commerce

"The School with Practical Business Courses"

19 S. La Salle St. CHICAGO Central 6789

Office Open Day and Evening

Summer School

Opens June 16, 1921—ENROLL NOW

DAY AND EVENING CLASSES OPEN TO MEN AND WOMEN

COMMERCE

Thorough Courses in

- Accounting
- Preparatory
- Principles
- Intermediate
- Advanced
- Advertising
- Bookkeeping
- Business English
- Business Law
- Bankruptcy
- Corporations
- Debtor and Creditor
- Insurance
- Partnership
- Sales
- Bus. Mathematics
- Com. Arithmetic
- Economics
- English Comp.
- English Lit.
- Government
- History
- Insurance
- Money and Banking
- Penmanship
- Psychology
- Public Speaking
- Salesmanship
- Word Study

Practically all courses credited toward a degree.

PREPARATORY

This department offers an exceptional opportunity to mature students who desire to study Accounting, Law, Medicine, Dentistry, Pharmacy, Nursing, or to prepare for College or University entrance; to make up their HIGH SCHOOL WORK. Small classes insure individual attention and rapid progress.

Descriptive bulletin and schedule of Class Sessions of either of the above departments sent free upon request.

Mayo Federated Colleges

1030–431 S. Dearborn St. Chicago
Telephone Wabash 9380

GET AHEAD

Business men of today are looking for men and women who are *prepared*.

A business course started now will lead you into a *good position* in a few months. And with the preparation obtained here, your advancement will have no limit.

Expert Instruction Is Offered you in

- Shorthand
- Typewriting
- Penmanship
- Bookkeeping
- Accountancy
- Comptometer
- Forestal
- Secretarial
- Business English

SUMMER SESSION STARTS JULY 5

Send for our inspiring catalog. Call, telephone (Randolph 1573) or write personal.

BRYANT & STRATTON BUSINESS COLLEGE

4th, 5th, 6th Flrs.—Lakeview Bldg.
116 S. Michigan Ave., Chicago

Preparatory School

For Law, Medical, Dental, Pharmacy, and other professional schools; for entrance to colleges and universities; for teachers' examinations and all other examinations requiring a high school equivalent.

The Balfour Johnstone School
1314 Garrick Bldg., 64 W. Randolph St.

WETOMACHEK Camp for Girls
Powers Lake, Wisconsin
Under the Management of
CHICAGO NORMAL SCHOOL OF PHYSICAL EDUCATION
Junior and Senior Camps. July and August for girls. Ages 9 to 22. A strong force of college counselors. References required. Write for booklet.
REGISTRAR, Box T, 439 S. Wabash Av., Chicago.

CAMP "SANDSTONE," on Beautiful Winnesaile Lake, 120 miles from Chicago. Apply for catalog. Chicago Office, Room 1815 Masonic Temple, Phone Central 6848.
FOR GIRLS

Sherwood School for Children
Open year around, including summer. Day and boarding pupils. Write, call or phone
5925 Sheridan Rd. Edgewater 2626

Eat and Enjoy
DINNER BELL
Nut Margarin
Down to pre-war price
Delicious Nutritious

Ask Your Dealer
The Glidden Nut Butter Co.
CHICAGO 65

PERSONAL—WANTED: NAMES OF WITNESSES who saw taxi strike woman at 35th and Shields Ave. Sunday, June 5th, at 10:15 A. M. Address M B 316 Tribune.

EDUCATIONAL

MISSOURI MILITARY ACADEMY
SUMMER SCHOOL AND CAMP
Mexico, Mo.

Summer Camp begins Tuesday, June 28, 1921. Term runs two months.
Regular term begins Thursday, September 15, 1921. Term runs nine months.
Early enrollment in both Summer Camp and Academy is necessary, as capacity is annually taxed. Catalogue.
Address
COL. E. Y. BURTON, President
Box 1063 Mexico, Mo.

CAMP THORPE Pelican Lake, Wis.
Under supervision of Thorpe Academy
Boys under 15. Lake Forest, Ill.

EDUCATIONAL

AMERICAN COLLEGE of Physical Education
—Special Summer Course
June 28 to Aug. 6. Opportunity for teachers of Physical Education and other teachers. Combines pleasant vacation work and health building. Fundamentals taught. Gymnastics, drill, folk dancing, tennis, athletic diversions. Regular 2-year course qualifies for good paying positions in colleges, schools, gymnasiums, community centers, etc. Co-educational. For catalog and view book address

AMERICAN COLLEGE of PHYSICAL EDUCATION
Accredited Coeducational
Dept. T. 4200 Grand Blvd., Chicago

LEARN LANGUAGES AT THE BERLITZ SCHOOL
Auditorium, 56 E. Congress St. Har. 592

Illinois Woman's College.
Accredited by Universities. Degrees in Liberal Arts, Music, Home Economics. Special Courses—Secretarial, Physical Education, etc. Catalog, Box 18, Jacksonville, Ill.

EDUCATIONAL

ACCOUNTING COST-C.P.A.-EXECUTIVE
Just what you have been looking for—a chance to learn modern accounting thoroughly under the personal guidance of the largest active faculty of Certified Public Accountants in the U. S. Ever known that course and expensive quick-getting methods enable us to turn out more successful students than any other institution in the business. Post Graduate Course gives you to specialize in any desired branch without additional cost. Call, phone or write for handsome free book and full details. Moderate cost—easy terms.
INTERNATIONAL ACCOUNTANTS SOCIETY
Dept. T 6-7, 1403 Majestic Building, Chicago
Telephone Dearborn 1782

GREER COLLEGE Auto, Truck, Tractor, Aeroplane Engineering. Day and evening classes. Booklet free. Call or phone Calumet 2657. 2324 S. WABASH AVE.

Attend Chicago "Tech" for practical training in Dr.-Penmanship. Day and evening classes. Small tuition. Enter any time. Advance at will.
CHICAGO TECHNICAL COLLEGE, 1006T Lakeside Bldg., 116 So. Michigan Ave., Chicago.

IDYLE WYLD CAMP for Girls, Three Lakes, Wis. Careful oversight. For catalog apply Chicago Office, 1515 Masonic Temple (Phone Cent. 6848).

EDUCATIONAL

Shattuck School
FARIBAULT, MINN. 54TH YEAR
College Preparatory, Military, Episcopal
Application should be made well in advance to enter when 14 or 15 years of age.
Catalogue and View Book on Request.

ACCOUNTING
The most modern, intensive, practical home study course under direct supervision of practicing C. P. A's, with assistance to students to good positions when qualified. Call or write for booklet No. 5.
American University of Commerce
1630 First National Bank Bldg., Chicago

THE ART INSTITUTE OF CHICAGO
ART SCHOOL—Summer Session July 5 to September 10, 1921. Address Registrar for Summer School Catalogue, Dept. 4, Michigan Avenue at Adams Street, Chicago.

GREGG SHORTHAND
SAVES TIME AND MONEY
Day and Night Sessions. Start Now.
Gregg School, 6 North Michigan Ave., Chicago, Ill.

EDUCATIONAL

LYCEUM ARTS CONSERVATORY
INCORPORATED
Elias Day, Pres. and Dir. of Dramatic Dept.
SUMMER TERM—June 20th-August 1st.
All Branches of Music and Dramatic Art. Work taken during summer will be credited on regular courses. Write for free catalog.
Dept. T, 1140 N. Dearborn St., Chicago.
Telephone Superior 6104.

METROPOLITAN BUSINESS COLLEGES
Fourteen Separate Schools
Loop School, 37 S. Wabash Ave.
Phone Randolph 2295

CAMP FOR BOYS "Crusinah" on shore of Lake in Wisconsin. All sports. Apply for catalog to Chicago office, 1515 Masonic Temple. Phone Central 6848.

TOSEBO CAMP FOR BOYS
On Pentage Lake, Mich.
Address Noble Hill, Pres.
Todd Seminary for Boys, Woodstock, Ill.

FILING—A Paying Vocation
Call or telephone Main 2068
CHICAGO SCHOOL OF FILING & INDEXING
Shaw-Walker Co., 178 W. Monroe St., Chicago

LASALLE Extension University
trains you quickly and thoroughly in spare time at home for high-salaried executive positions. Terms you can afford. Call at downtown office, 114 South Michigan Ave., for particulars regarding the LaSalle Problem Method of Home-Study Training. Telephone Randolph 4183.